

AJ4CO Observatory 22 Dec 2013 - TWB 2 MHz IF on TFD Array in CP Mode, Beam at Zenith - RCP

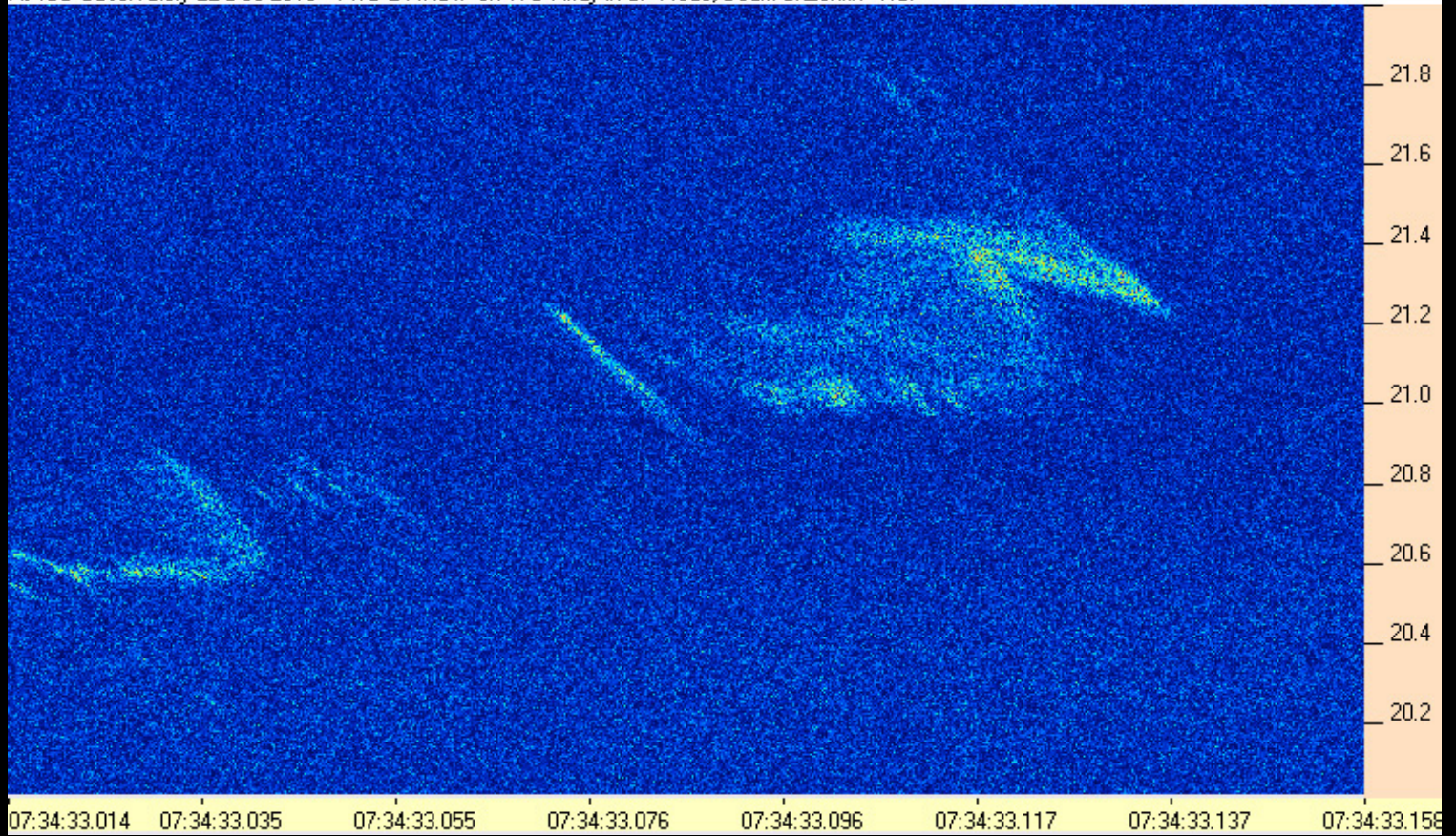

131222073433-014AJ4CO_TWB.PNG

AJ4CO Observatory 22 Dec 2013 - TWB 2 MHz IF on TFD Array in CP Mode, Beam at Zenith - RCP

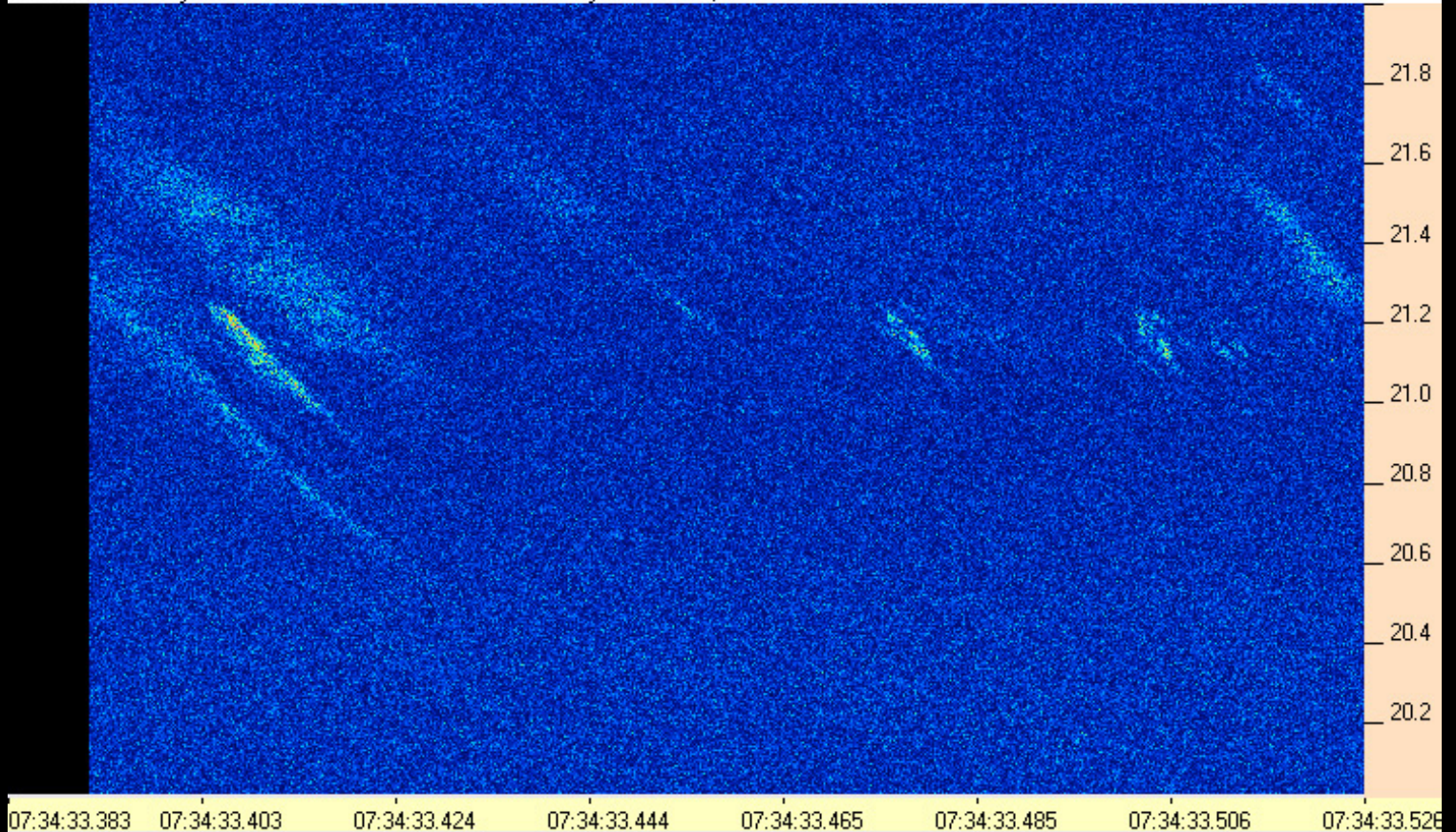

131222073433-383AJ4CO_TWB.PNG

AJ4CO Observatory 22 Dec 2013 - TWB 2 MHz IF on TFD Array in CP Mode, Beam at Zenith - RCP

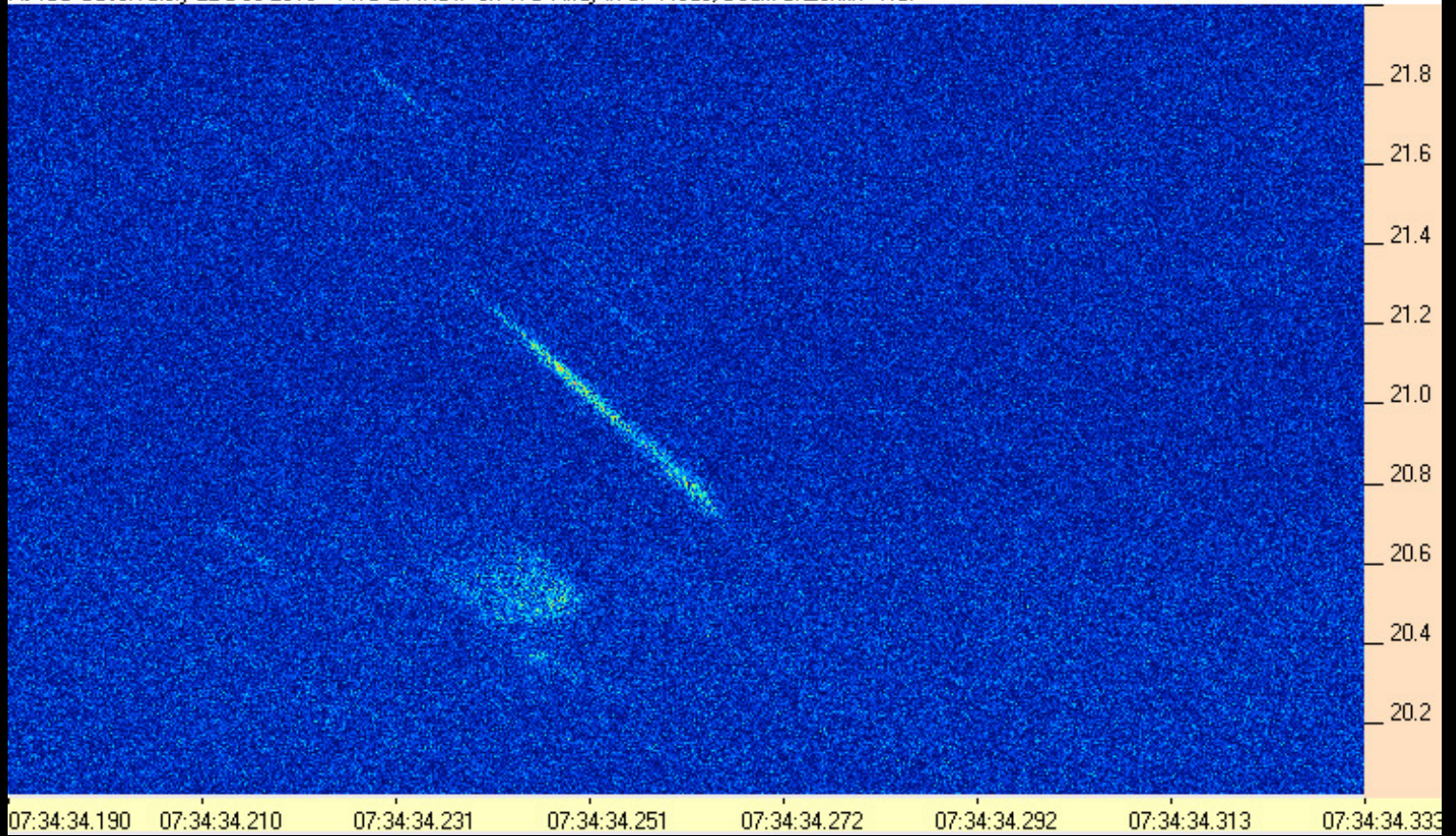

131222073434-190AJ4CO_TWB.PNG

AJ4CO Observatory 22 Dec 2013 - TWB 2 MHz IF on TFD Array in CP Mode, Beam at Zenith - RCP

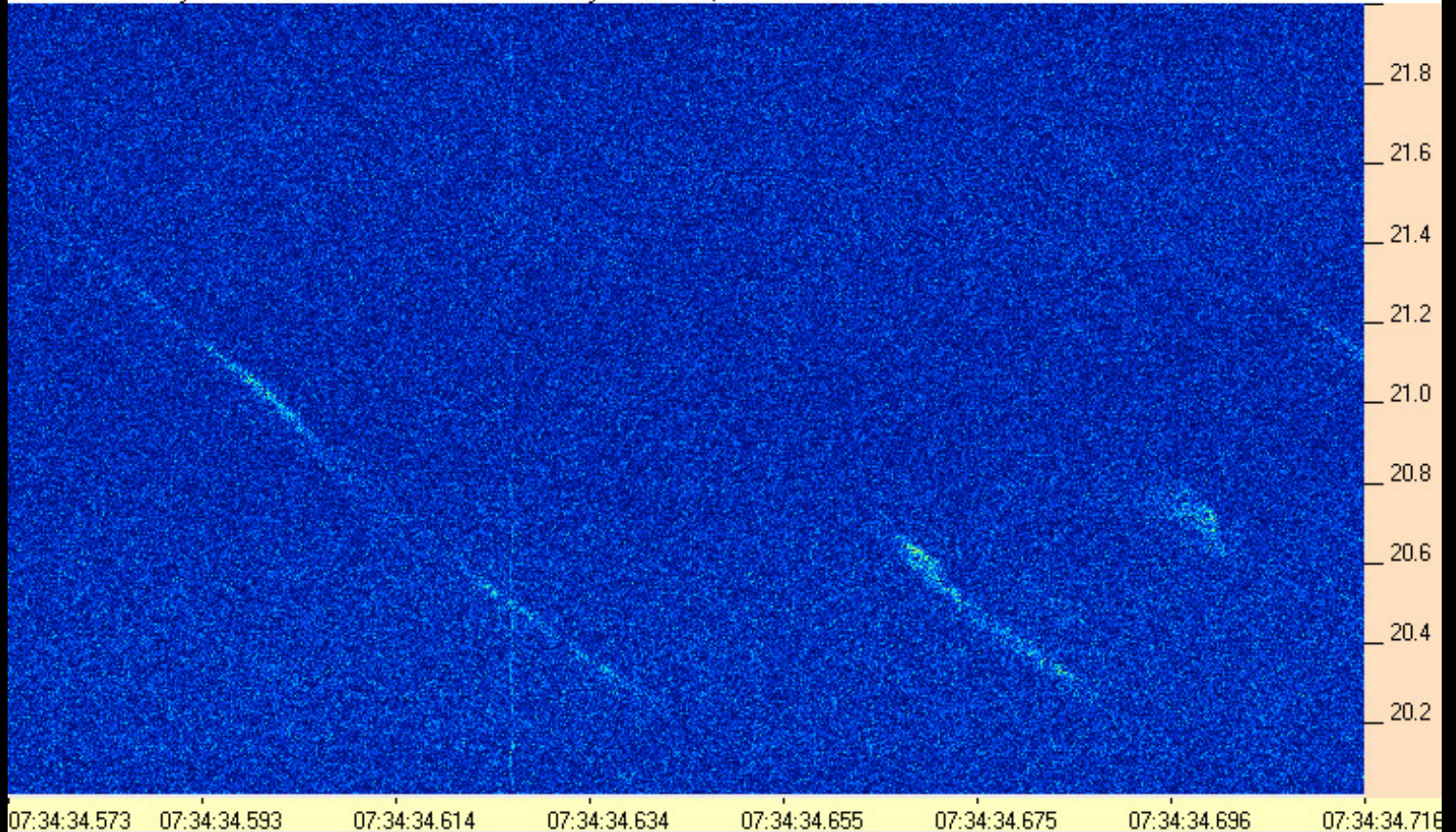

131222073434-573AJ4CO_TWB.PNG

AJ4CO Observatory 22 Dec 2013 - TWB 2 MHz IF on TFD Array in CP Mode, Beam at Zenith - RCP

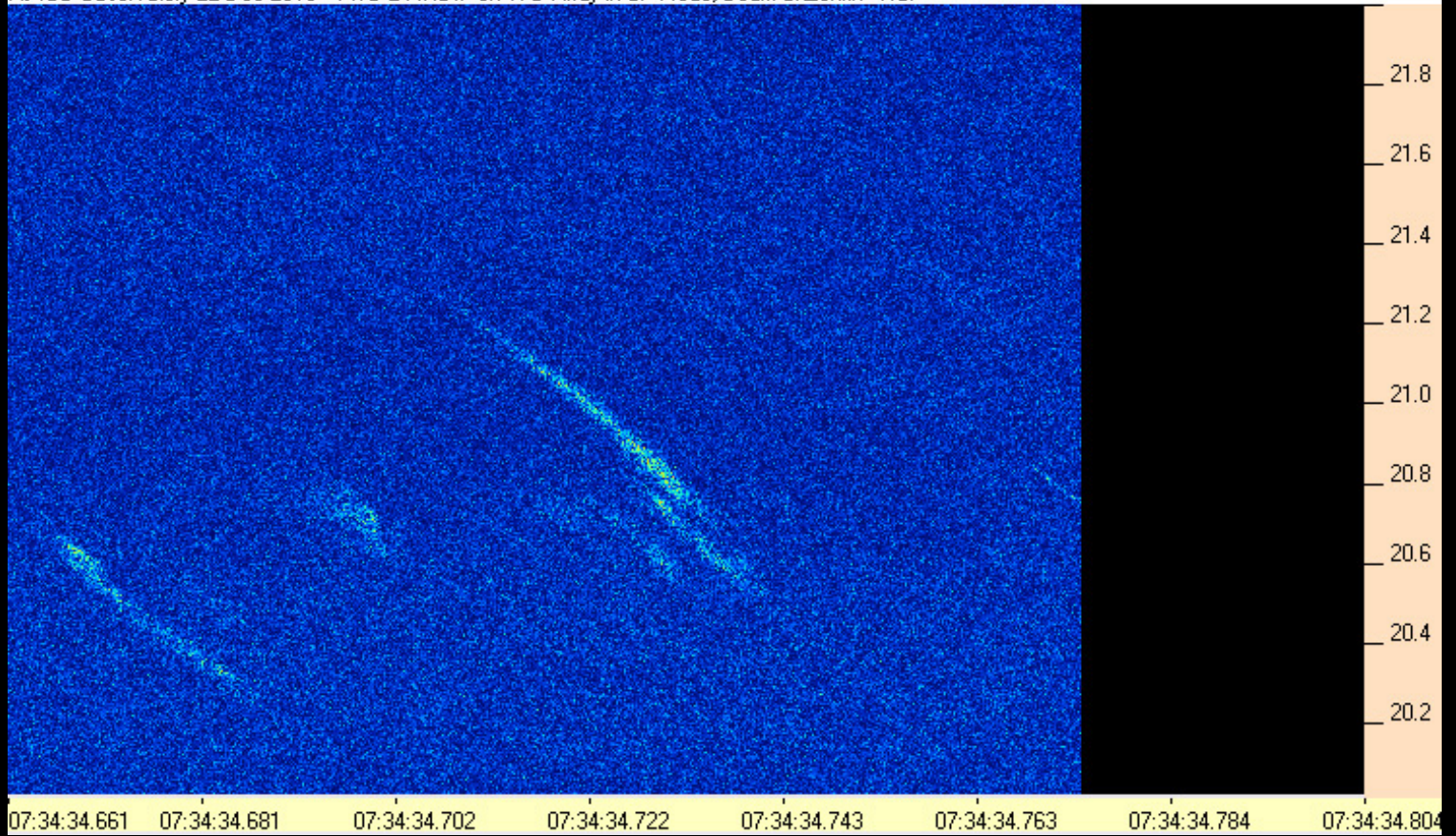

131222073434-661AJ4CO_TWB.PNG

AJ4CO Observatory 22 Dec 2013 - TWB 2 MHz IF on TFD Array in CP Mode, Beam at Zenith - RCP

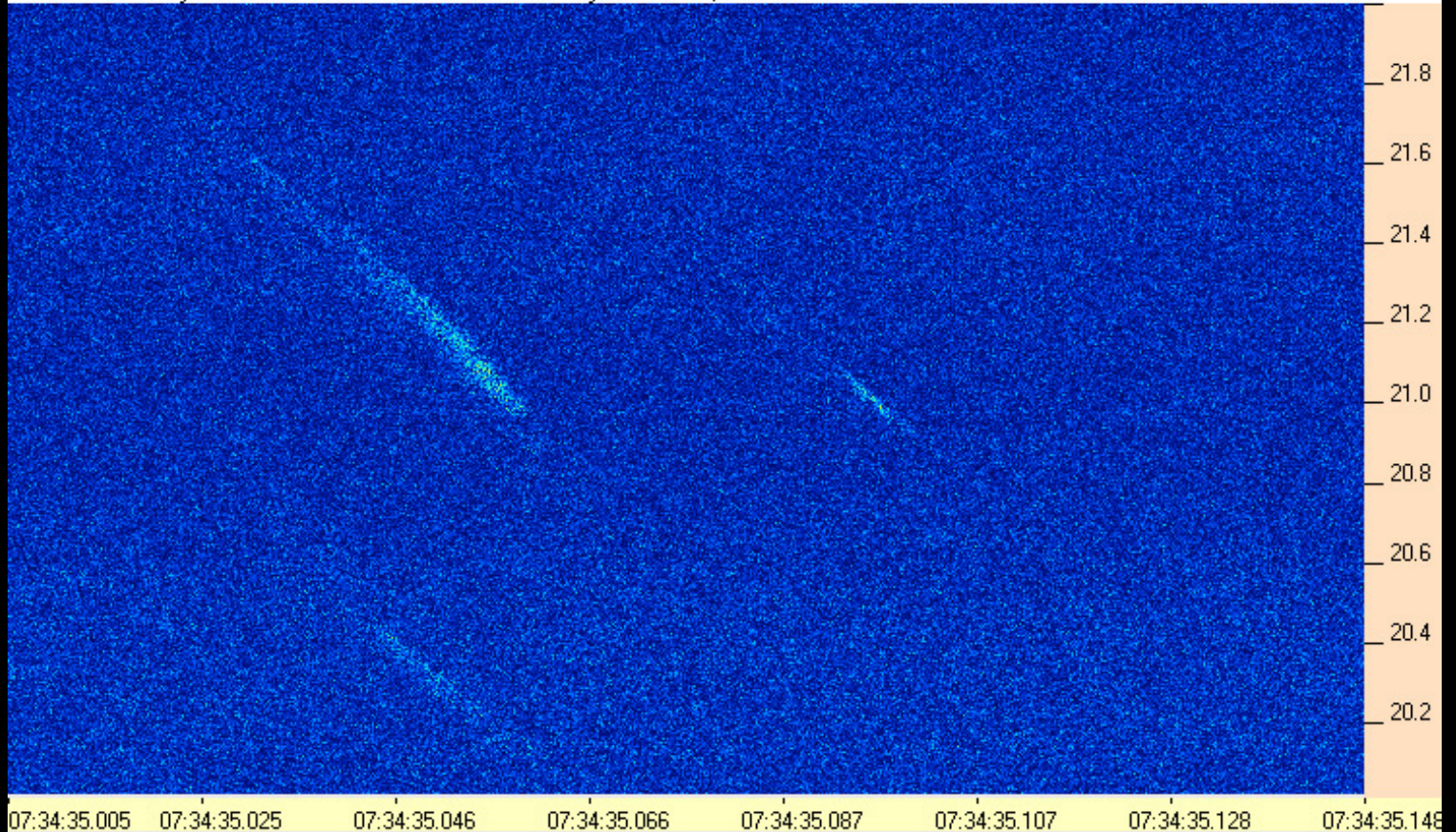

131222073435-005AJ4CO_TWB.PNG

AJ4CO Observatory 22 Dec 2013 - TWB 2 MHz IF on TFD Array in CP Mode, Beam at Zenith - RCP

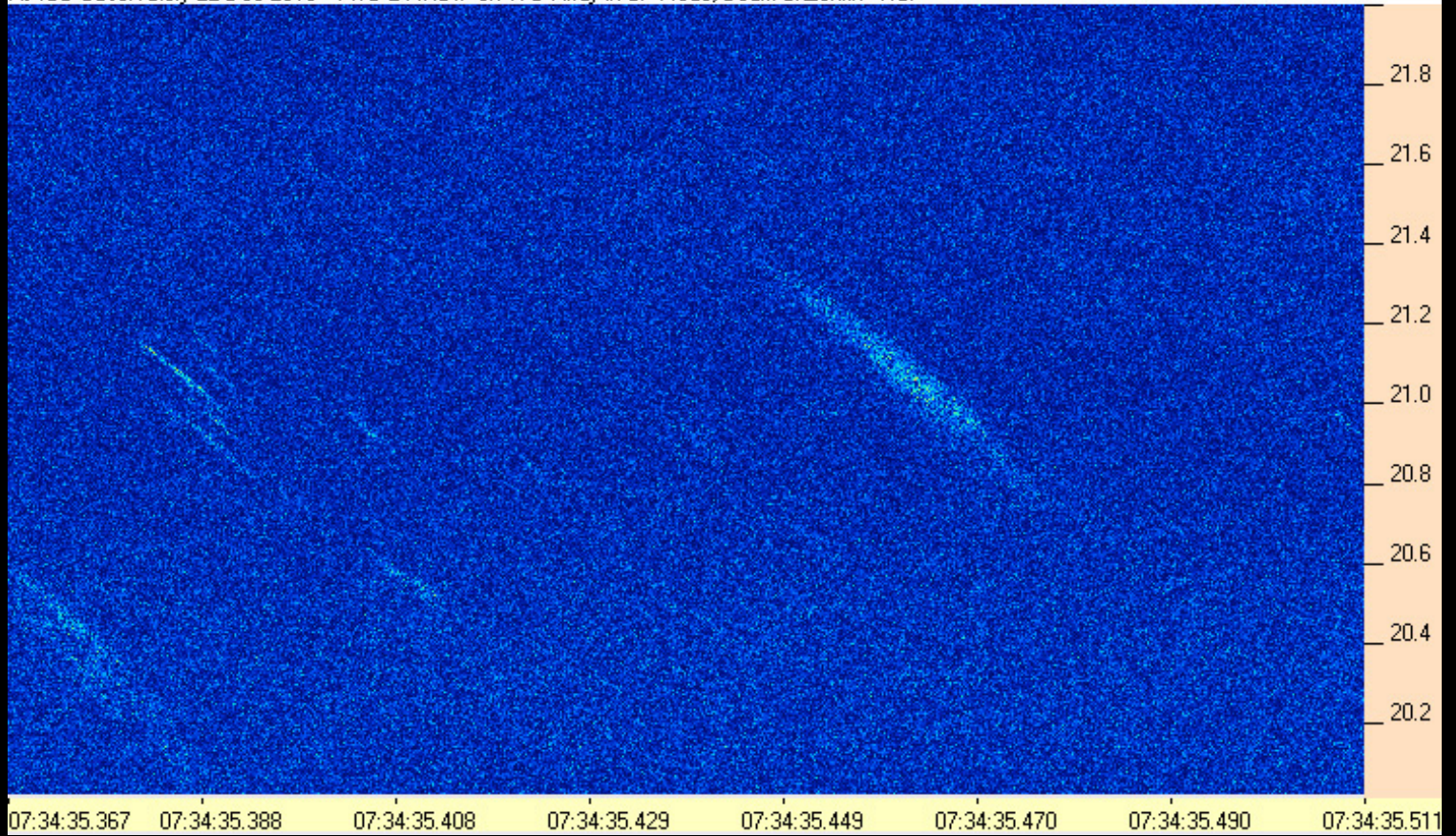

131222073435-367AJ4CO_TWB.PNG

AJ4CO Observatory 22 Dec 2013 - TWB 2 MHz IF on TFD Array in CP Mode, Beam at Zenith - RCP

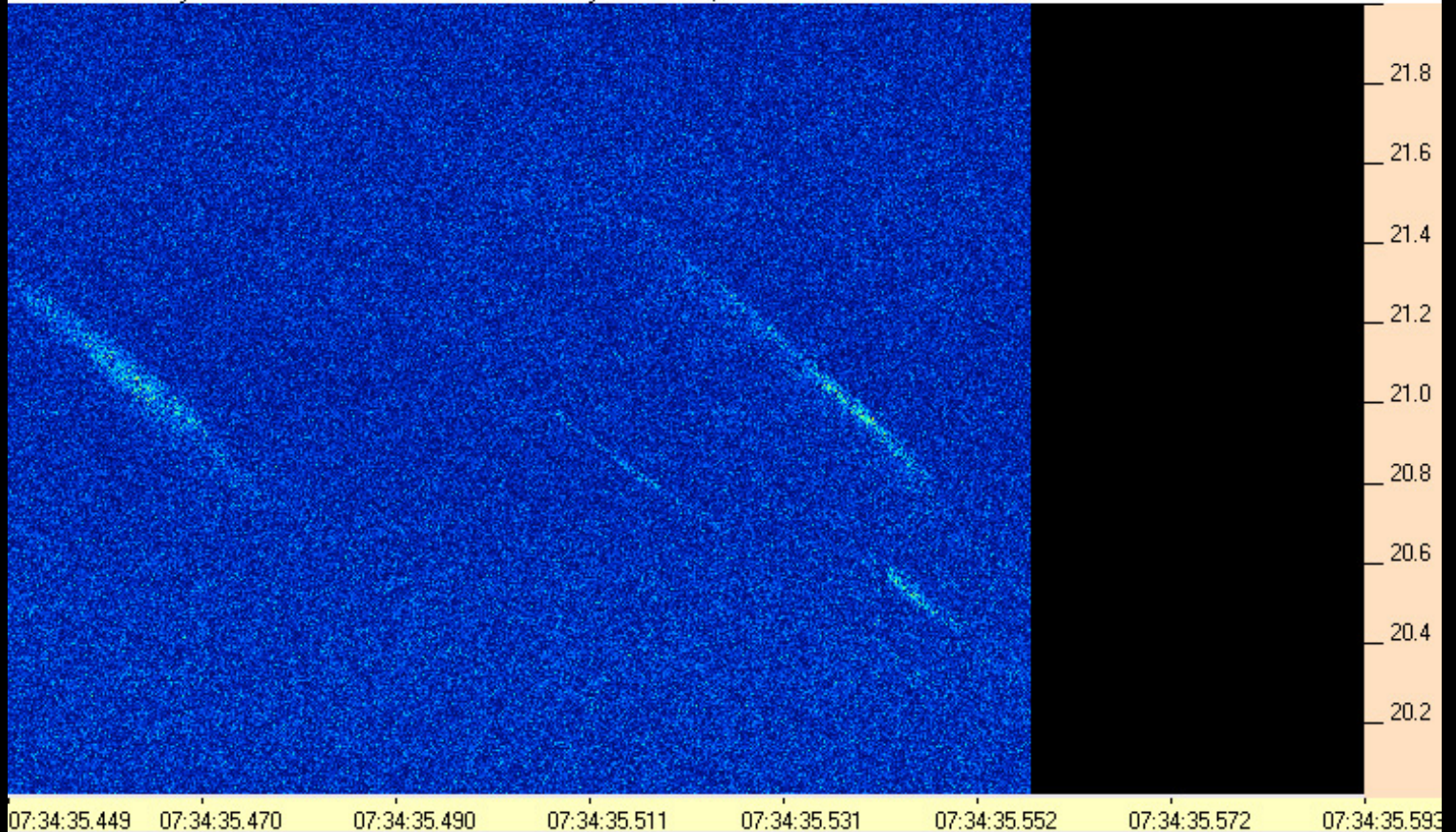

131222073435-449AJ4CO_TWB.PNG

AJ4CO Observatory 22 Dec 2013 - TWB 2 MHz IF on TFD Array in CP Mode, Beam at Zenith - RCP

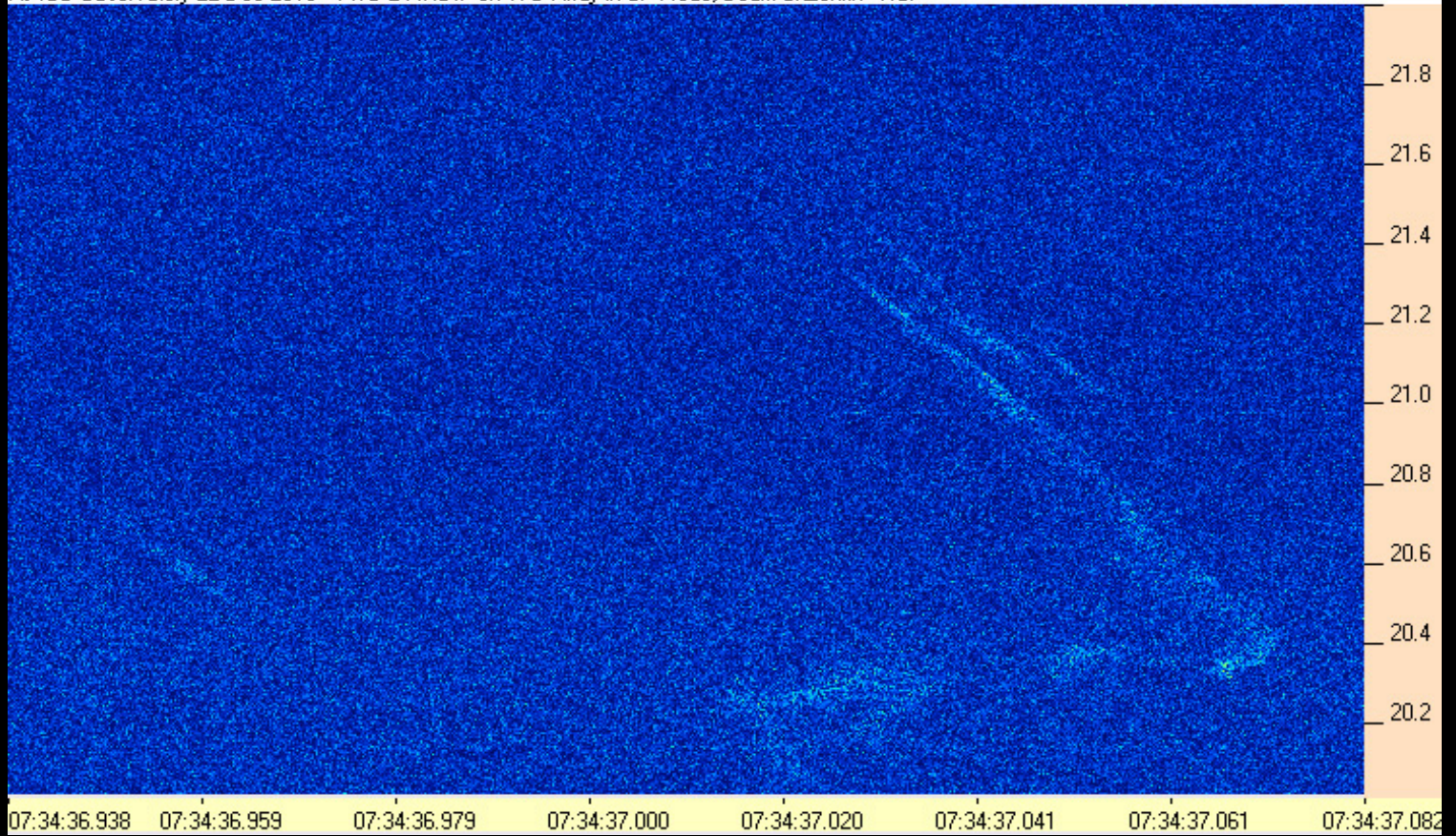

131222073436-938AJ4CO_TWB.PNG

AJ4CO Observatory 22 Dec 2013 - TWB 2 MHz IF on TFD Array in CP Mode, Beam at Zenith - RCP

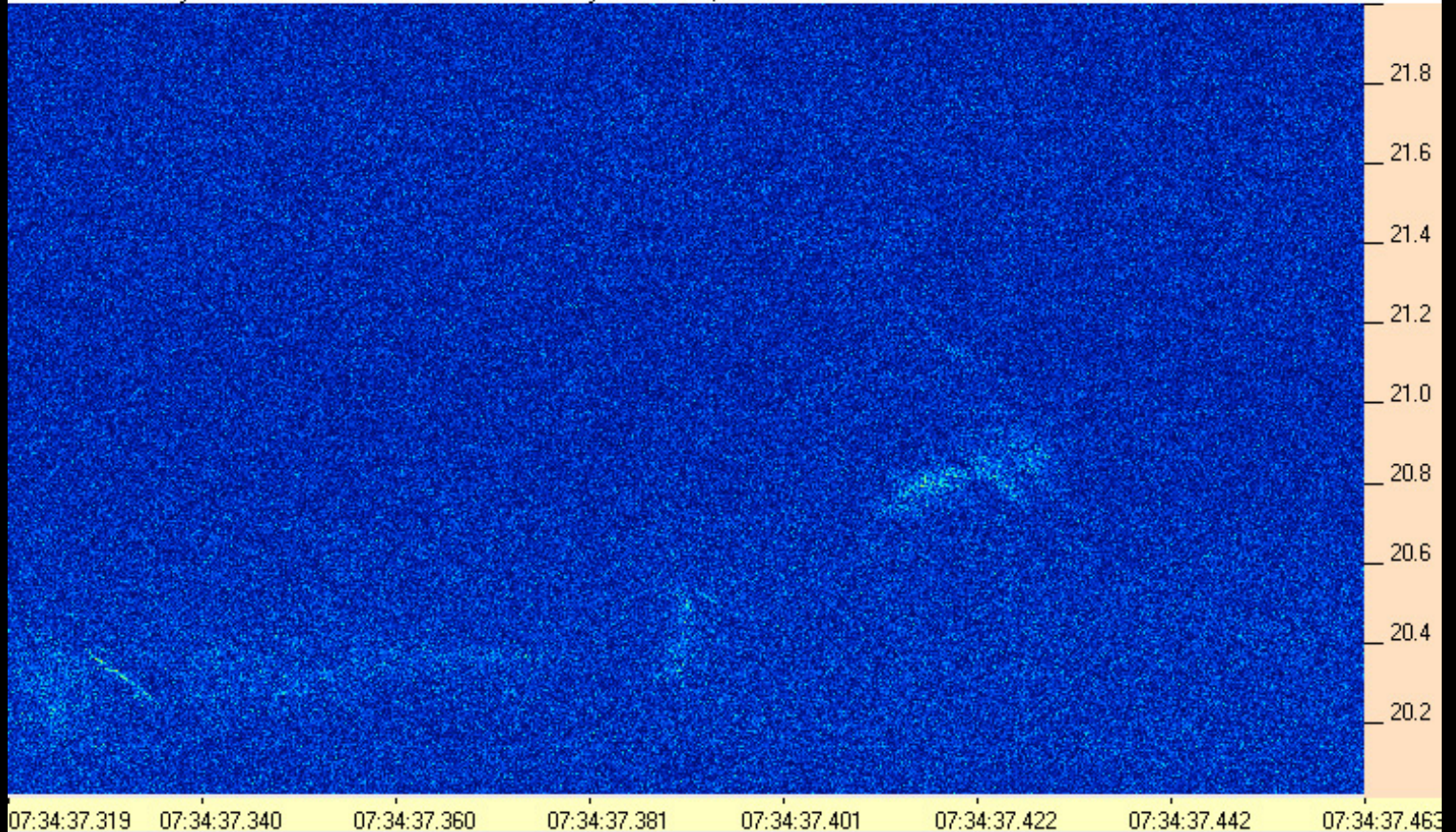

131222073437-319AJ4CO_TWB.PNG

AJ4CO Observatory 22 Dec 2013 - TWB 2 MHz IF on TFD Array in CP Mode, Beam at Zenith - RCP

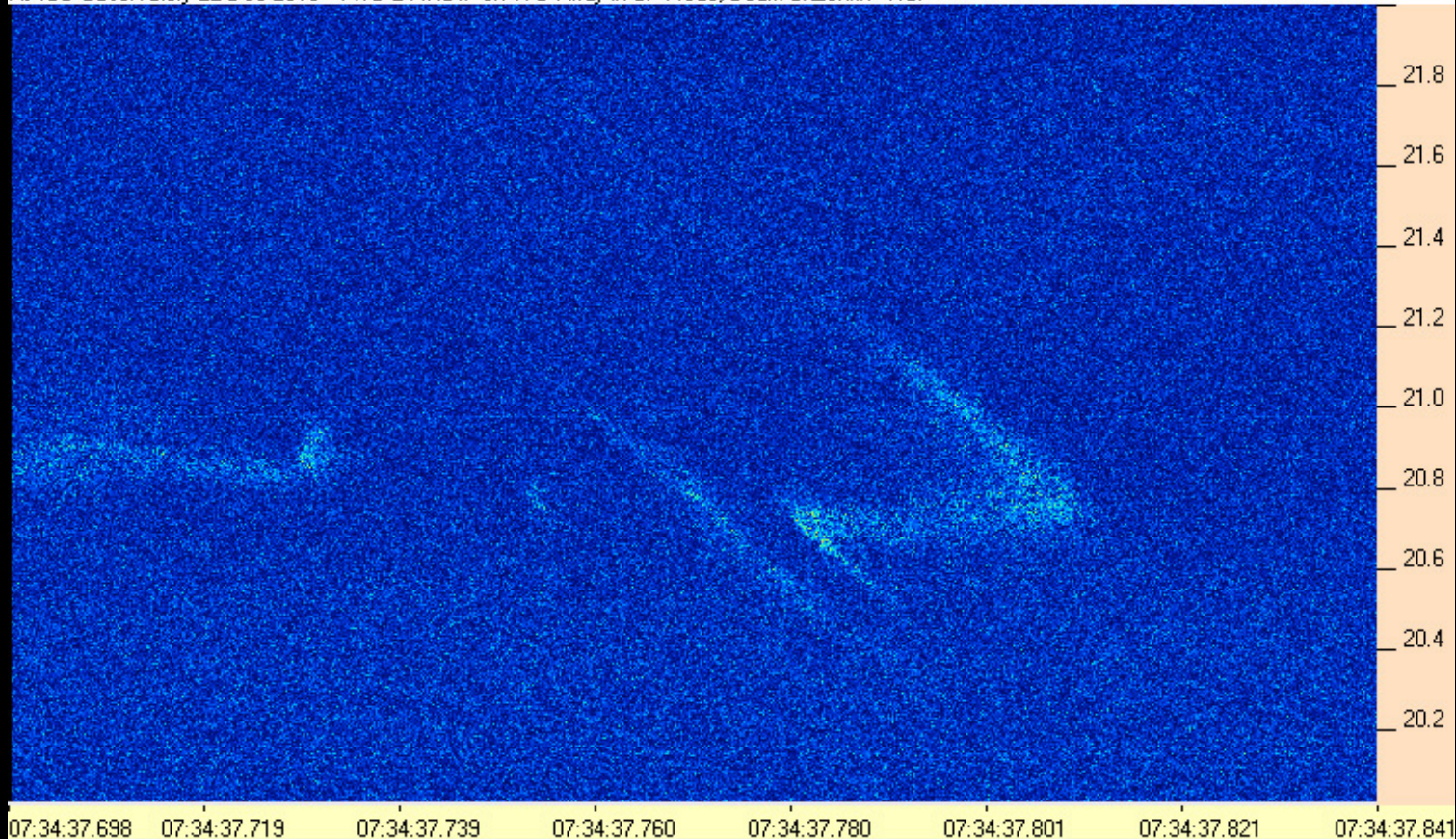

131222073437-698AJ4CO_TWB.PNG

AJ4CO Observatory 22 Dec 2013 - TWB 2 MHz IF on TFD Array in CP Mode, Beam at Zenith - RCP

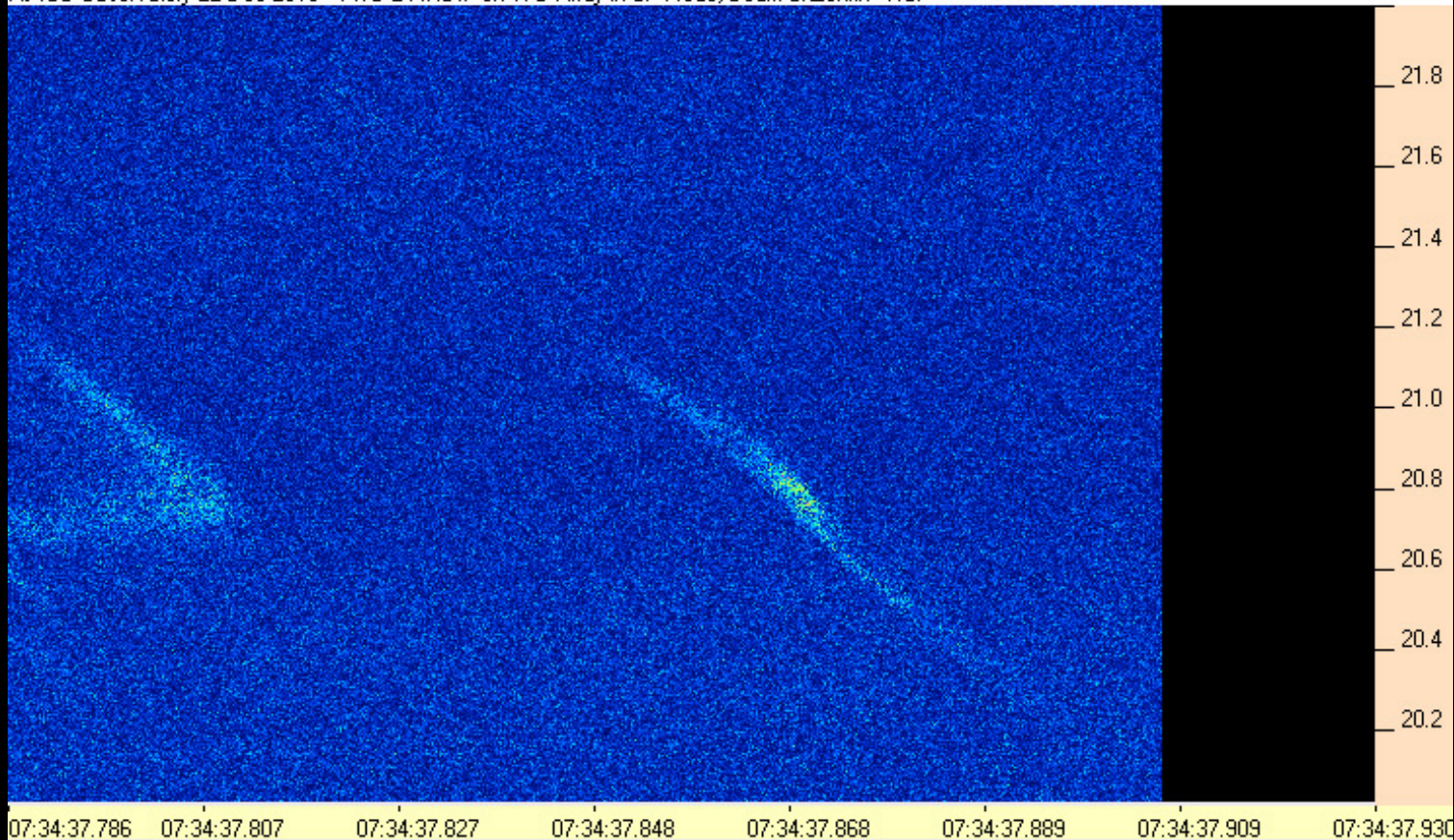

131222073437-786AJ4CO_TWB.PNG

AJ4CO Observatory 22 Dec 2013 - TWB 2 MHz IF on TFD Array in CP Mode, Beam at Zenith - RCP

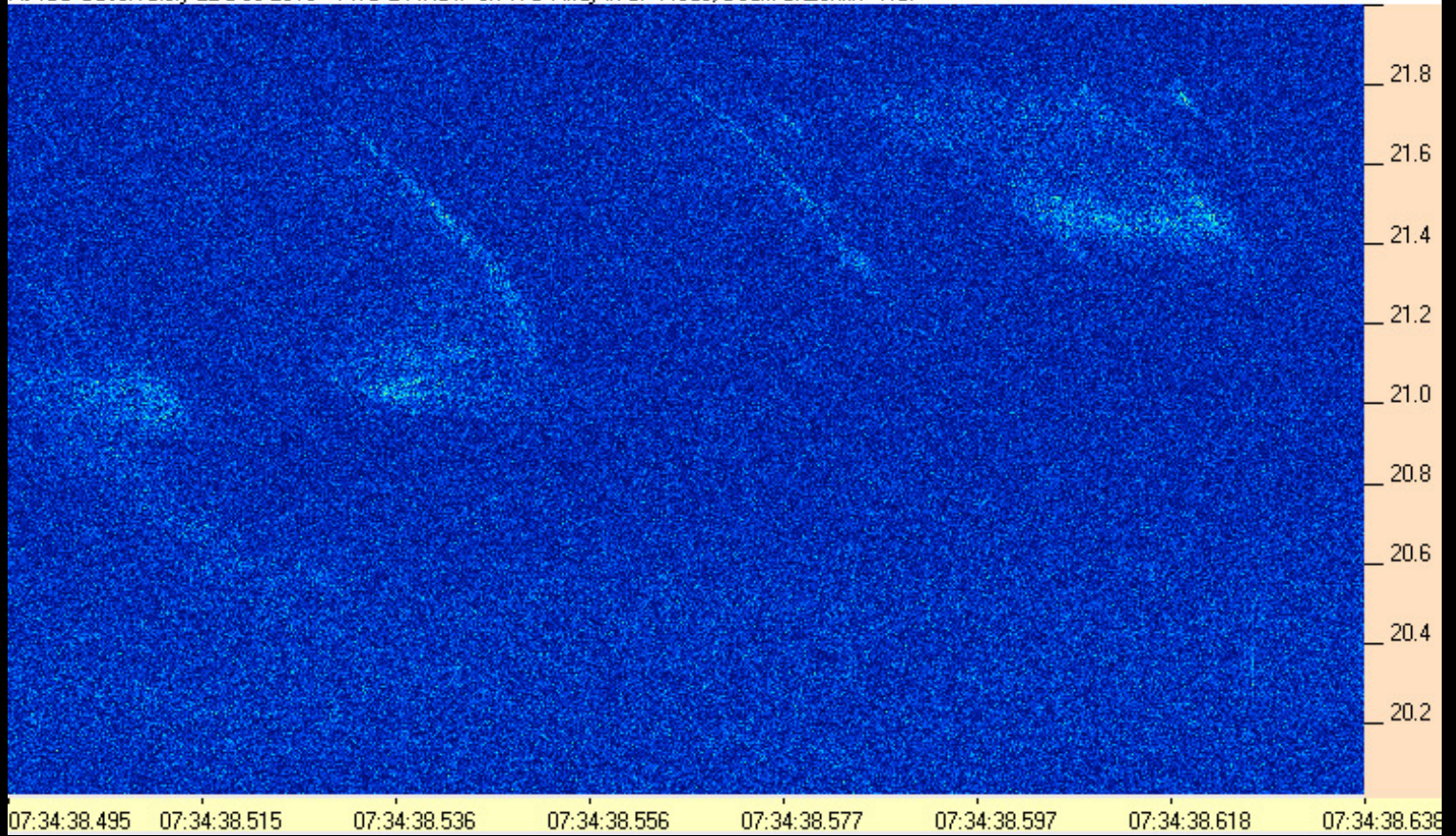

131222073438-495AJ4CO_TWB.PNG

AJ4CO Observatory 22 Dec 2013 - TWB 2 MHz IF on TFD Array in CP Mode, Beam at Zenith - RCP

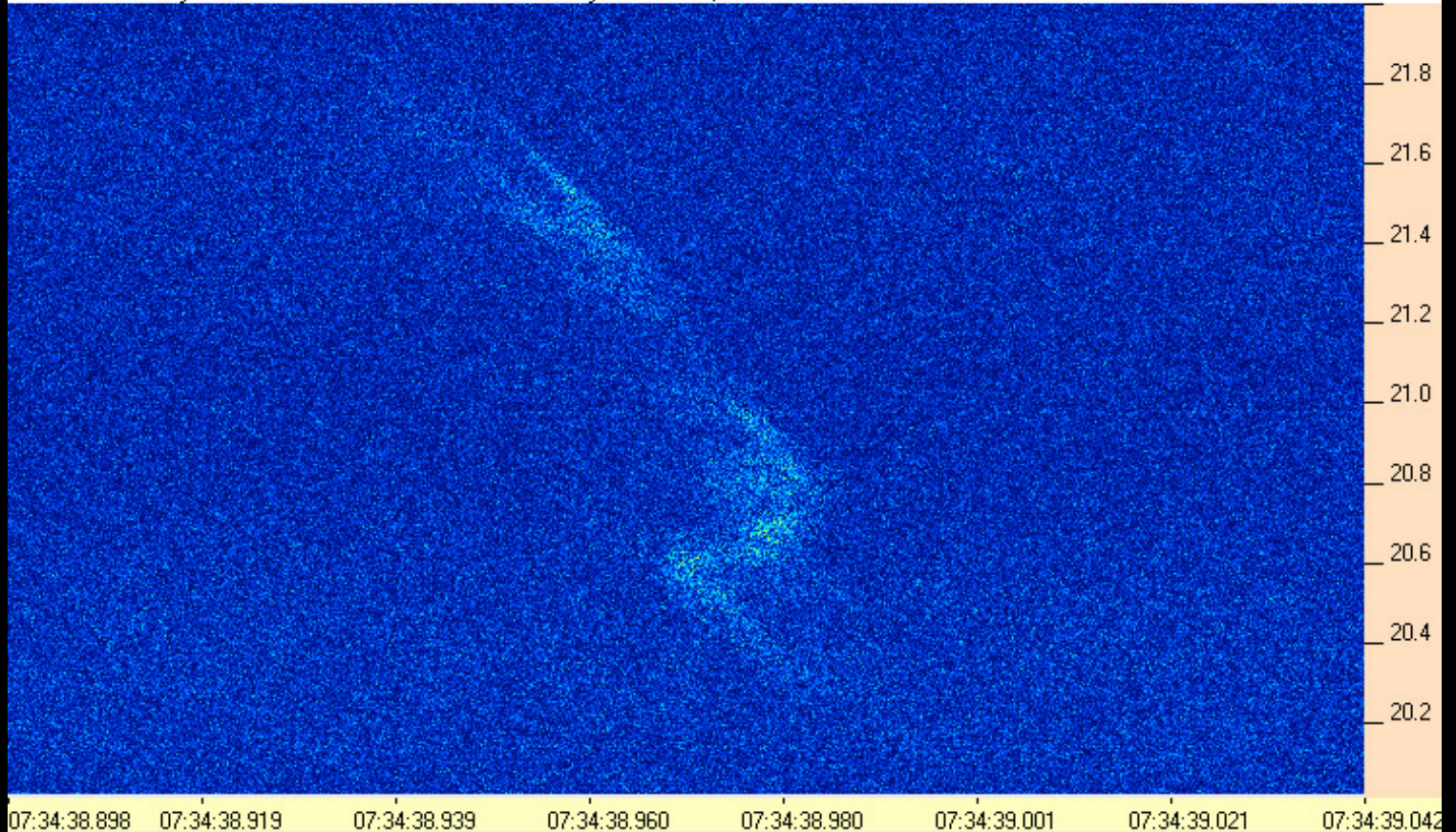

131222073438-898AJ4CO_TWB.PNG

AJ4CO Observatory 22 Dec 2013 - TWB 2 MHz IF on TFD Array in CP Mode, Beam at Zenith - RCP

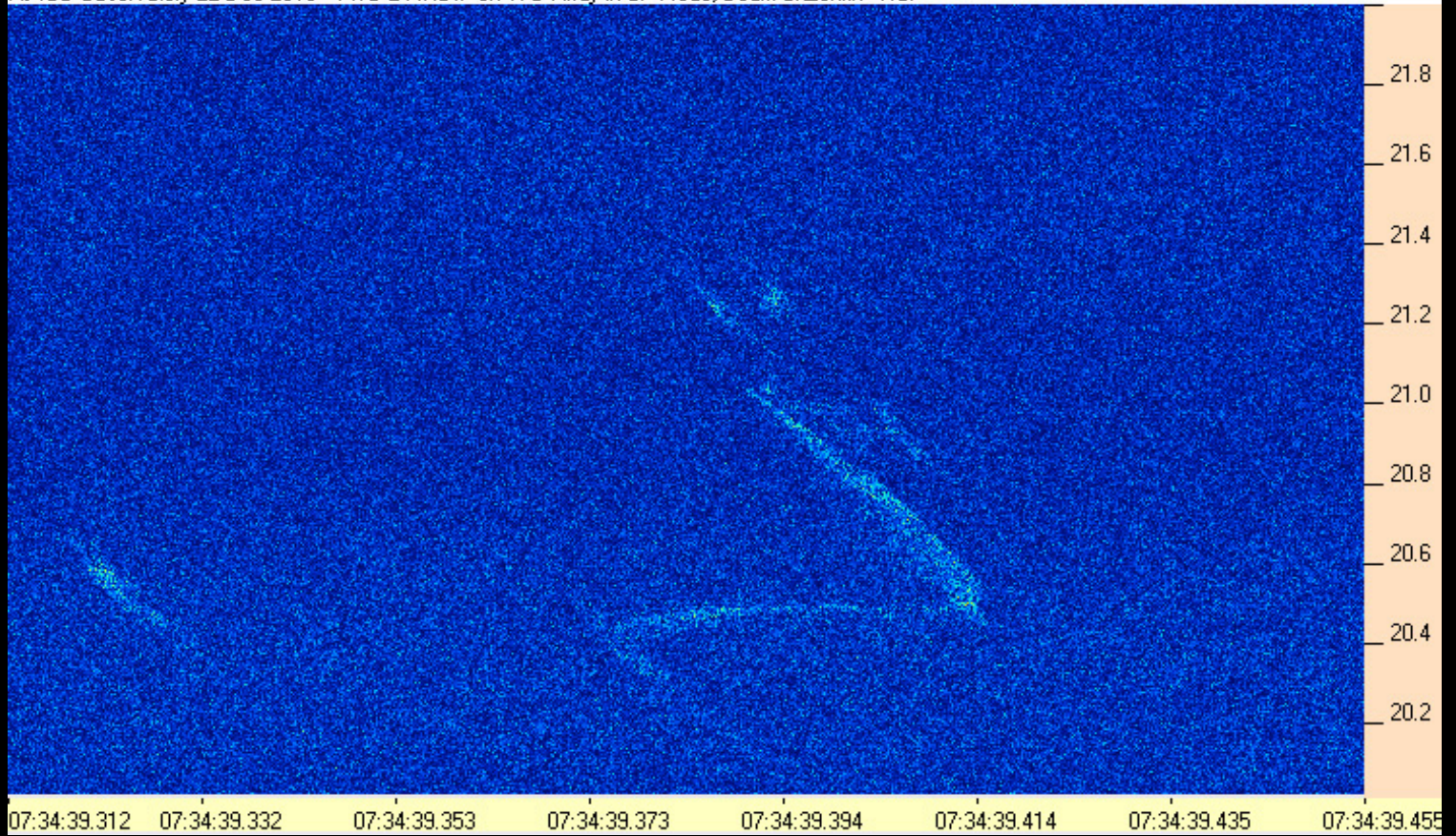

131222073439-312AJ4CO_TWB.PNG

AJ4CO Observatory 22 Dec 2013 - TWB 2 MHz IF on TFD Array in CP Mode, Beam at Zenith - RCP

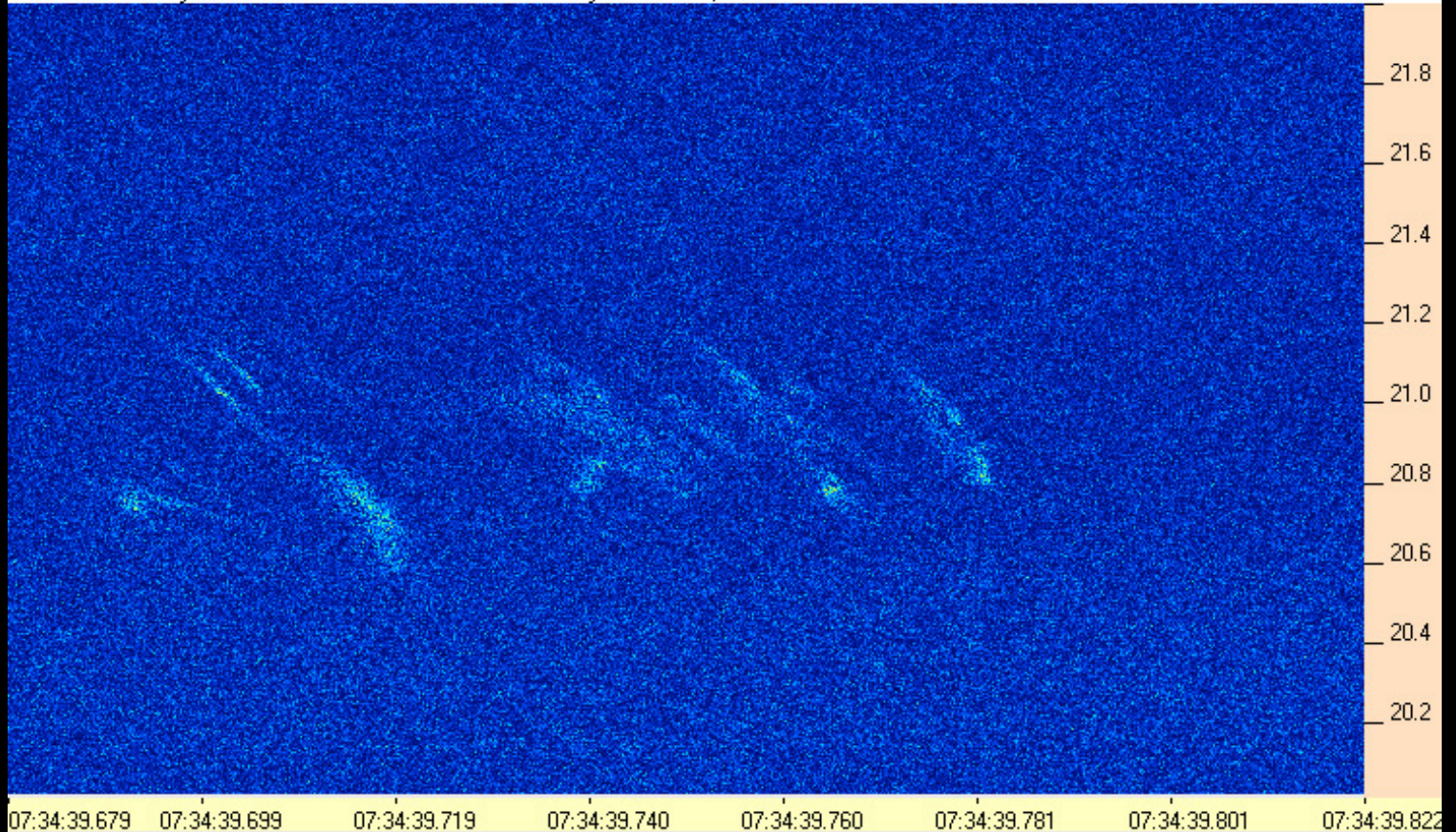

131222073439-679AJ4CO_TWB.PNG

AJ4CO Observatory 22 Dec 2013 - TWB 2 MHz IF on TFD Array in CP Mode, Beam at Zenith - RCP

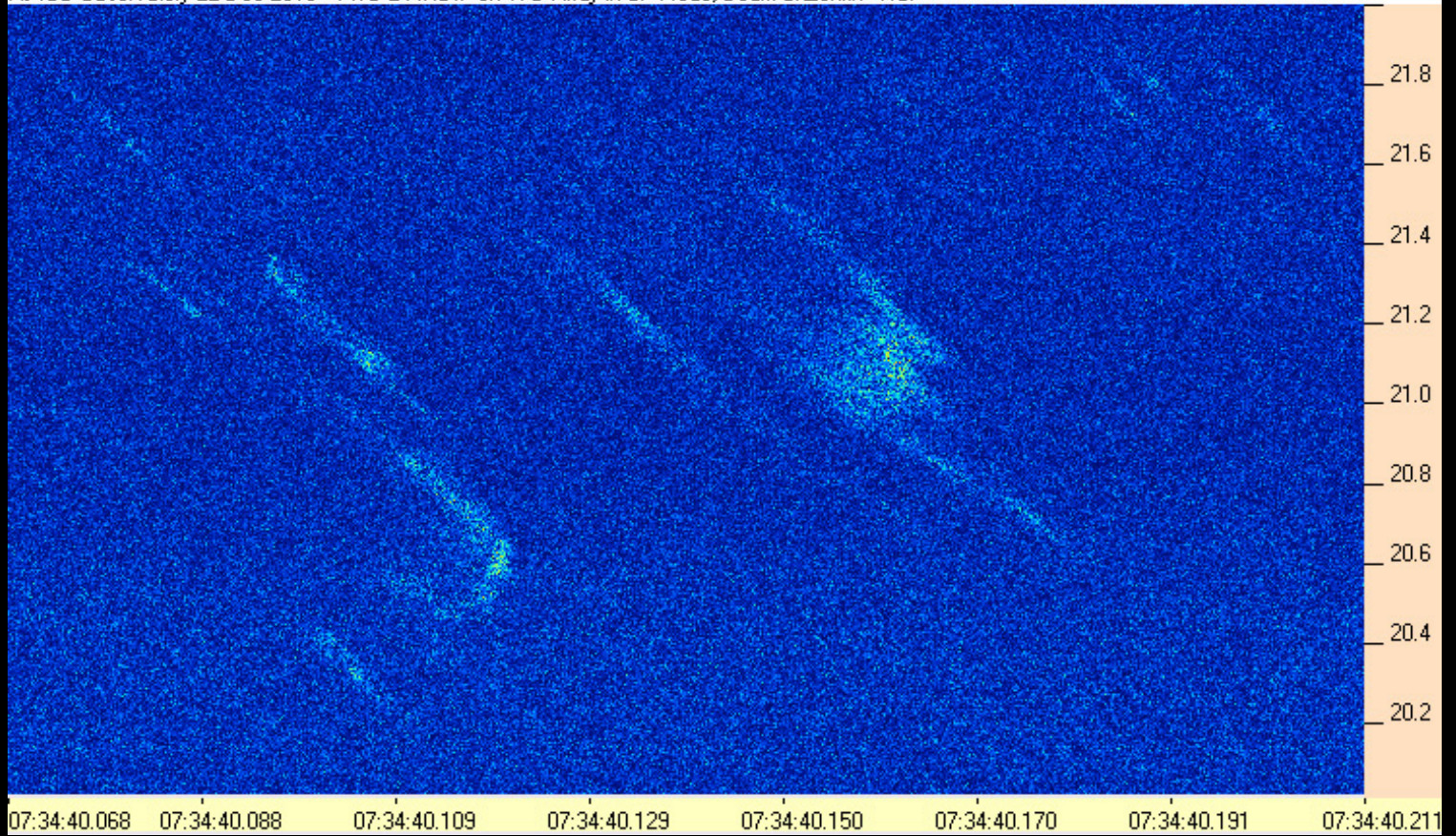

131222073440-068AJ4CO_TWB.PNG

AJ4CO Observatory 22 Dec 2013 - TWB 2 MHz IF on TFD Array in CP Mode, Beam at Zenith - RCP

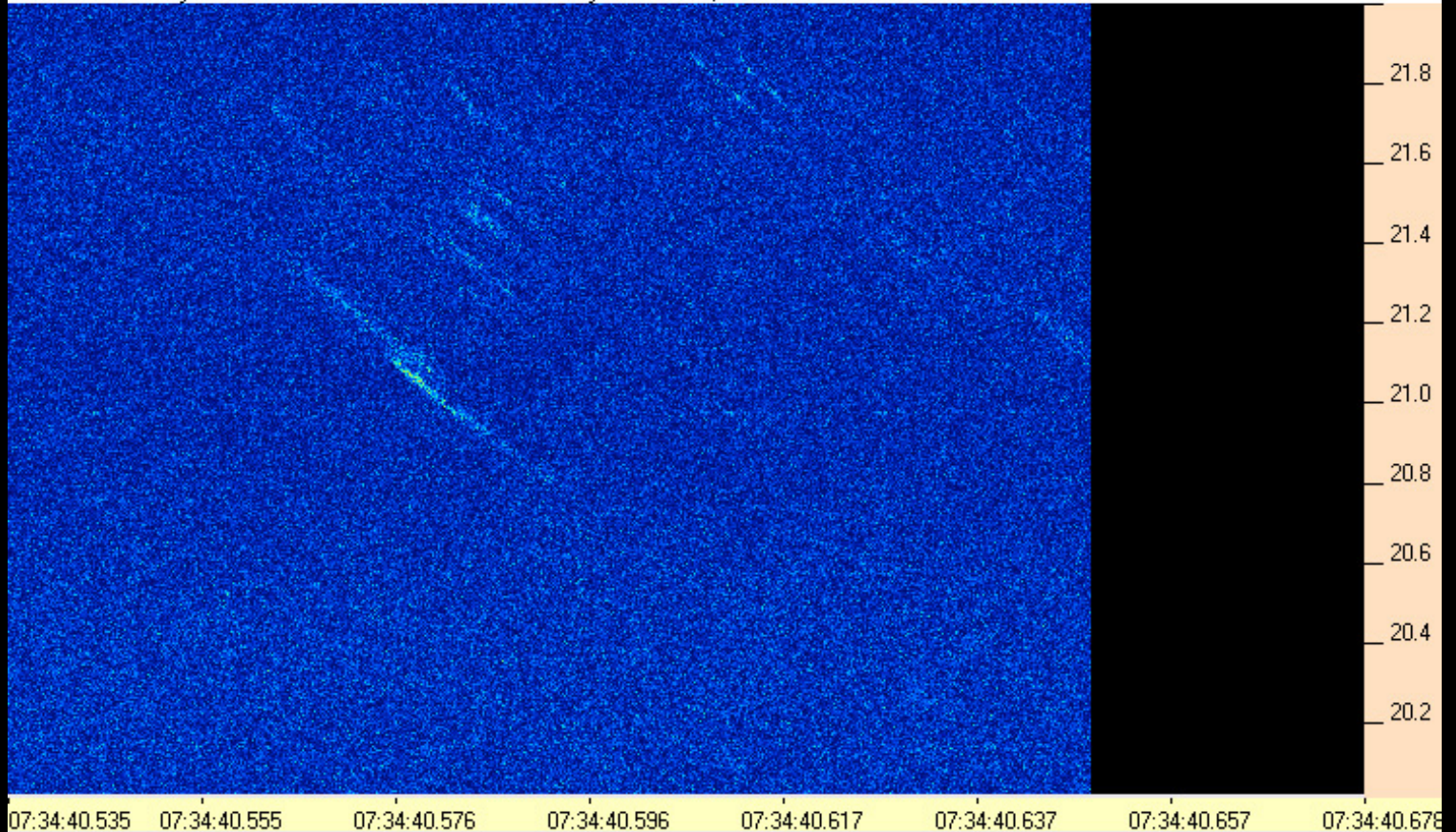

131222073440-535AJ4CO_TWB.PNG

AJ4CO Observatory 22 Dec 2013 - TWB 2 MHz IF on TFD Array in CP Mode, Beam at Zenith - RCP

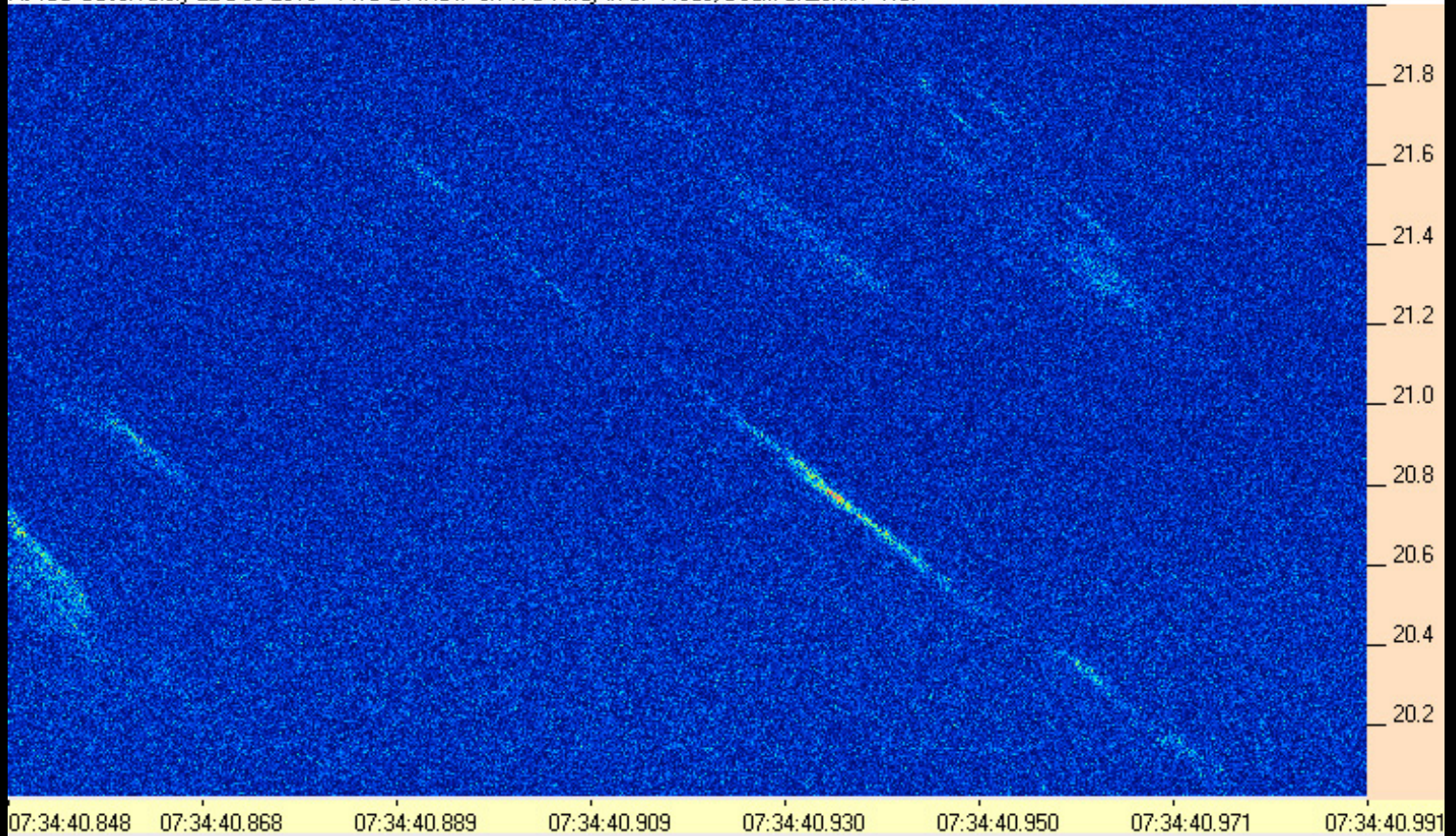

131222073440-848AJ4CO_TWB.PNG

AJ4CO Observatory 22 Dec 2013 - TWB 2 MHz IF on TFD Array in CP Mode, Beam at Zenith - RCP

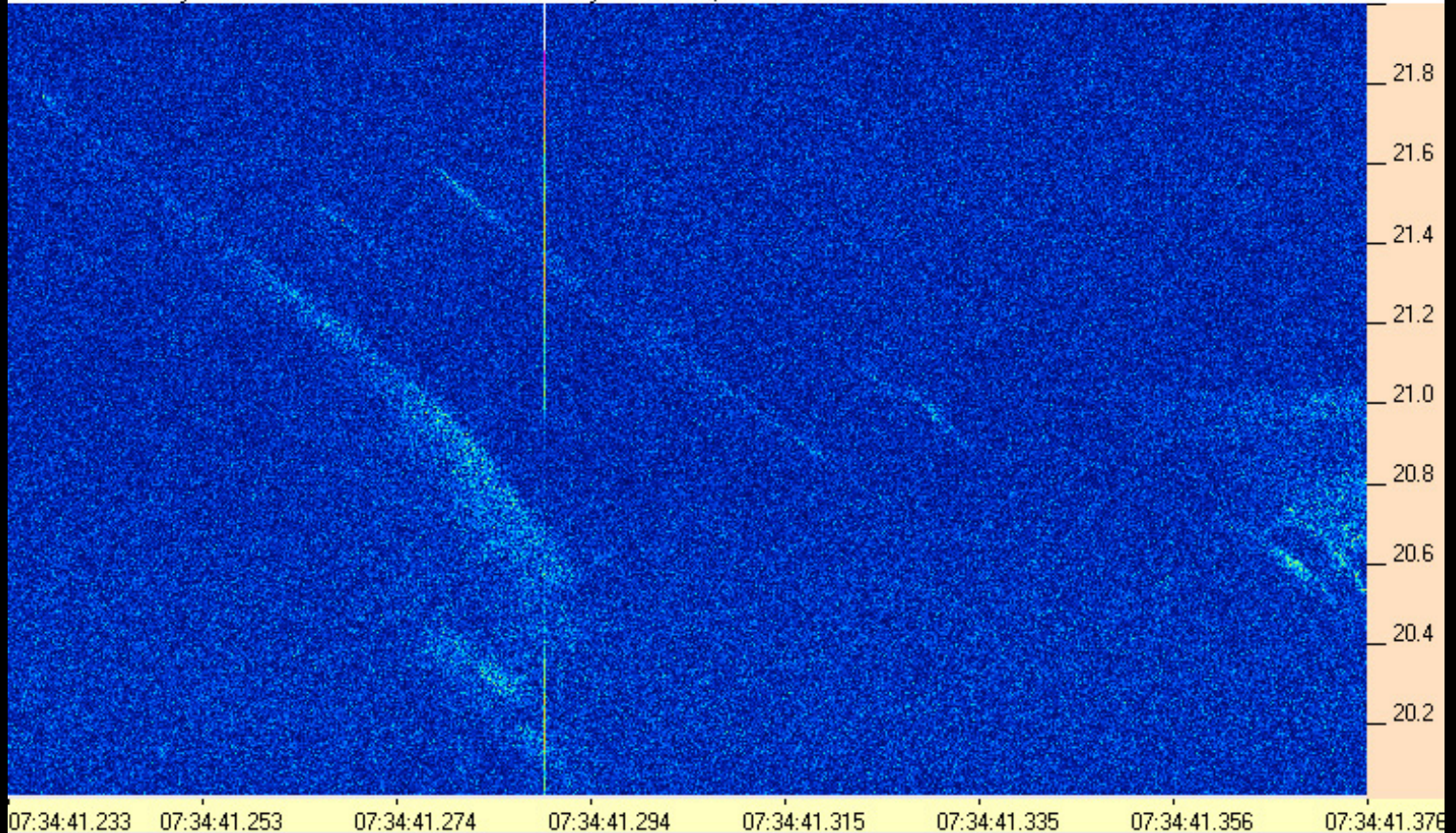

131222073441-233AJ4CO_TWB.PNG

AJ4CO Observatory 22 Dec 2013 - TWB 2 MHz IF on TFD Array in CP Mode, Beam at Zenith - RCP

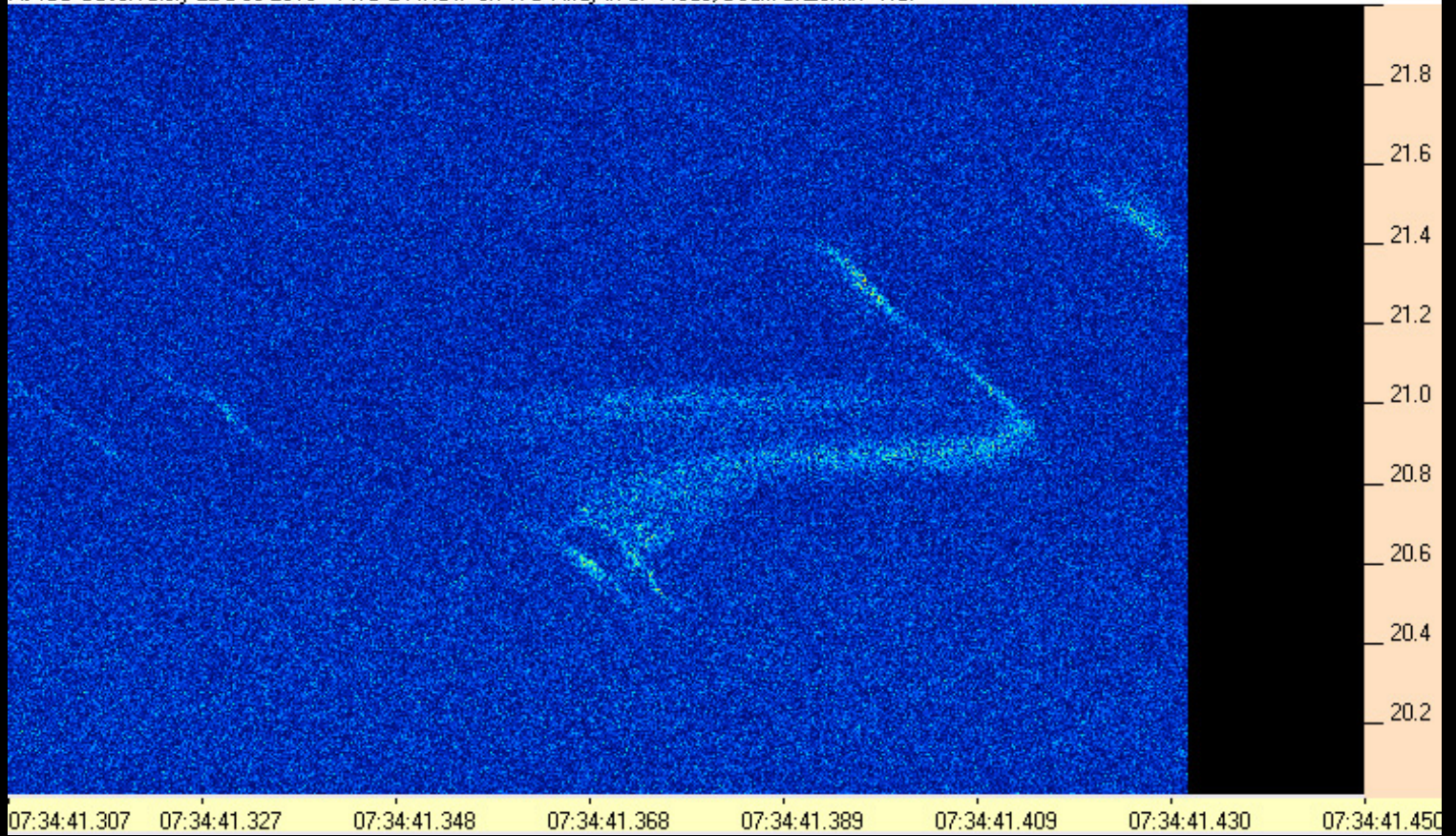

131222073441-307AJ4CO_TWB.PNG

AJ4CO Observatory 22 Dec 2013 - TWB 2 MHz IF on TFD Array in CP Mode, Beam at Zenith - RCP

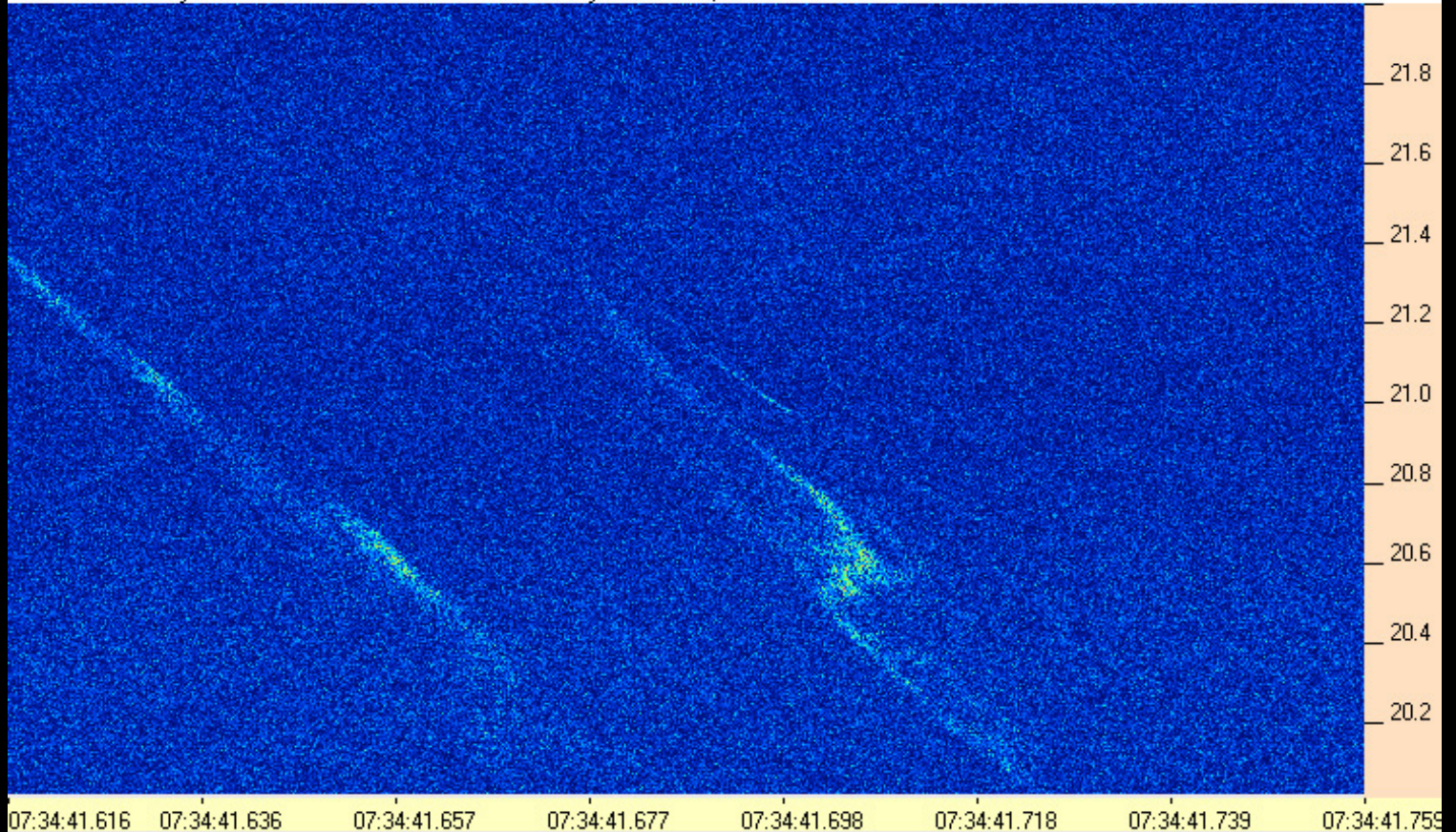

131222073441-616AJ4CO_TWB.PNG

AJ4CO Observatory 22 Dec 2013 - TWB 2 MHz IF on TFD Array in CP Mode, Beam at Zenith - RCP

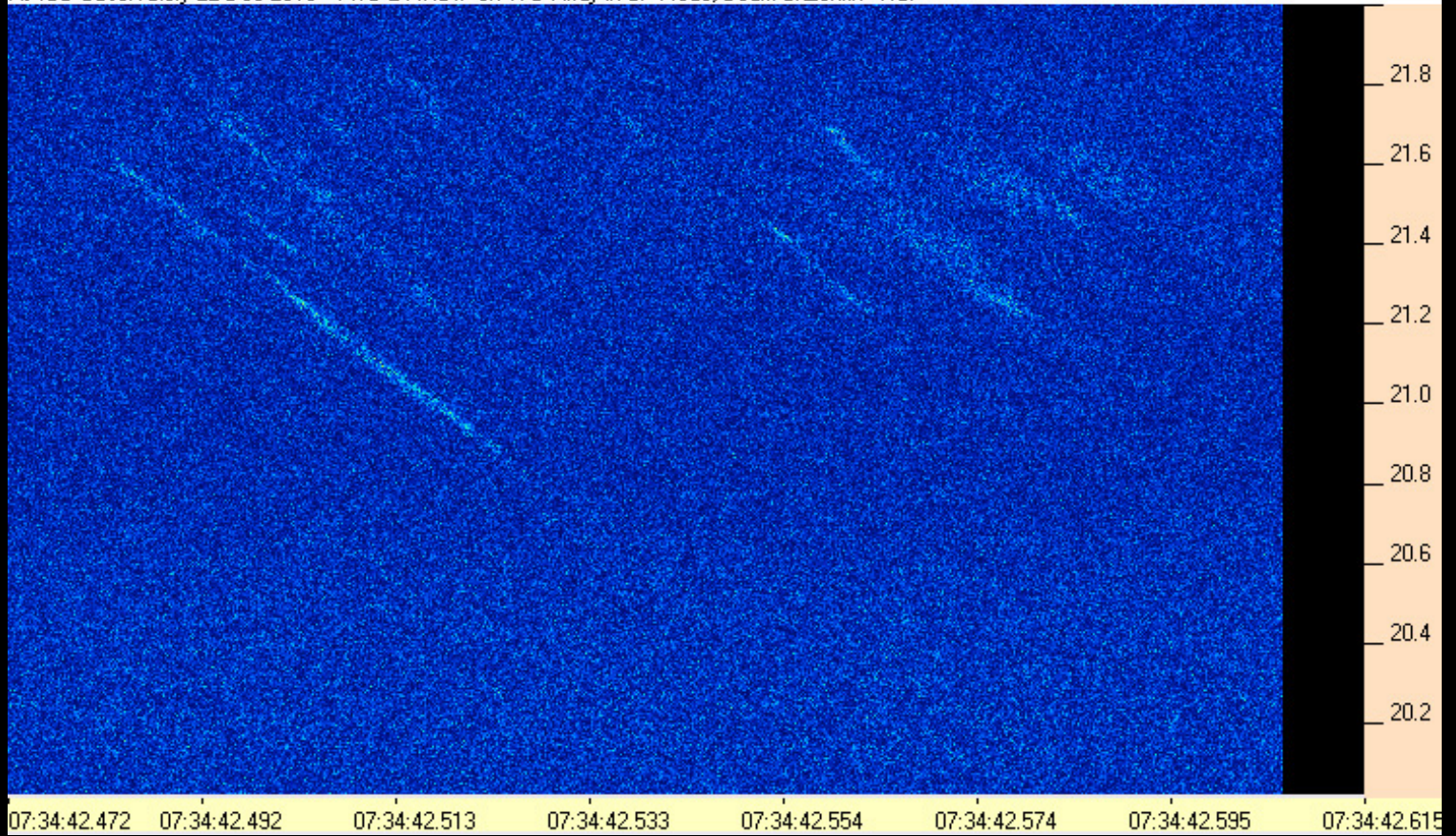

131222073442-472AJ4CO_TWB.PNG

AJ4CO Observatory 22 Dec 2013 - TWB 2 MHz IF on TFD Array in CP Mode, Beam at Zenith - RCP

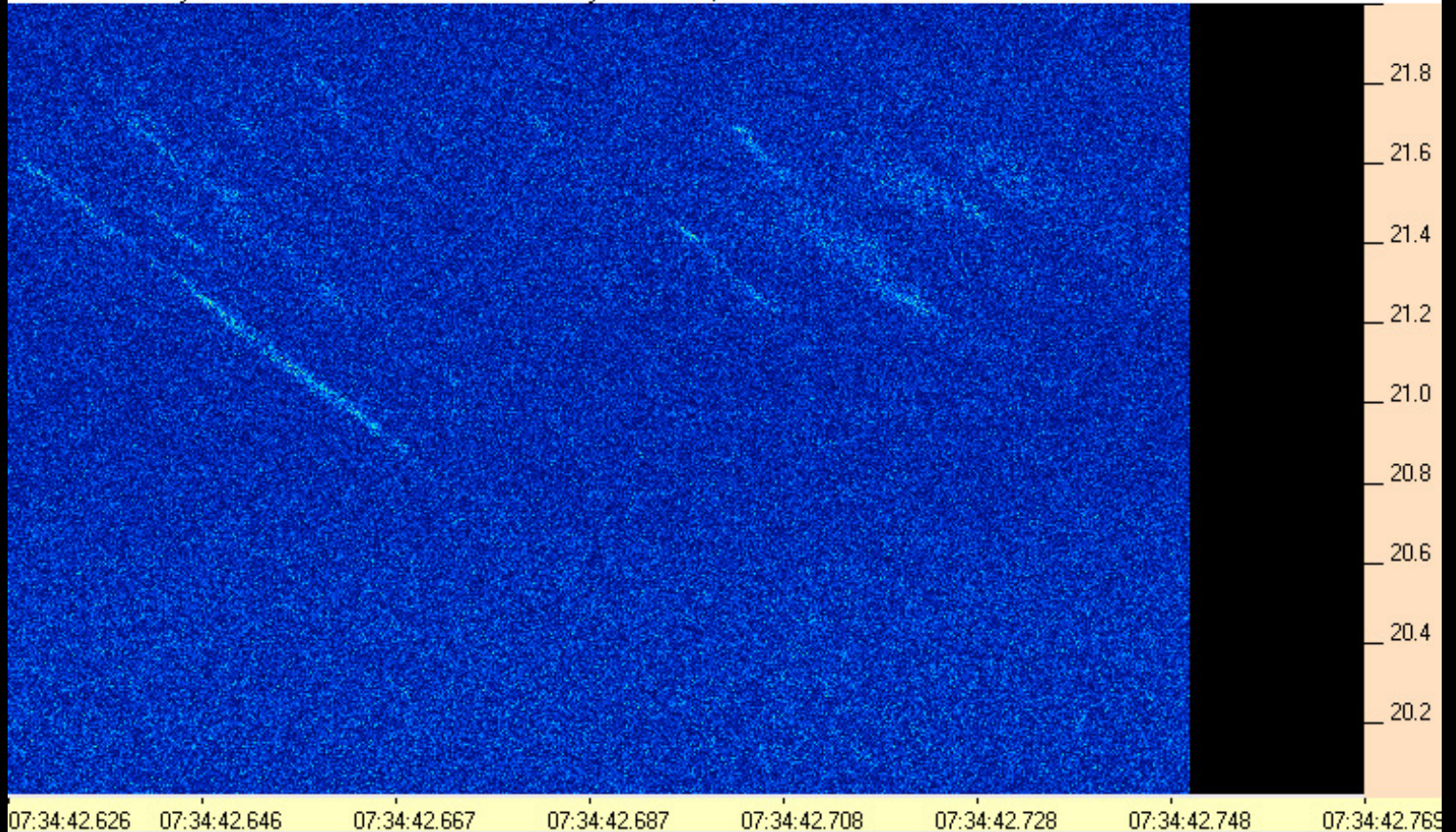

131222073442-626AJ4CO_TWB.PNG

AJ4CO Observatory 22 Dec 2013 - TWB 2 MHz IF on TFD Array in CP Mode, Beam at Zenith - RCP

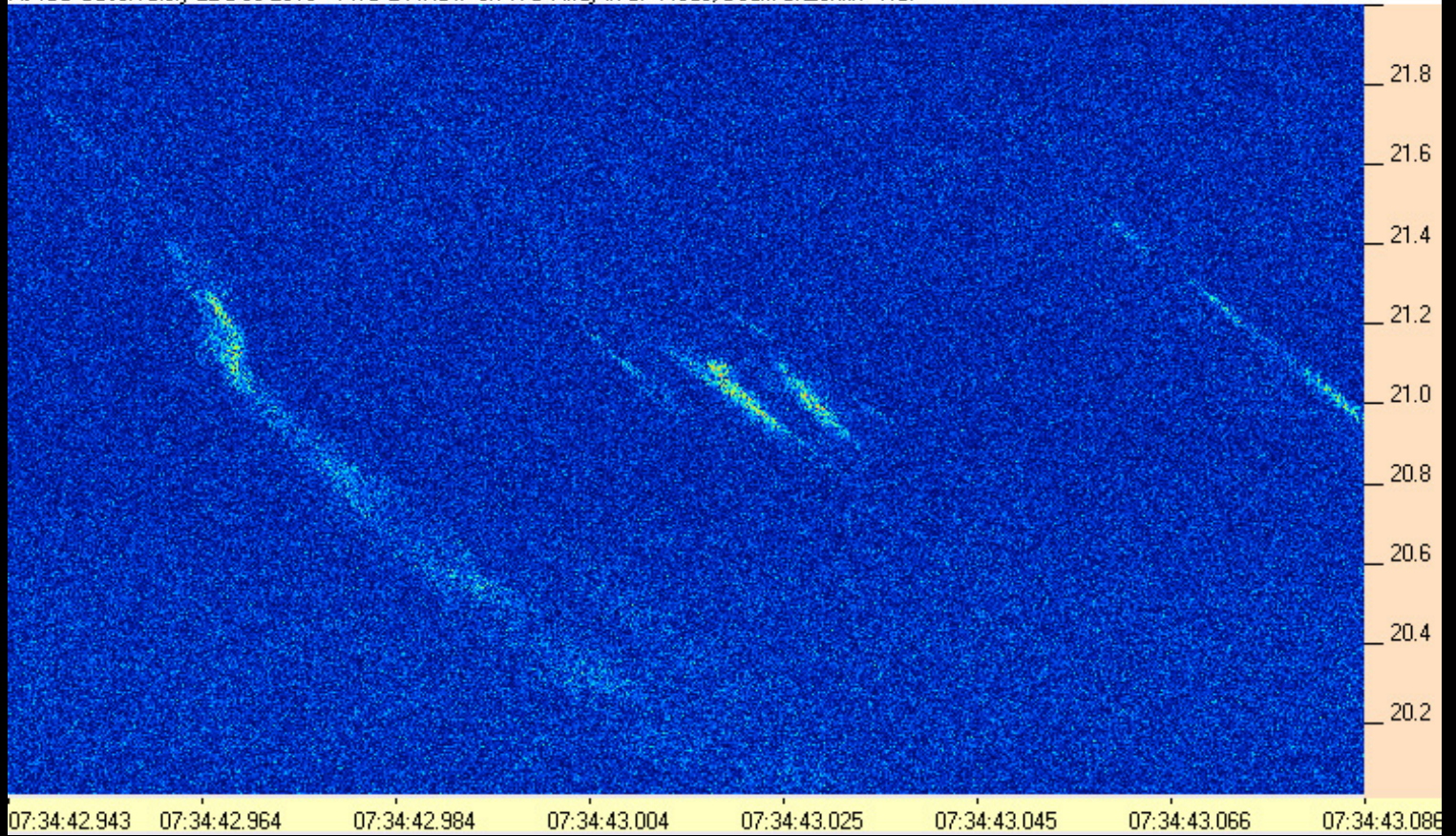

131222073442-943AJ4CO_TWB.PNG

AJ4CO Observatory 22 Dec 2013 - TWB 2 MHz IF on TFD Array in CP Mode, Beam at Zenith - RCP

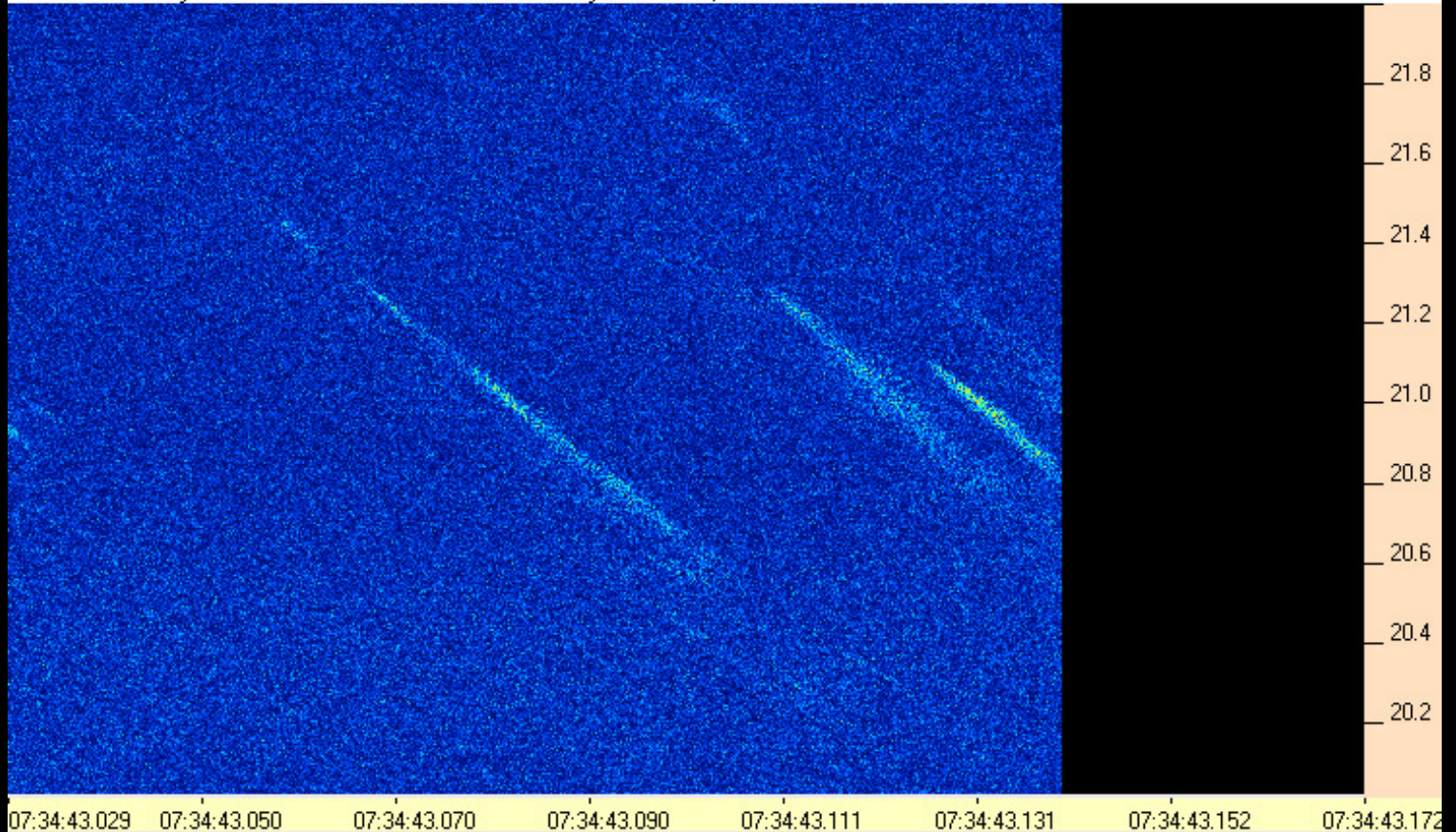

131222073443-029AJ4CO_TWB.PNG

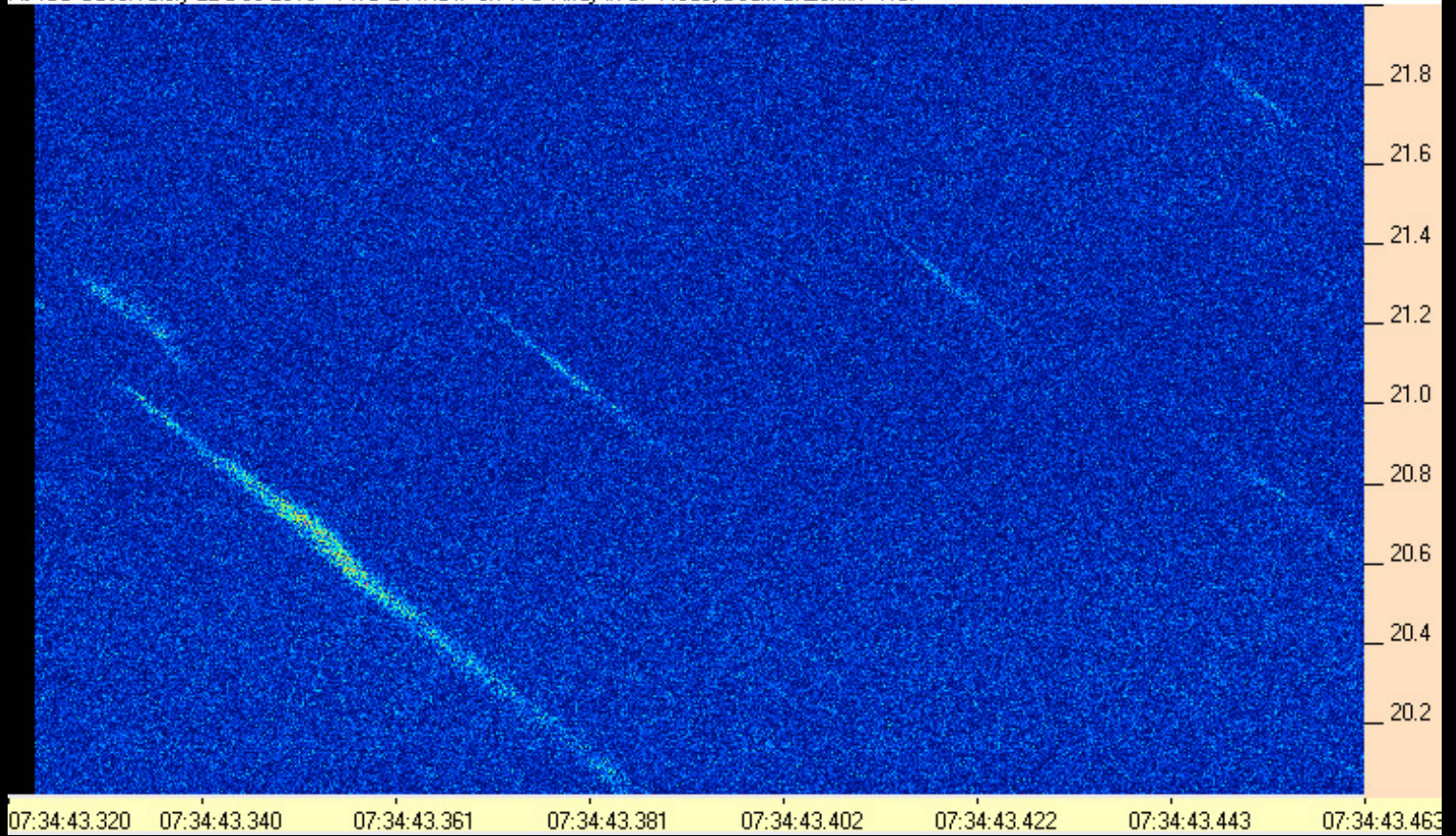

131222073443-320AJ4CO_TWB.PNG

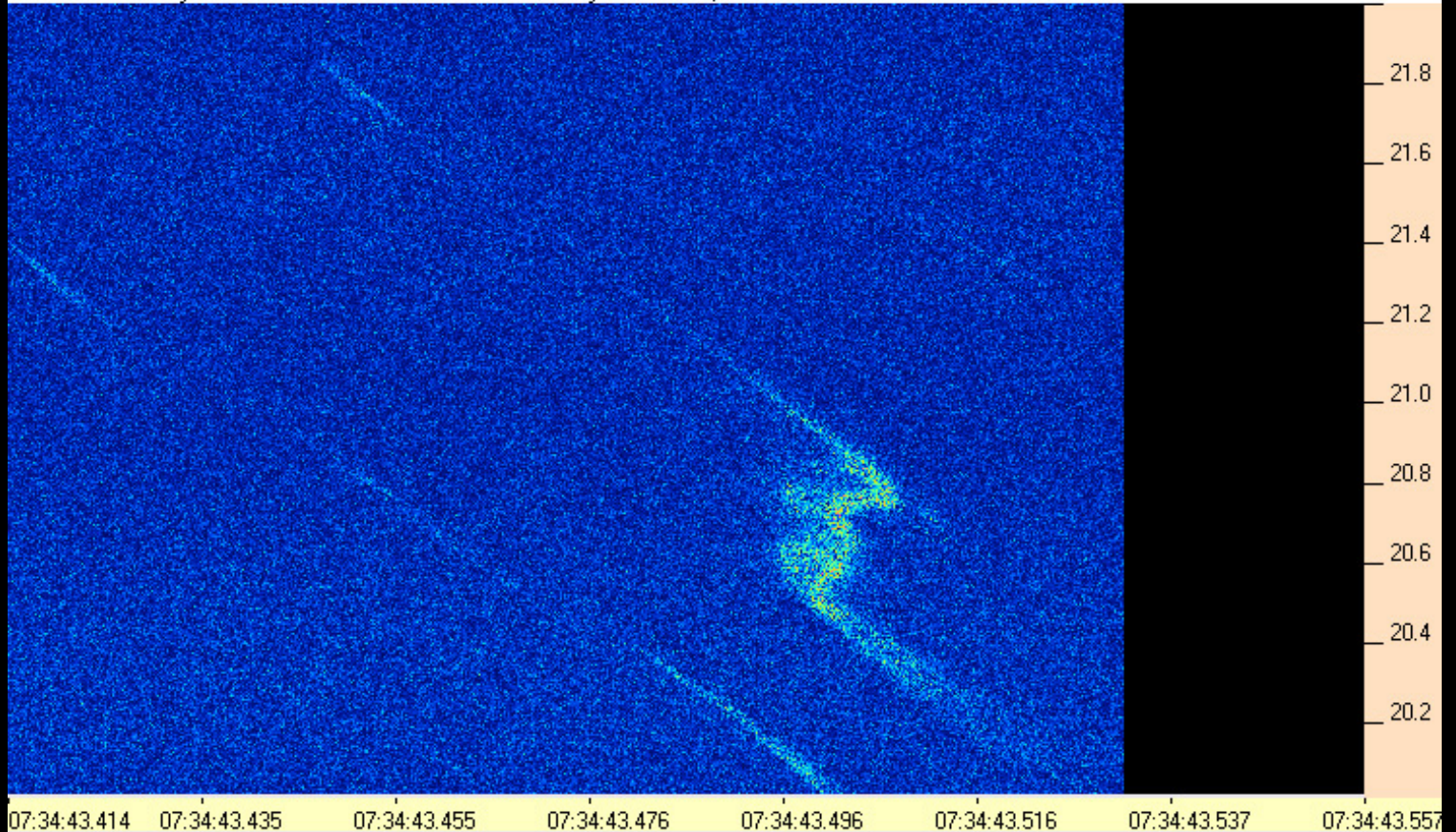

131222073443-414AJ4CO_TWB.PNG

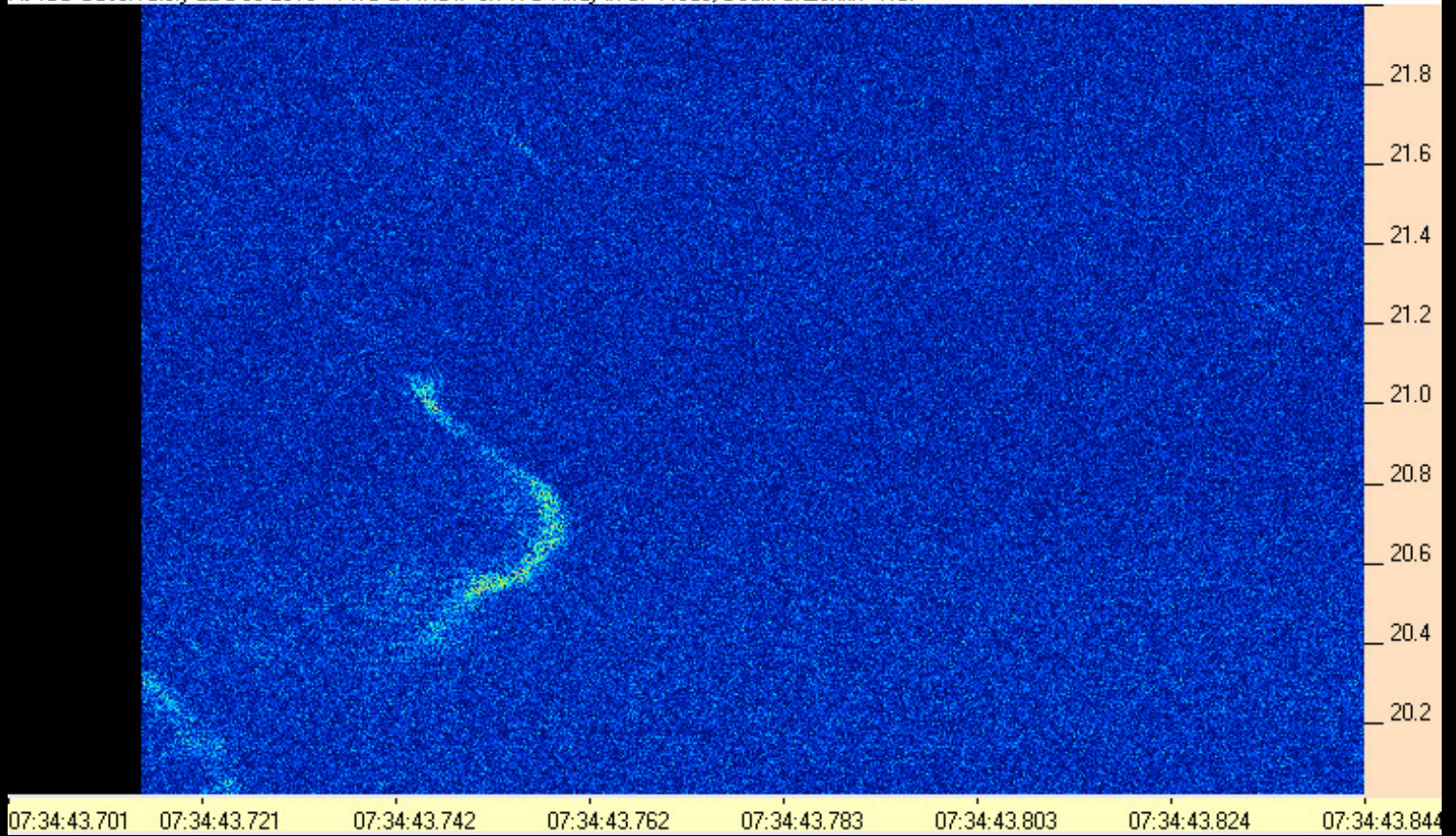

131222073443-701AJ4CO_TWB.PNG

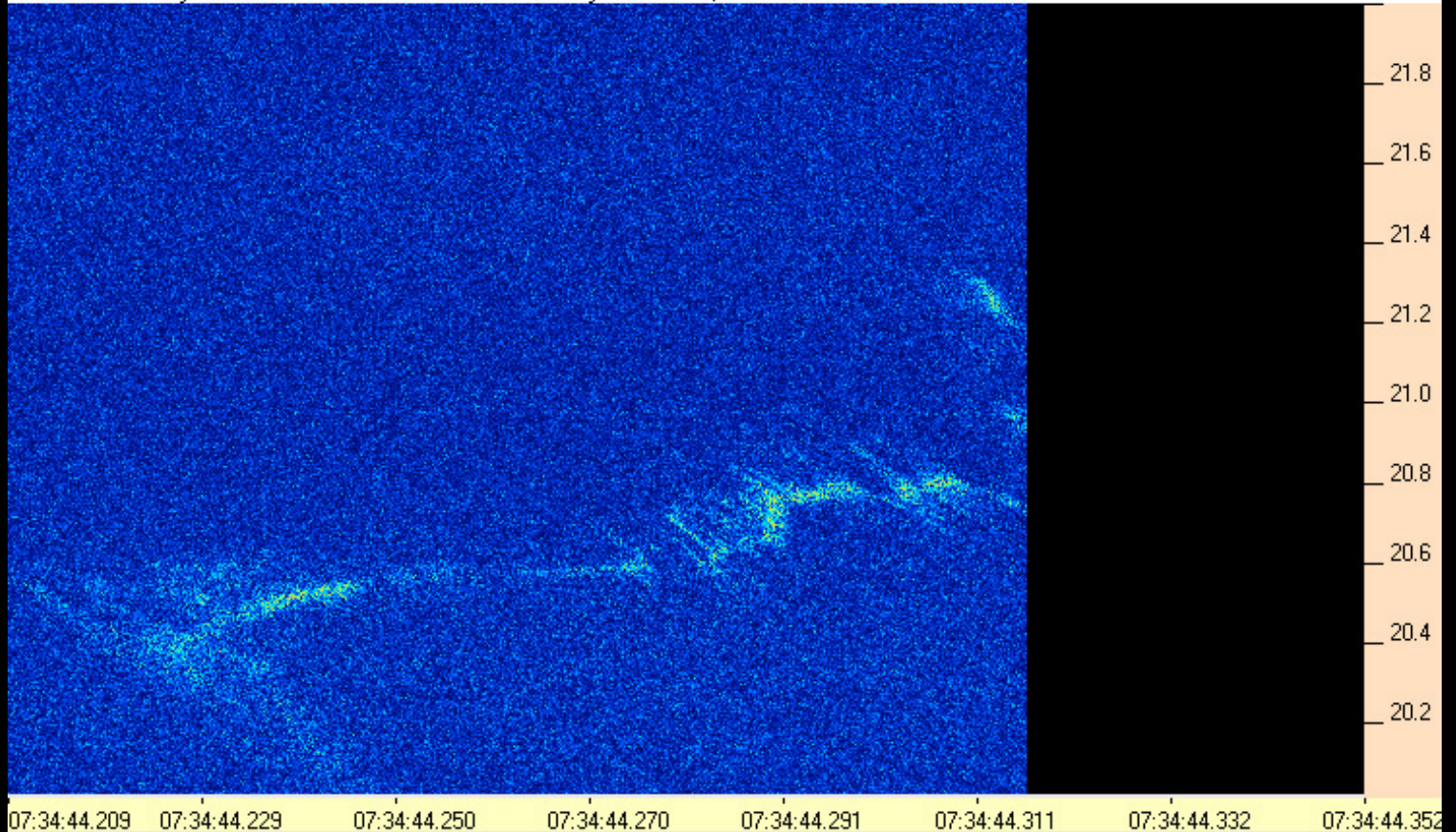

131222073444-209AJ4CO_TWB.PNG

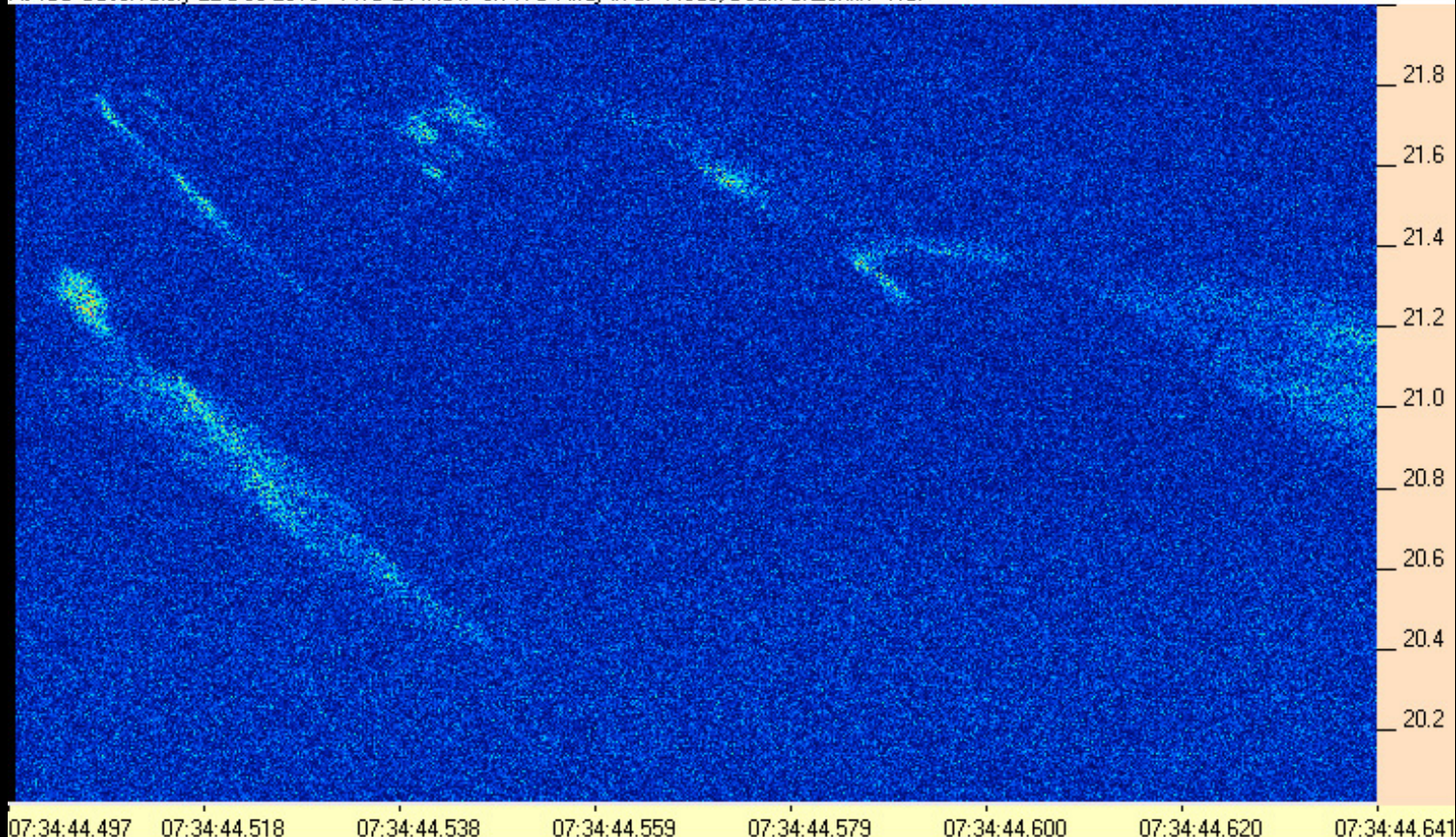

131222073444-497AJ4CO_TWB.PNG

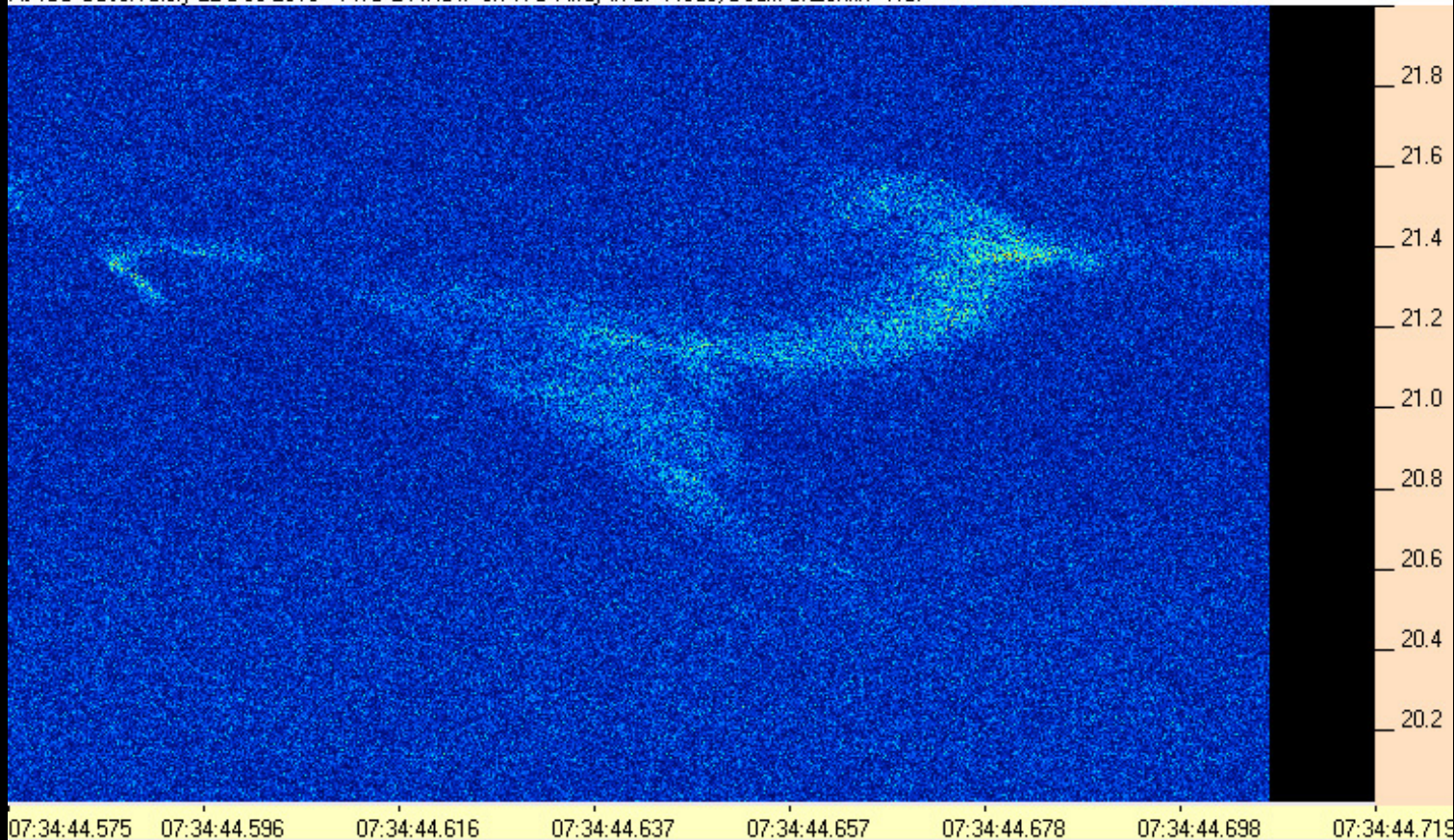

131222073444-575AJ4CO_TWB.PNG

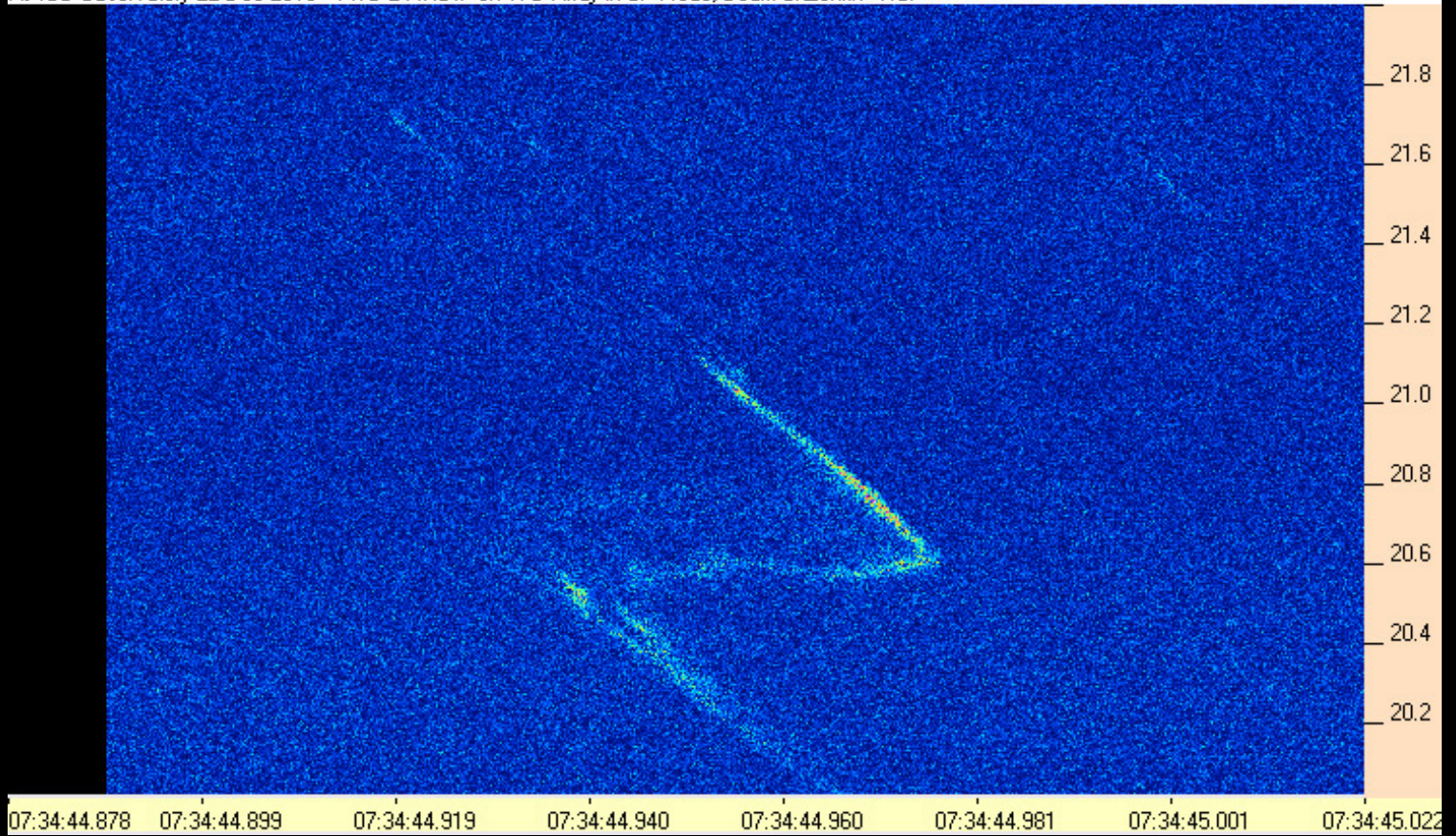

131222073444-878AJ4CO_TWB.PNG

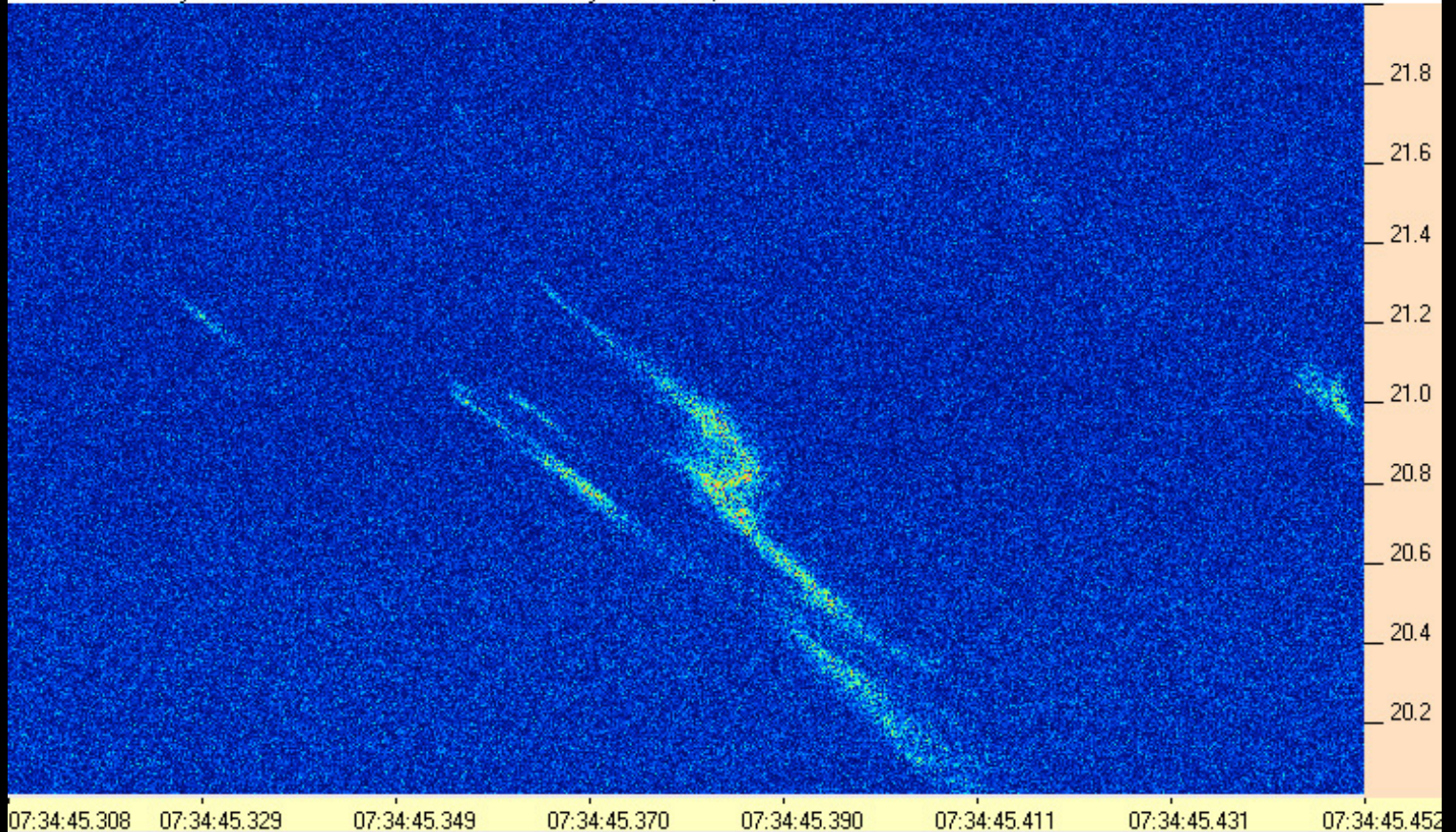

131222073445-308AJ4CO_TWB.PNG

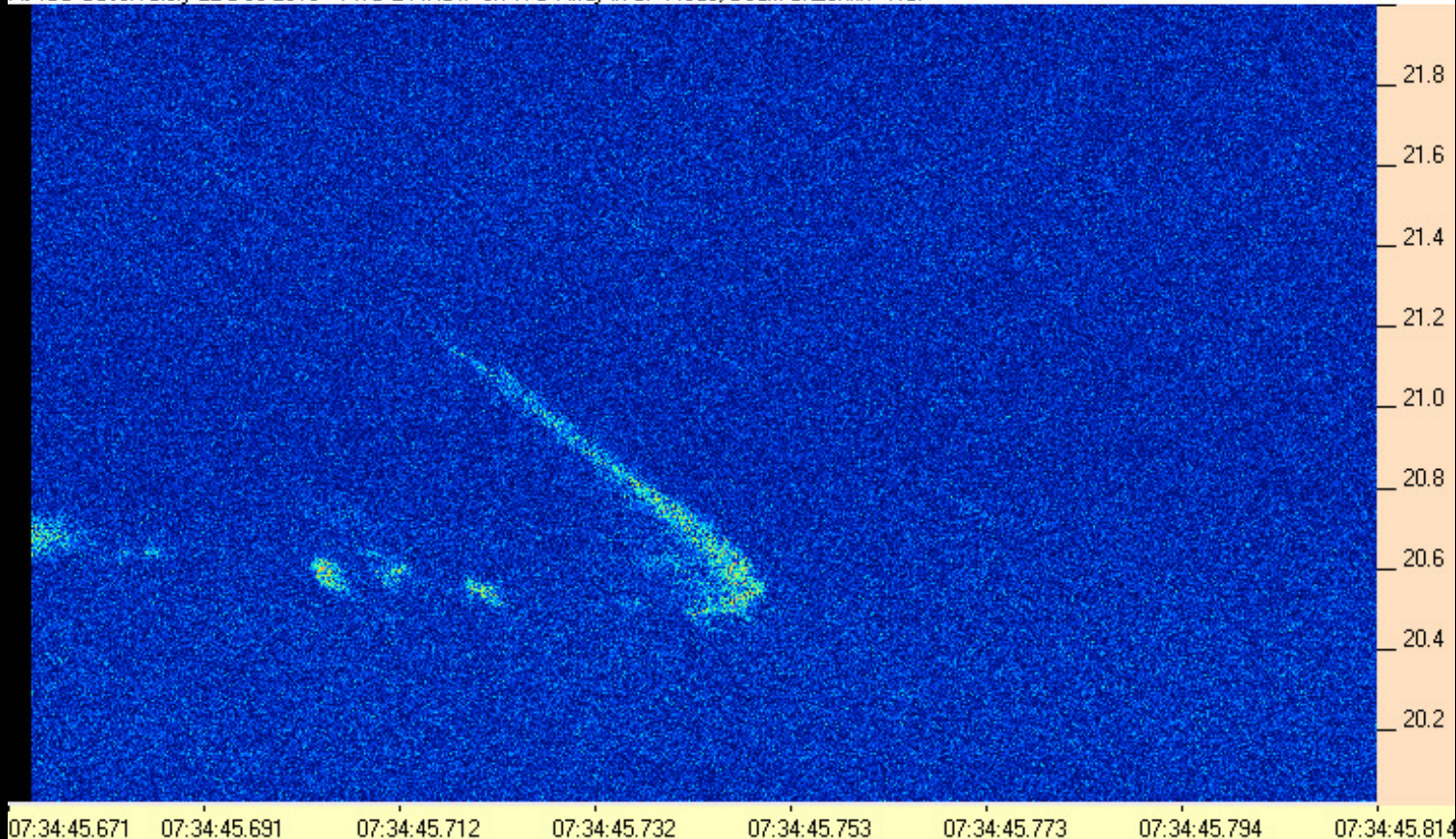

131222073445-671AJ4CO_TWB.PNG

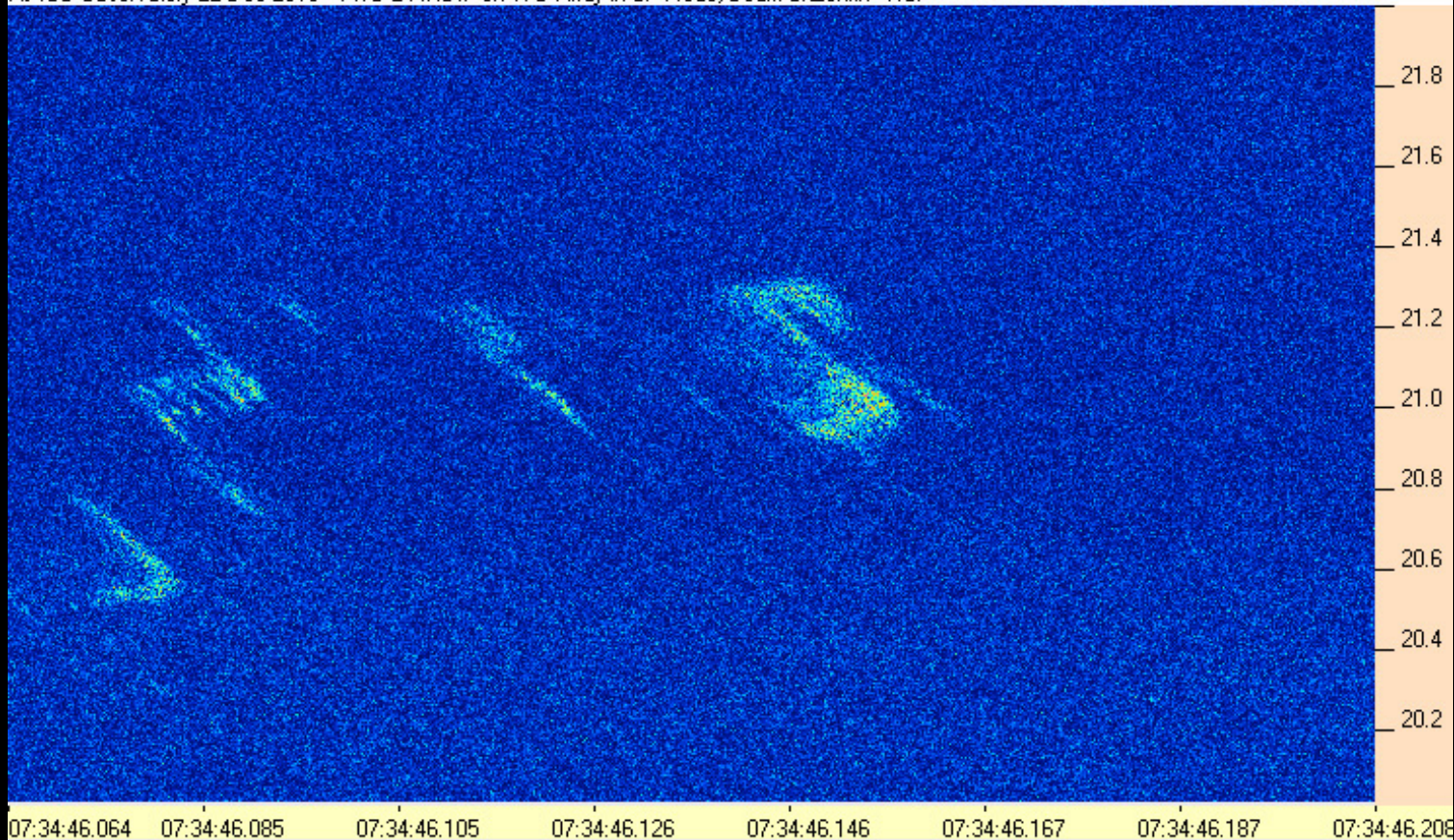

131222073446-064AJ4CO_TWB.PNG

AJ4CO Observatory 22 Dec 2013 - TWB 2 MHz IF on TFD Array in CP Mode, Beam at Zenith - RCP

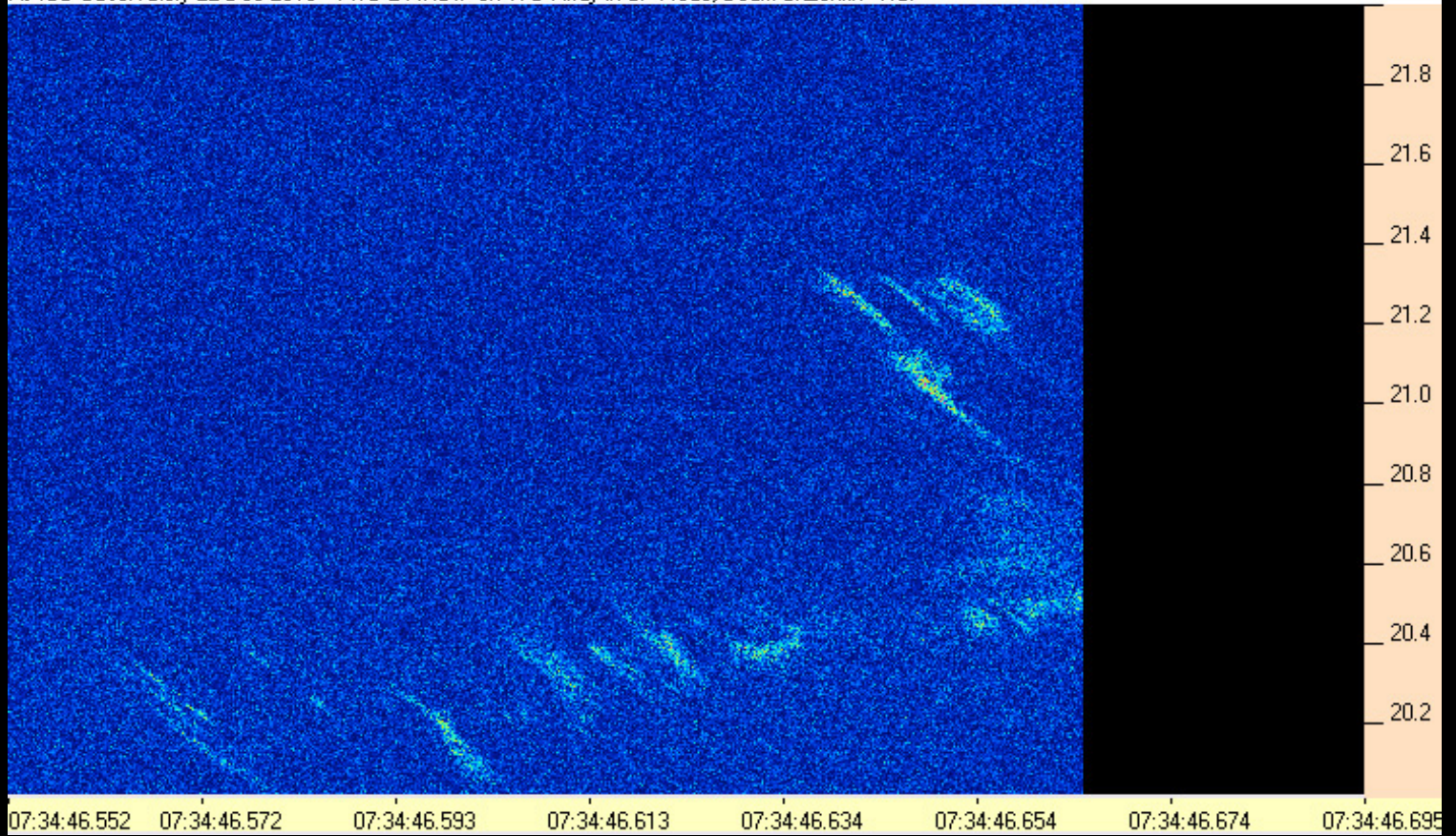

131222073446-552AJ4CO_TWB.PNG

AJ4CO Observatory 22 Dec 2013 - TWB 2 MHz IF on TFD Array in CP Mode, Beam at Zenith - RCP

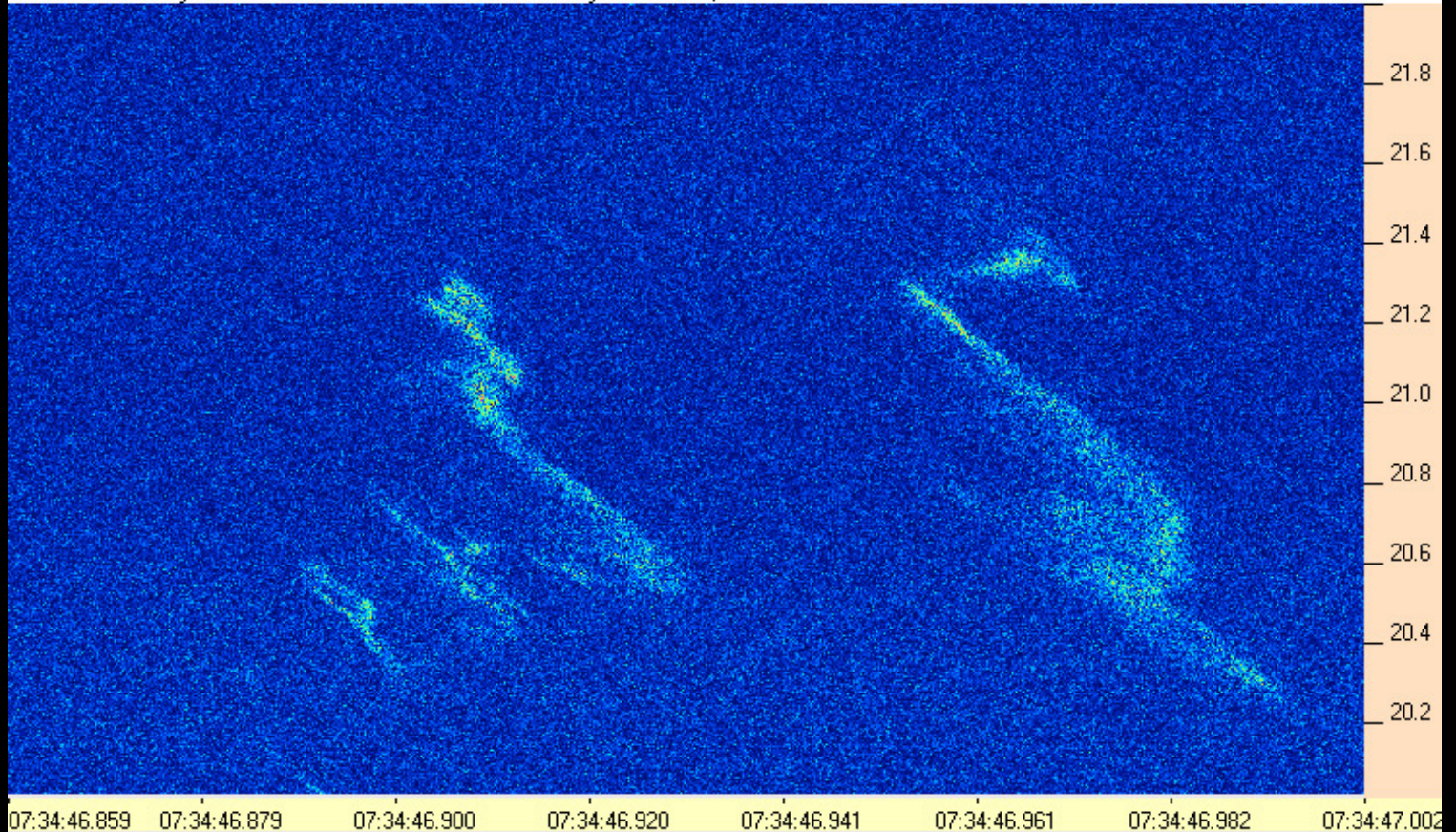

131222073446-859AJ4CO_TWB.PNG

AJ4CO Observatory 22 Dec 2013 - TWB 2 MHz IF on TFD Array in CP Mode, Beam at Zenith - RCP

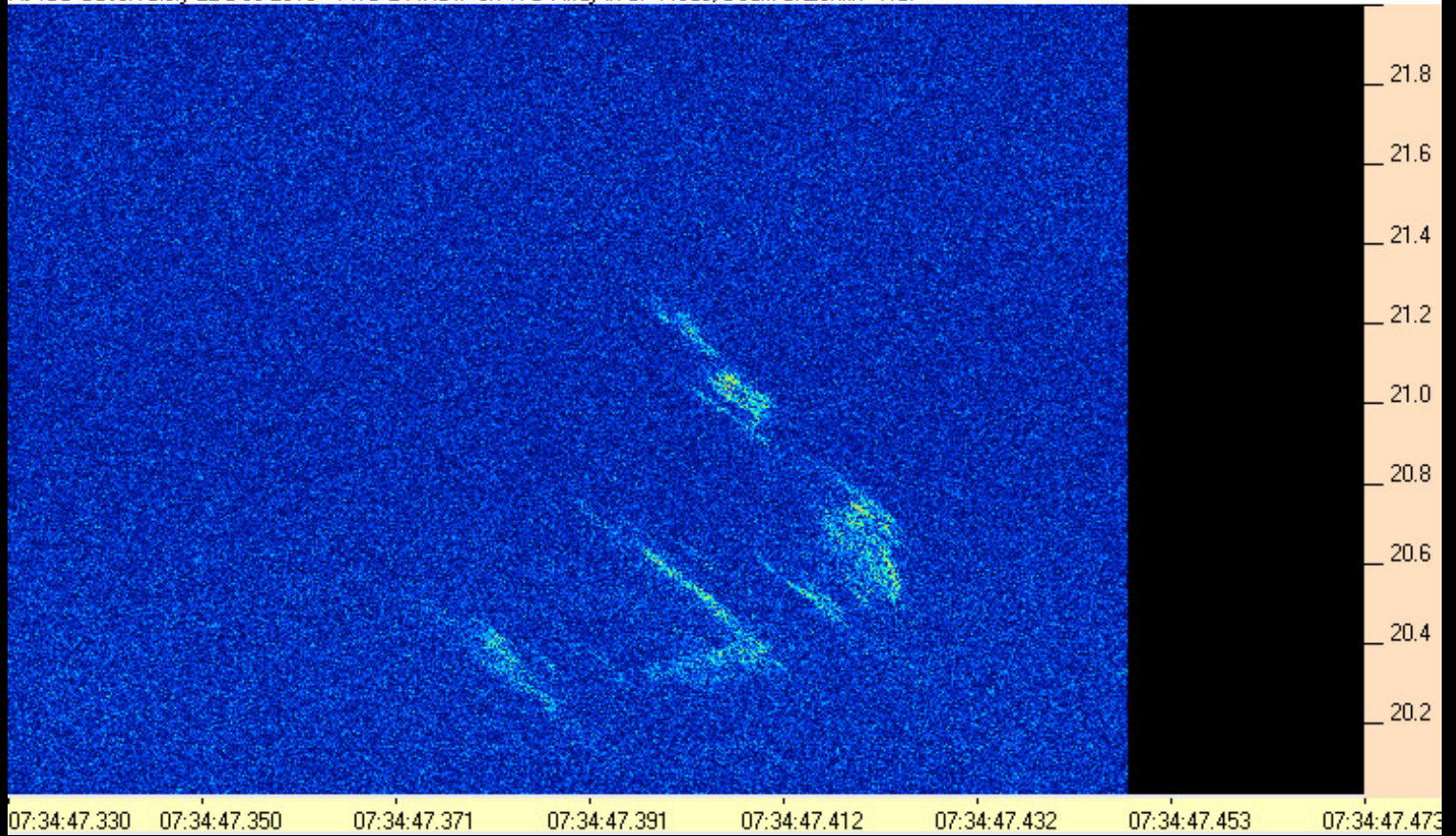

131222073447-330AJ4CO_TWB.PNG

AJ4CO Observatory 22 Dec 2013 - TWB 2 MHz IF on TFD Array in CP Mode, Beam at Zenith - RCP

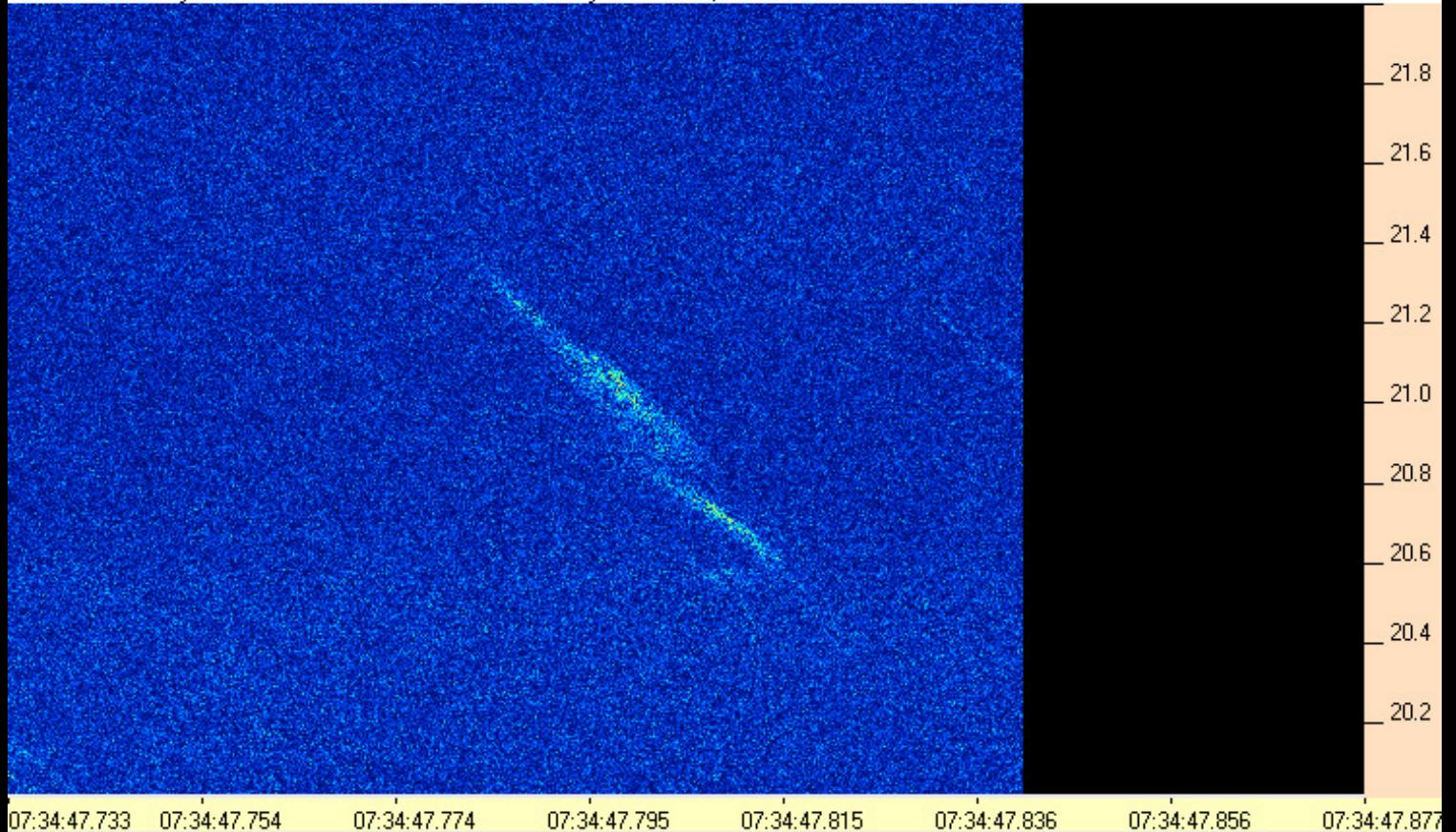

131222073447-733AJ4CO_TWB.PNG

AJ4CO Observatory 22 Dec 2013 - TWB 2 MHz IF on TFD Array in CP Mode, Beam at Zenith - RCP

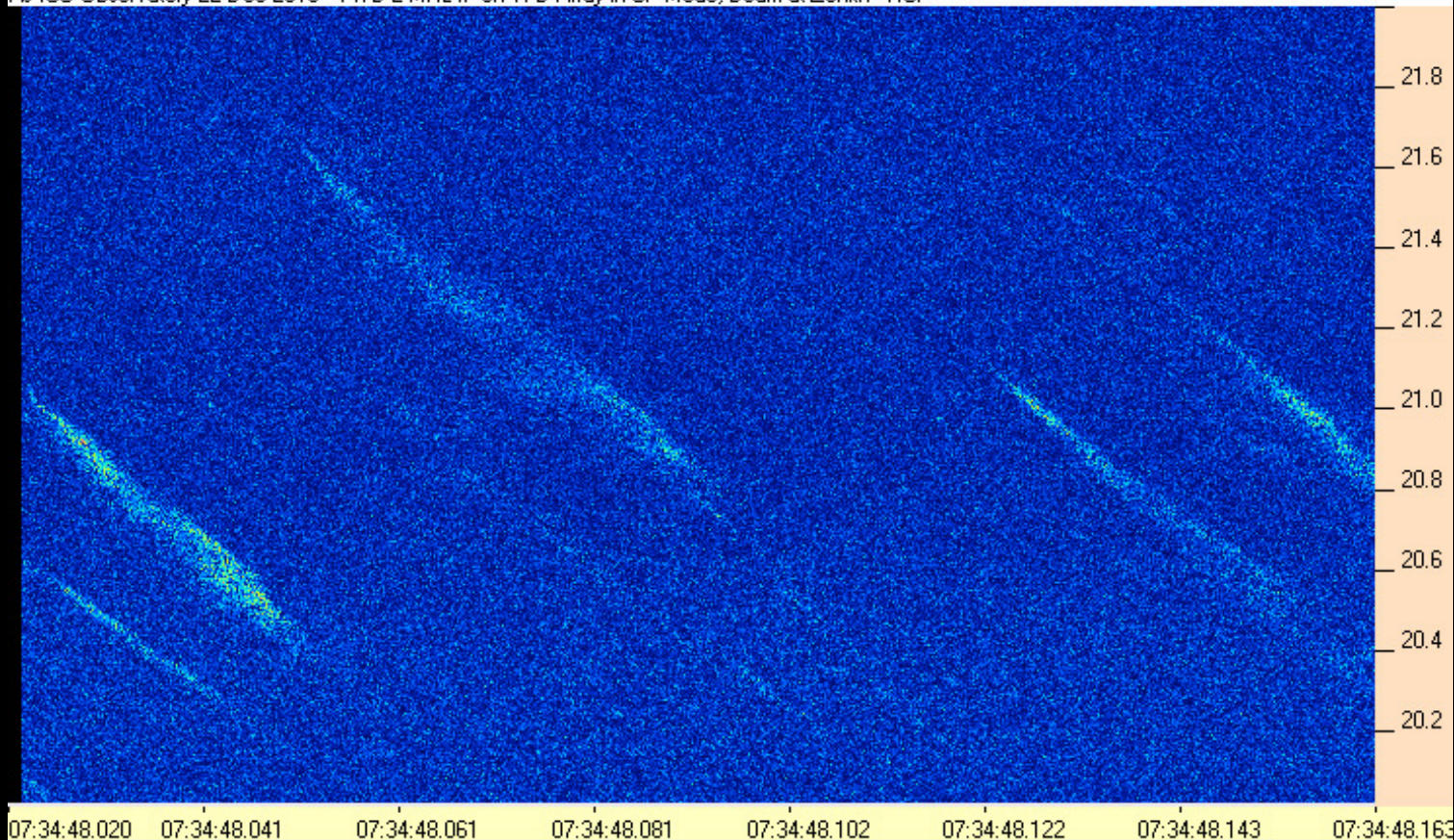

131222073448-020AJ4CO_TWB.PNG

AJ4CO Observatory 22 Dec 2013 - TWB 2 MHz IF on TFD Array in CP Mode, Beam at Zenith - RCP

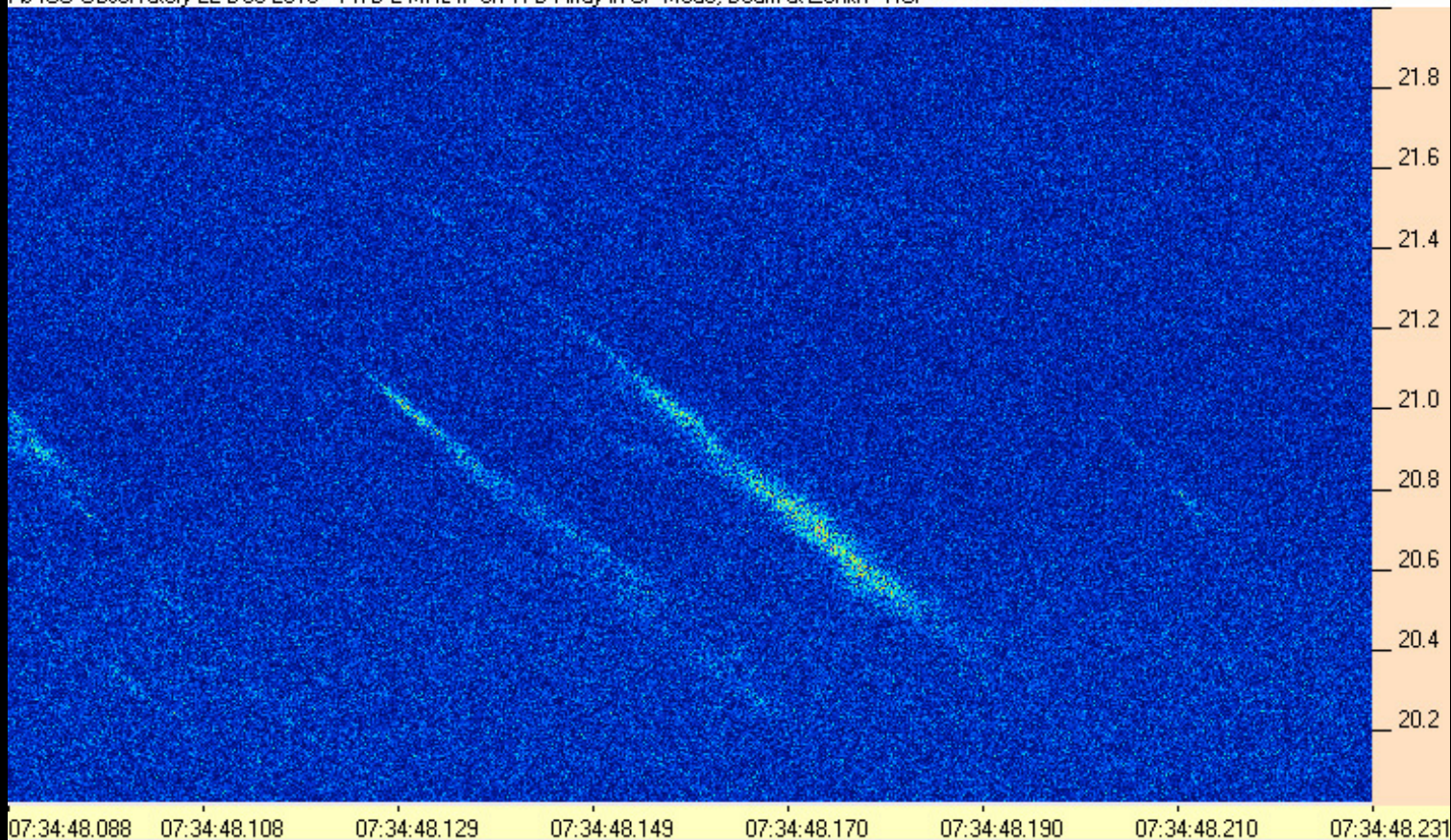

131222073448-088AJ4CO_TWB.PNG

AJ4CO Observatory 22 Dec 2013 - TWB 2 MHz IF on TFD Array in CP Mode, Beam at Zenith - RCP

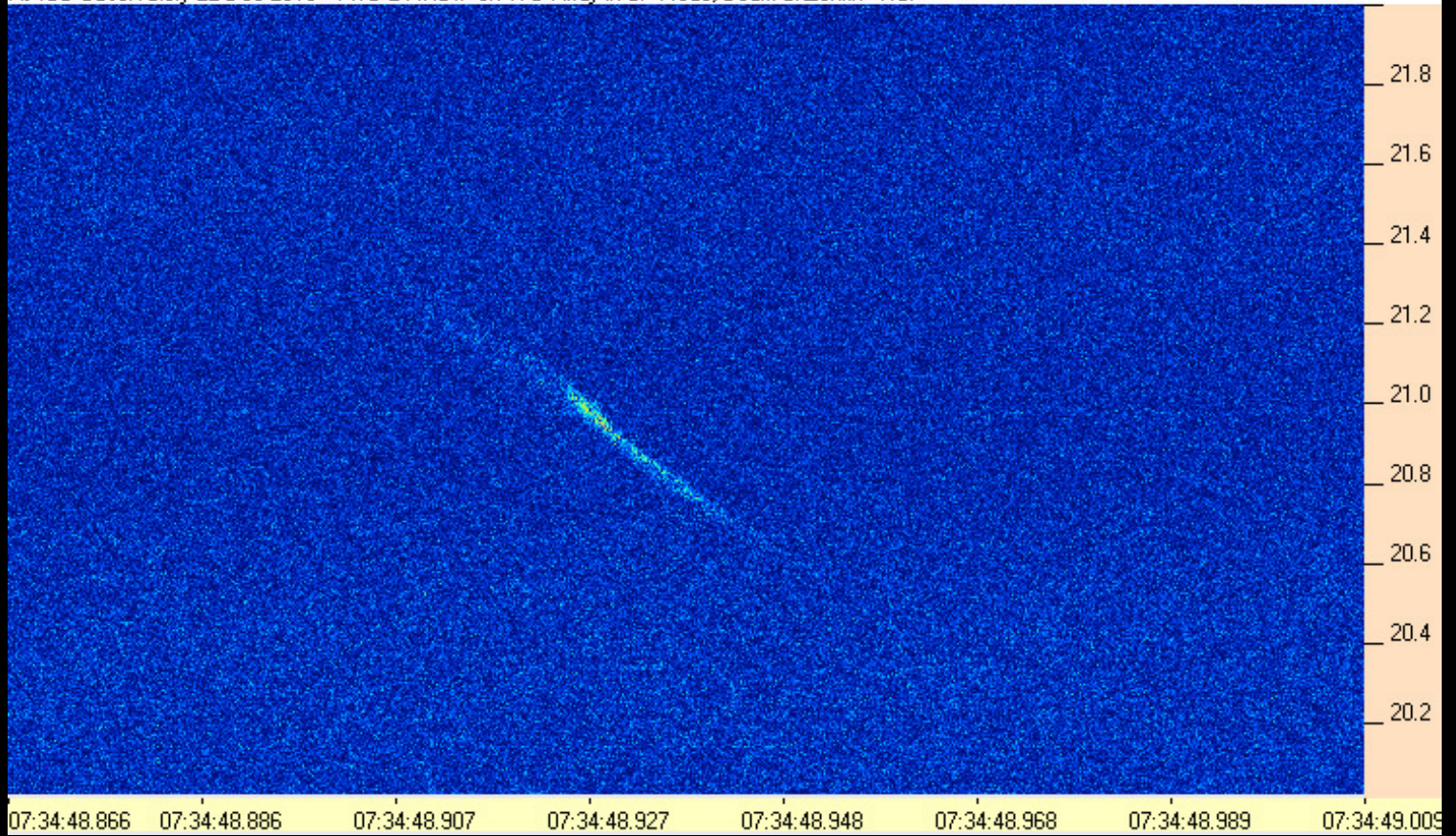

131222073448-866AJ4CO_TWB.PNG

AJ4CO Observatory 22 Dec 2013 - TWB 2 MHz IF on TFD Array in CP Mode, Beam at Zenith - RCP

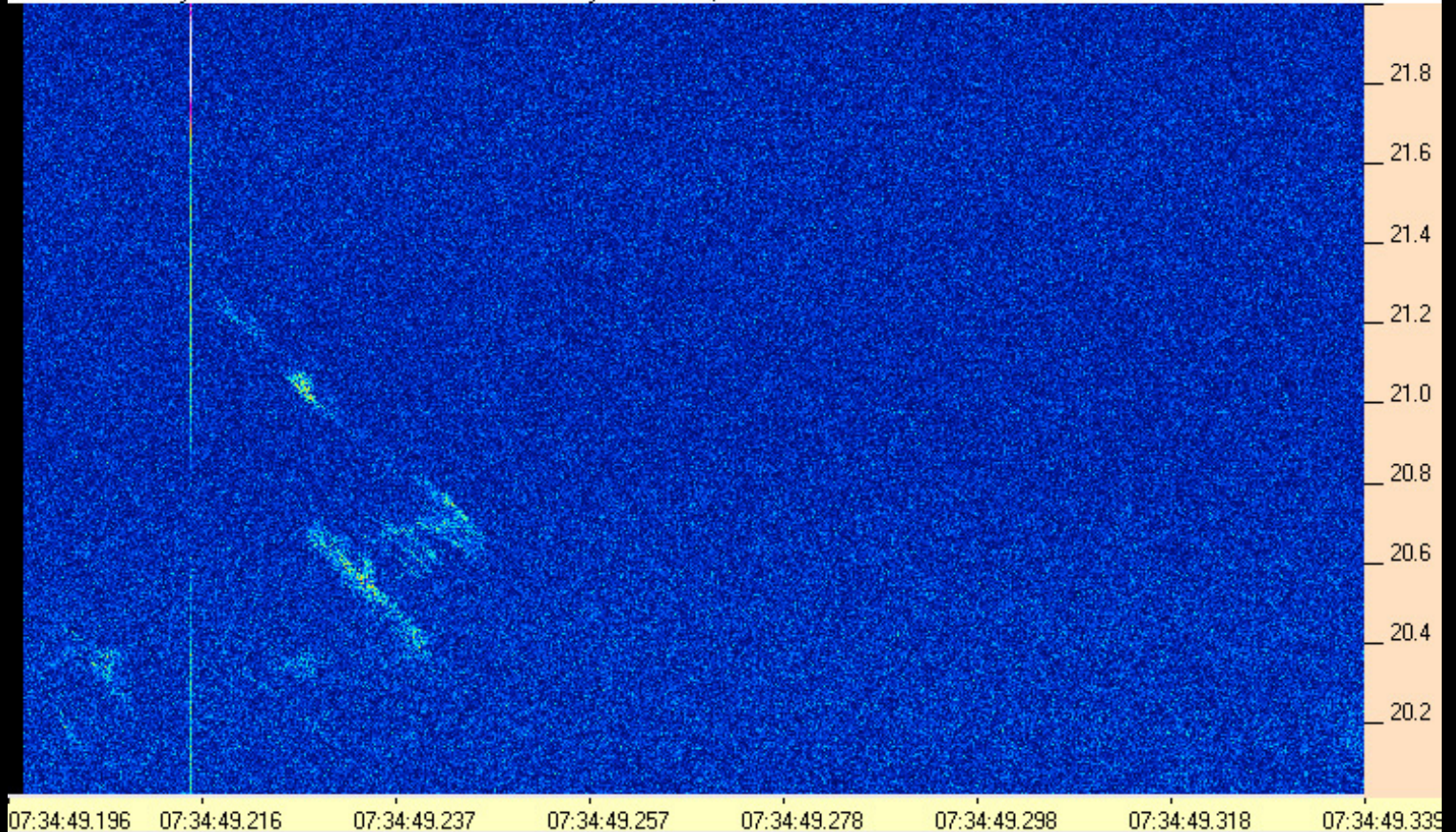

131222073449-196AJ4CO_TWB.PNG

AJ4CO Observatory 22 Dec 2013 - TWB 2 MHz IF on TFD Array in CP Mode, Beam at Zenith - RCP

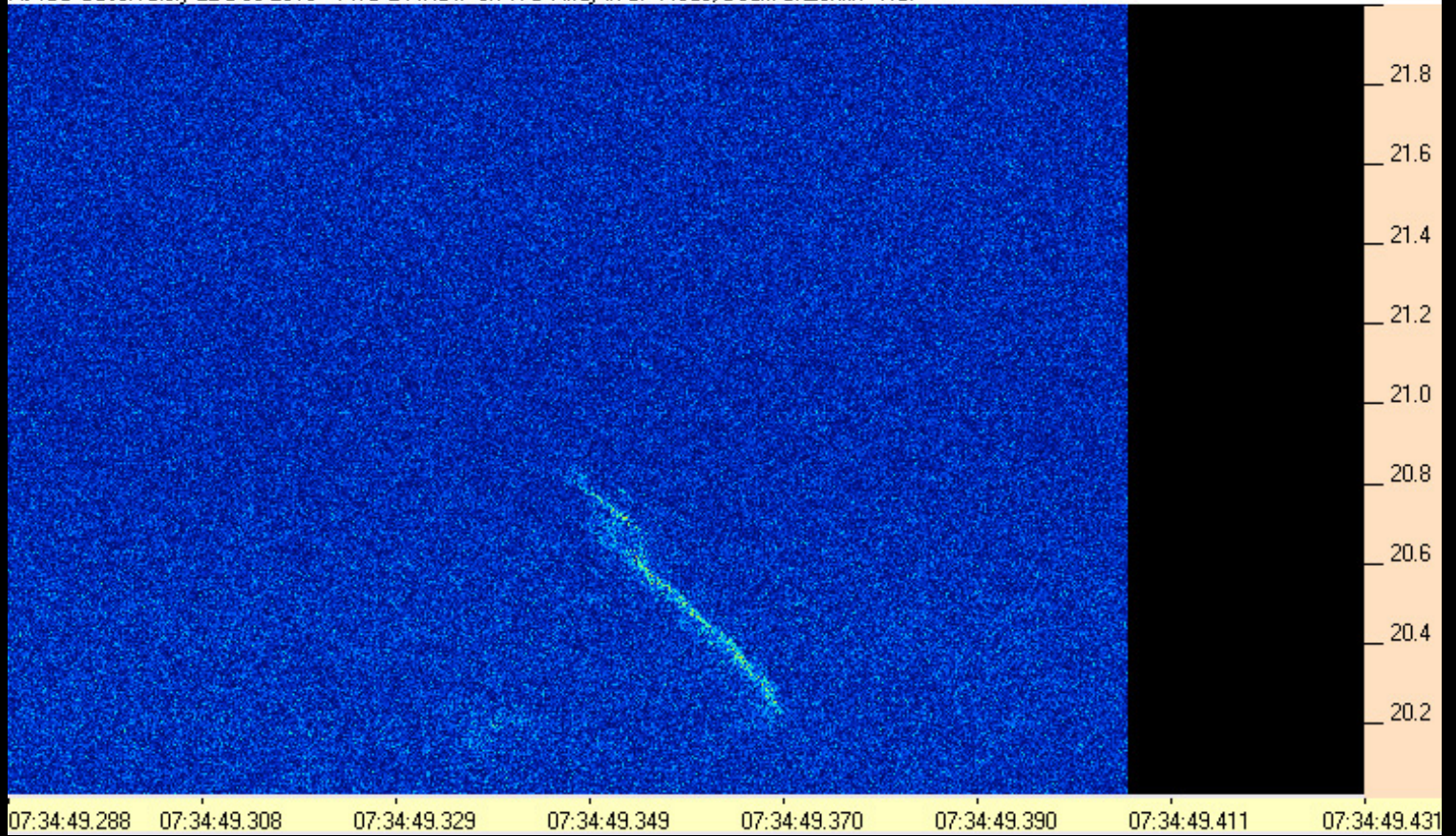

131222073449-288AJ4CO_TWB.PNG

AJ4CO Observatory 22 Dec 2013 - TWB 2 MHz IF on TFD Array in CP Mode, Beam at Zenith - RCP

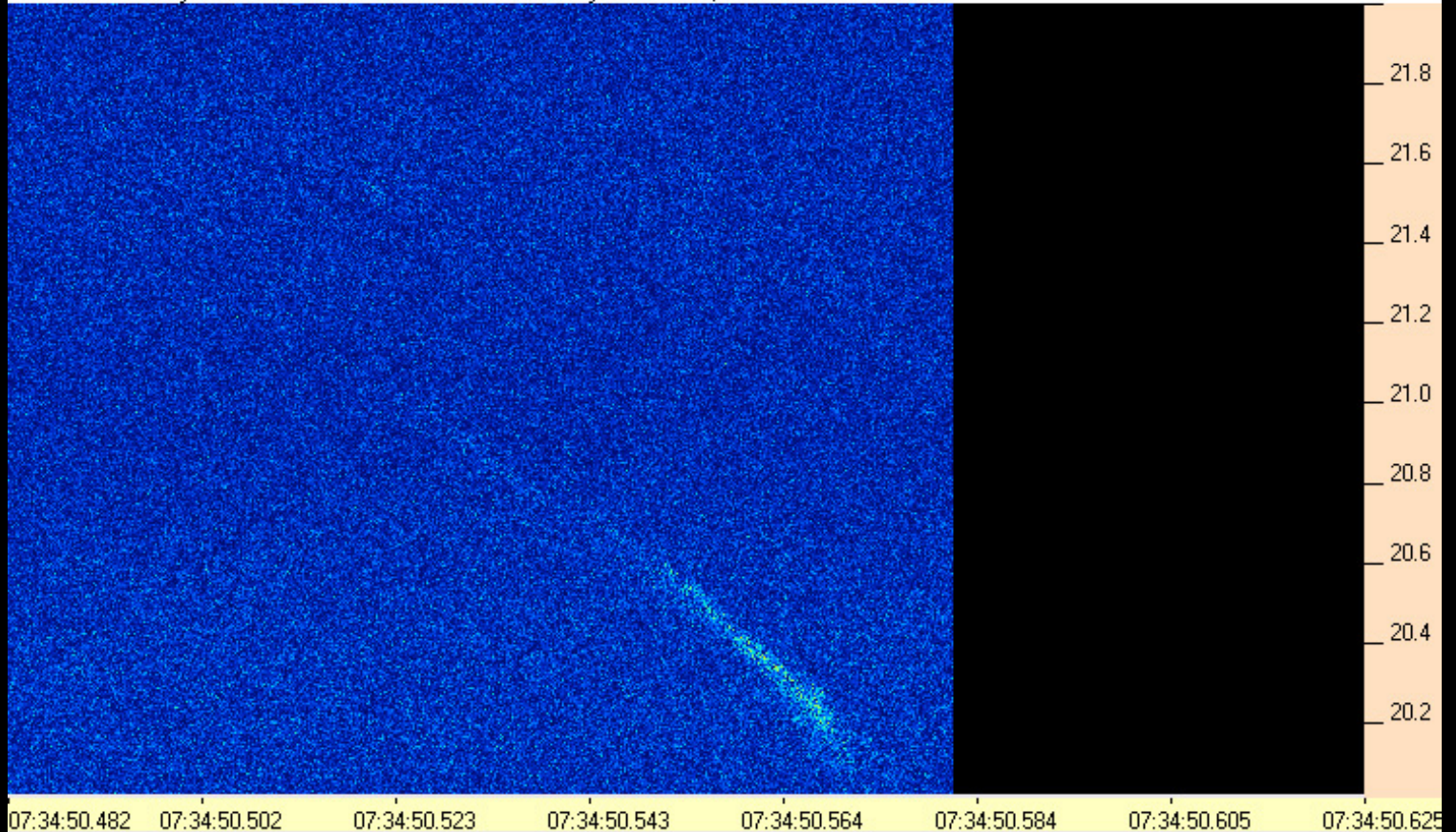

131222073450-482AJ4CO_TWB.PNG

AJ4CO Observatory 22 Dec 2013 - TWB 2 MHz IF on TFD Array in CP Mode, Beam at Zenith - RCP

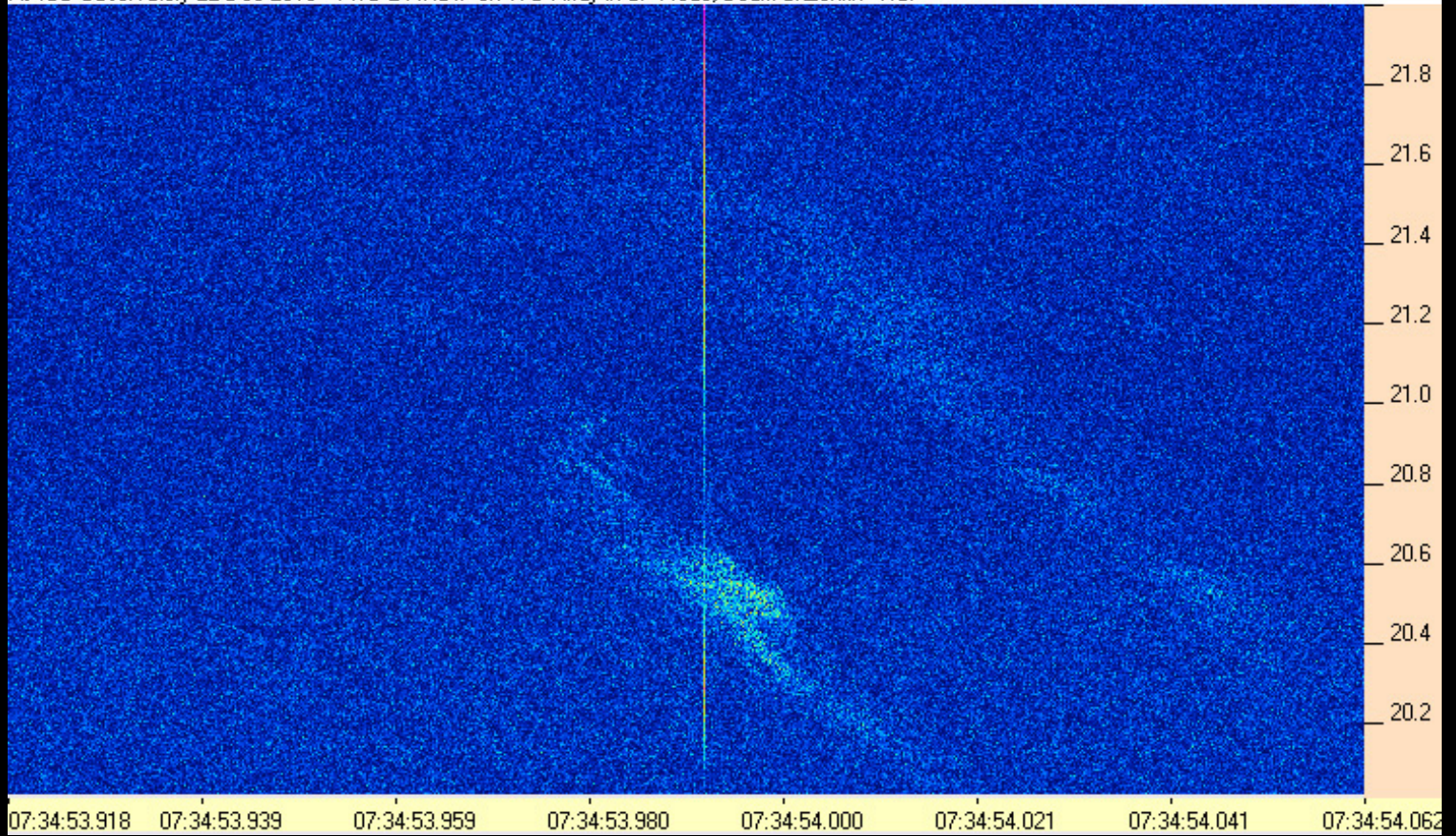

131222073453-918AJ4CO_TWB.PNG

AJ4CO Observatory 22 Dec 2013 - TWB 2 MHz IF on TFD Array in CP Mode, Beam at Zenith - RCP

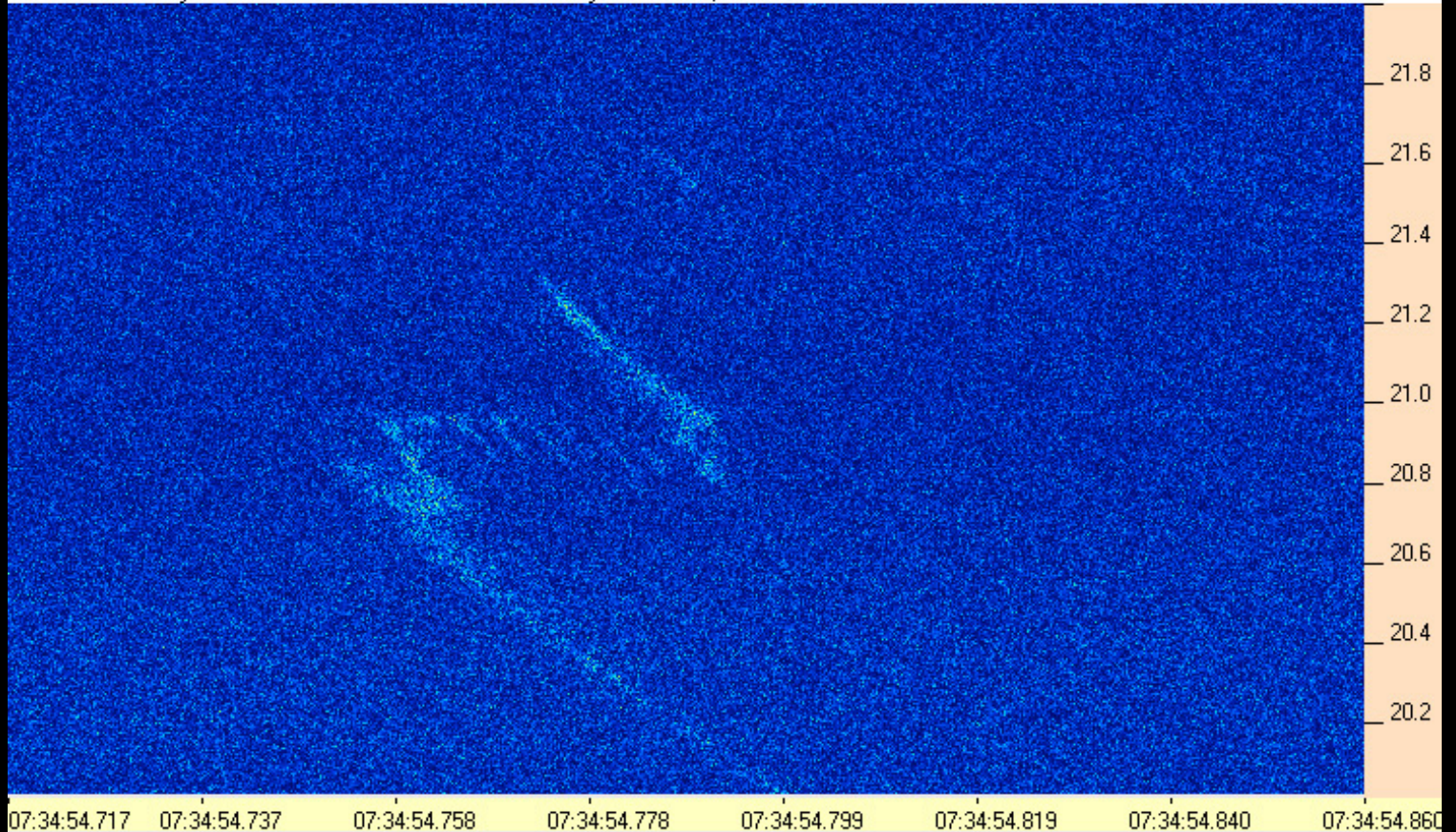

131222073454-717AJ4CO_TWB.PNG

AJ4CO Observatory 22 Dec 2013 - TWB 2 MHz IF on TFD Array in CP Mode, Beam at Zenith - RCP

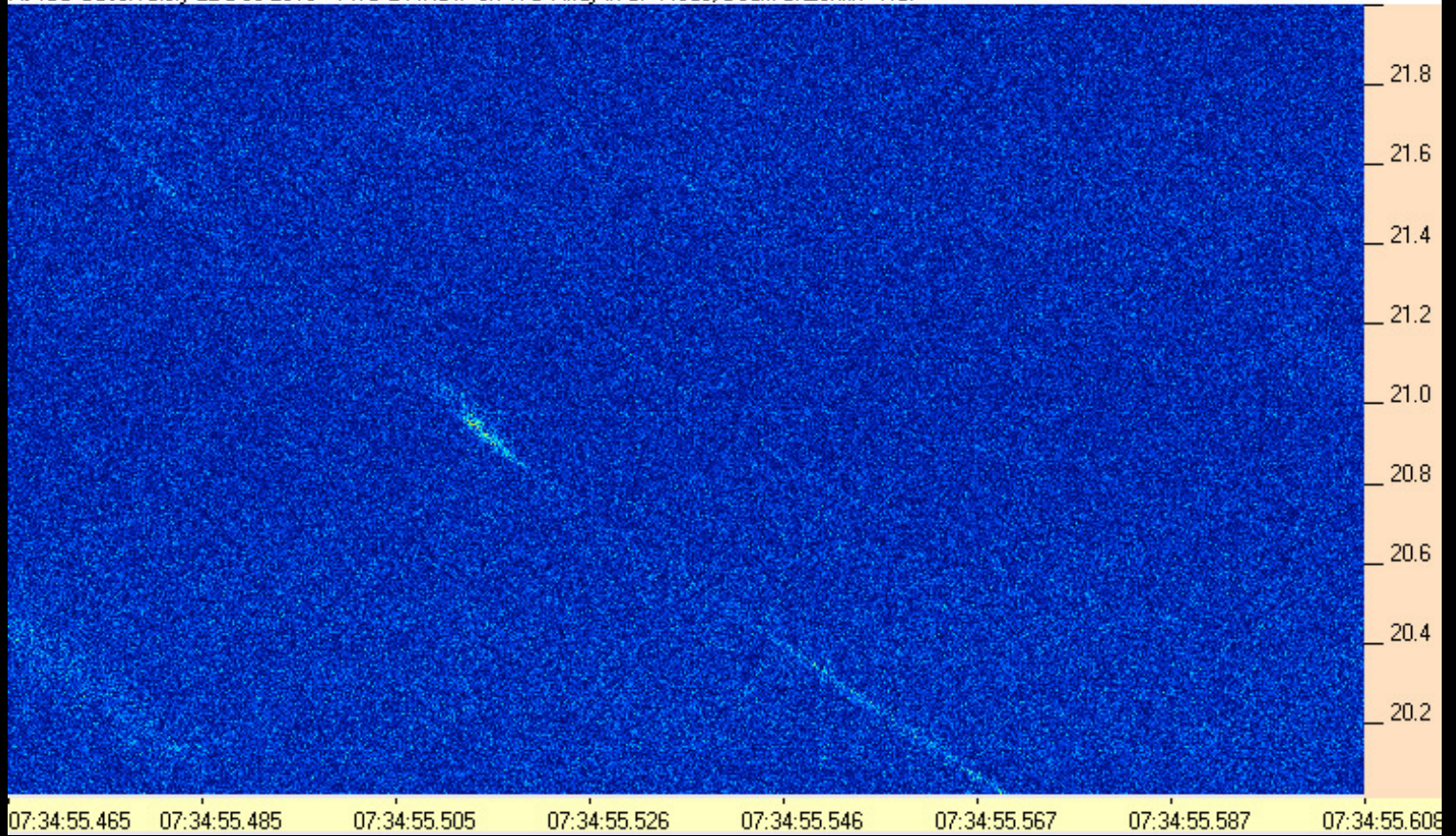

131222073455-465AJ4CO_TWB.PNG

AJ4CO Observatory 22 Dec 2013 - TWB 2 MHz IF on TFD Array in CP Mode, Beam at Zenith - RCP

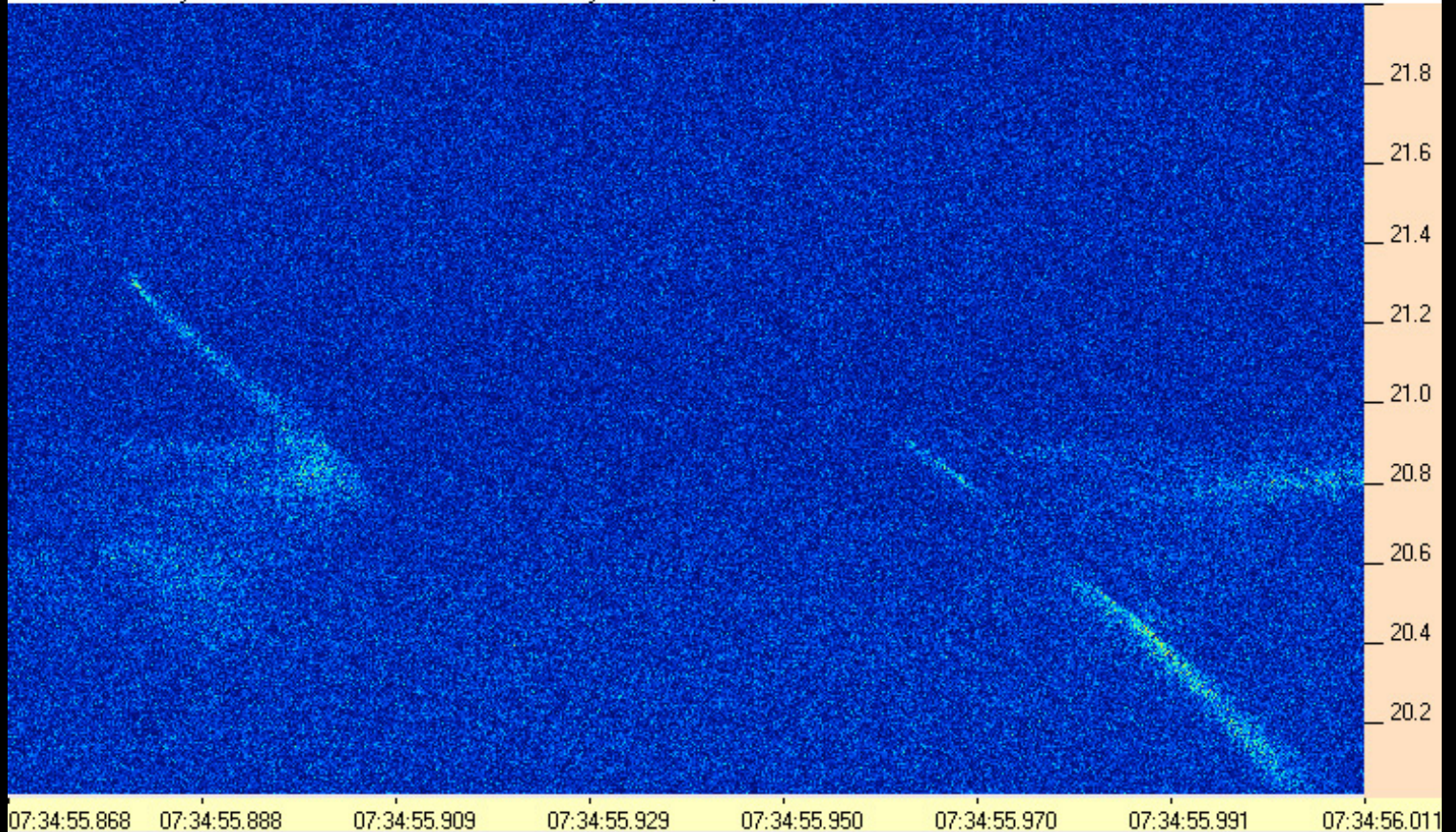

131222073455-868AJ4CO_TWB.PNG

AJ4CO Observatory 22 Dec 2013 - TWB 2 MHz IF on TFD Array in CP Mode, Beam at Zenith - RCP

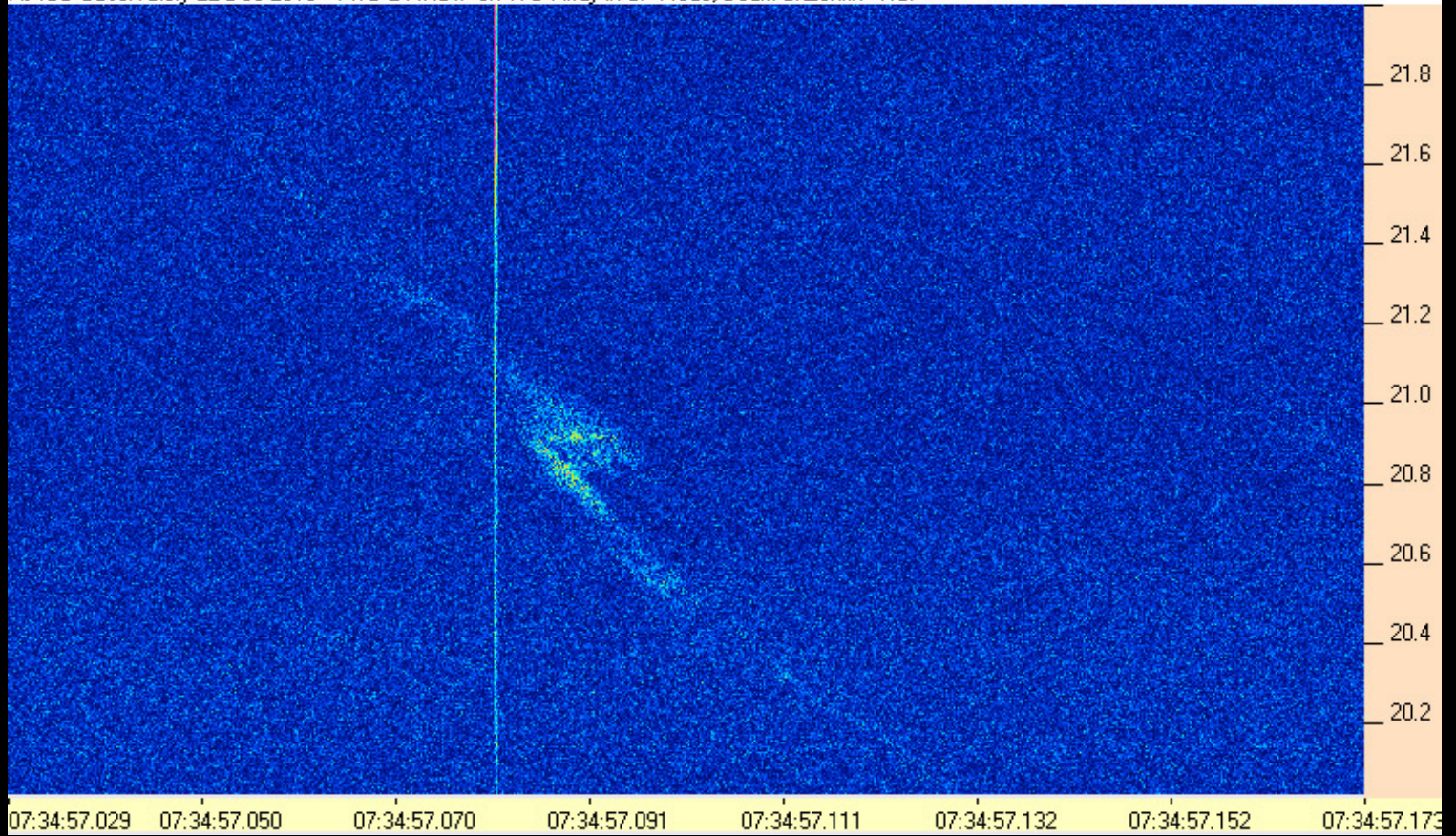

131222073457-029AJ4CO_TWB.PNG

AJ4CO Observatory 22 Dec 2013 - TWB 2 MHz IF on TFD Array in CP Mode, Beam at Zenith - RCP

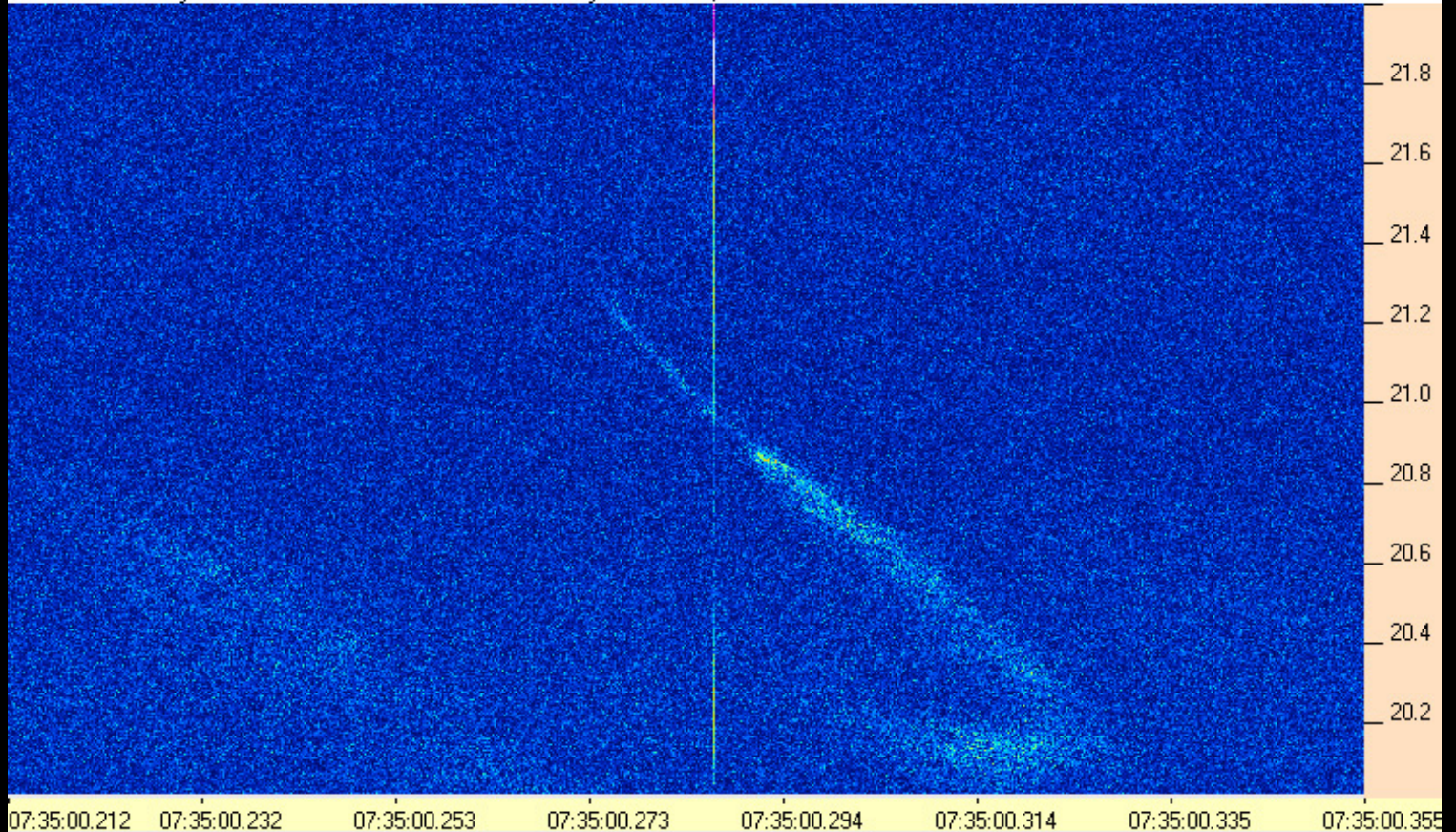

131222073500-212AJ4CO_TWB.PNG

AJ4CO Observatory 22 Dec 2013 - TWB 2 MHz IF on TFD Array in CP Mode, Beam at Zenith - RCP

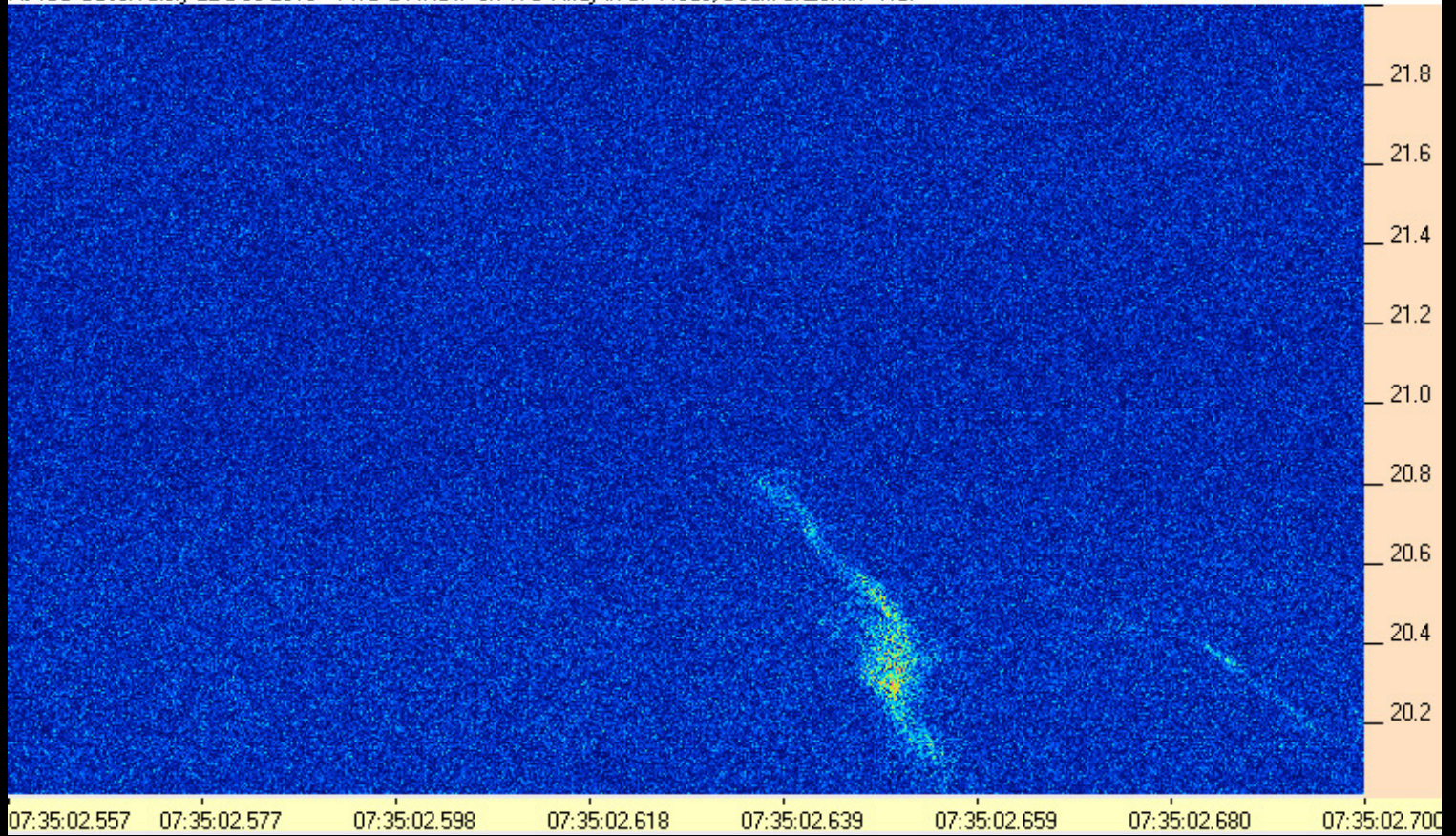

131222073502-557AJ4CO_TWB.PNG

AJ4CO Observatory 22 Dec 2013 - TWB 2 MHz IF on TFD Array in CP Mode, Beam at Zenith - RCP

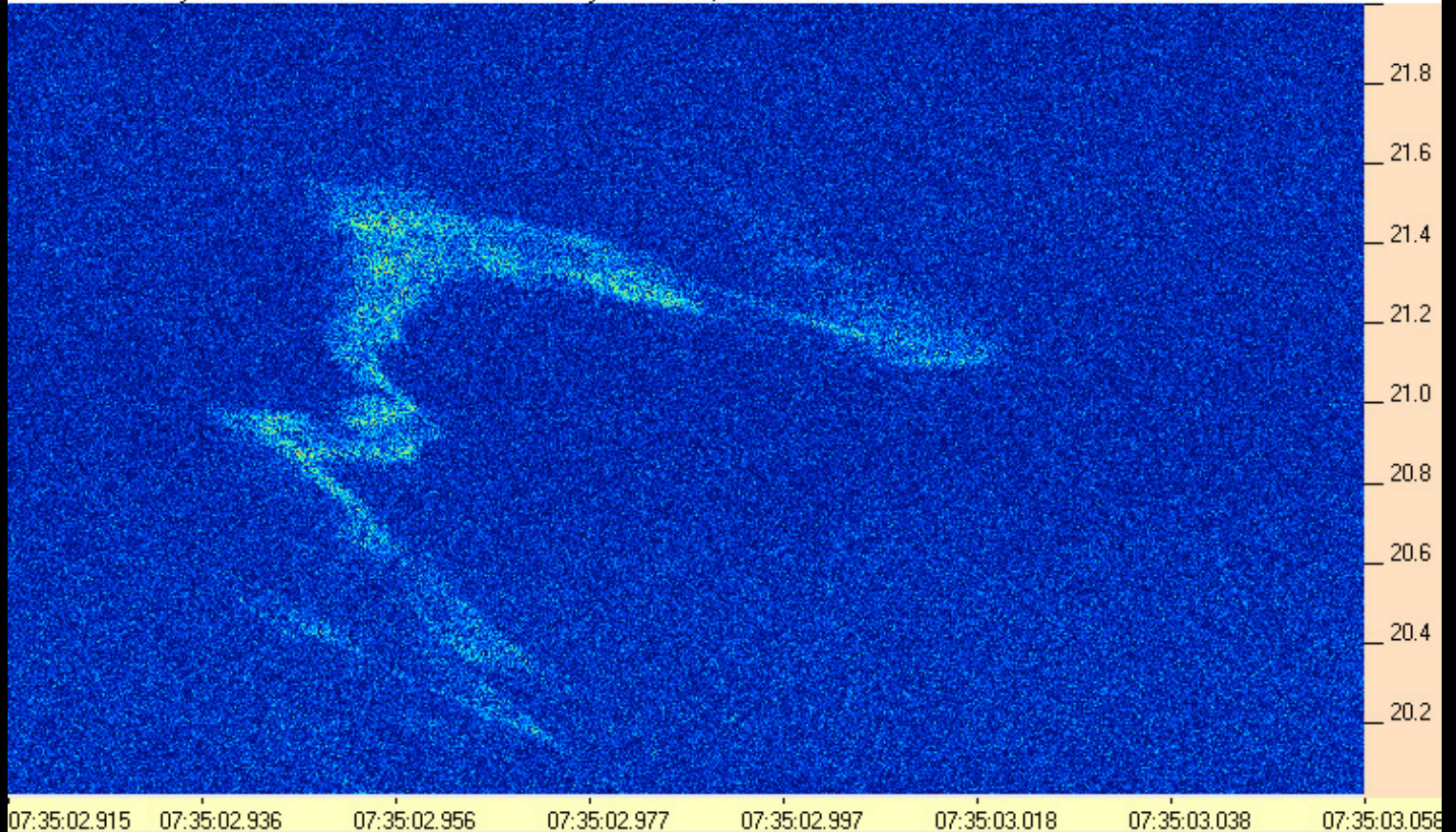

131222073502-915AJ4CO_TWB.PNG

AJ4CO Observatory 22 Dec 2013 - TWB 2 MHz IF on TFD Array in CP Mode, Beam at Zenith - RCP

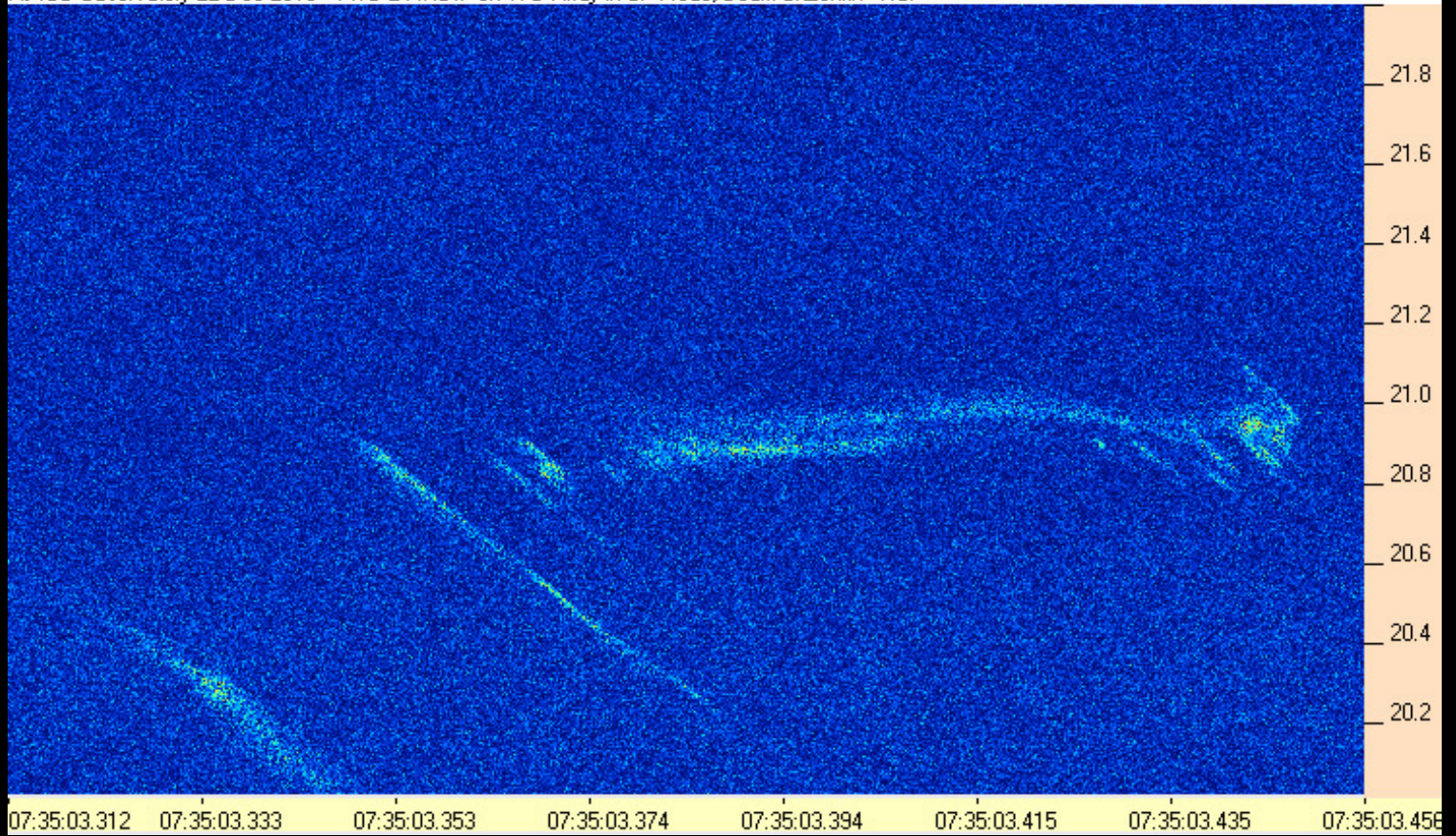

131222073503-312AJ4CO_TWB.PNG

AJ4CO Observatory 22 Dec 2013 - TWB 2 MHz IF on TFD Array in CP Mode, Beam at Zenith - RCP

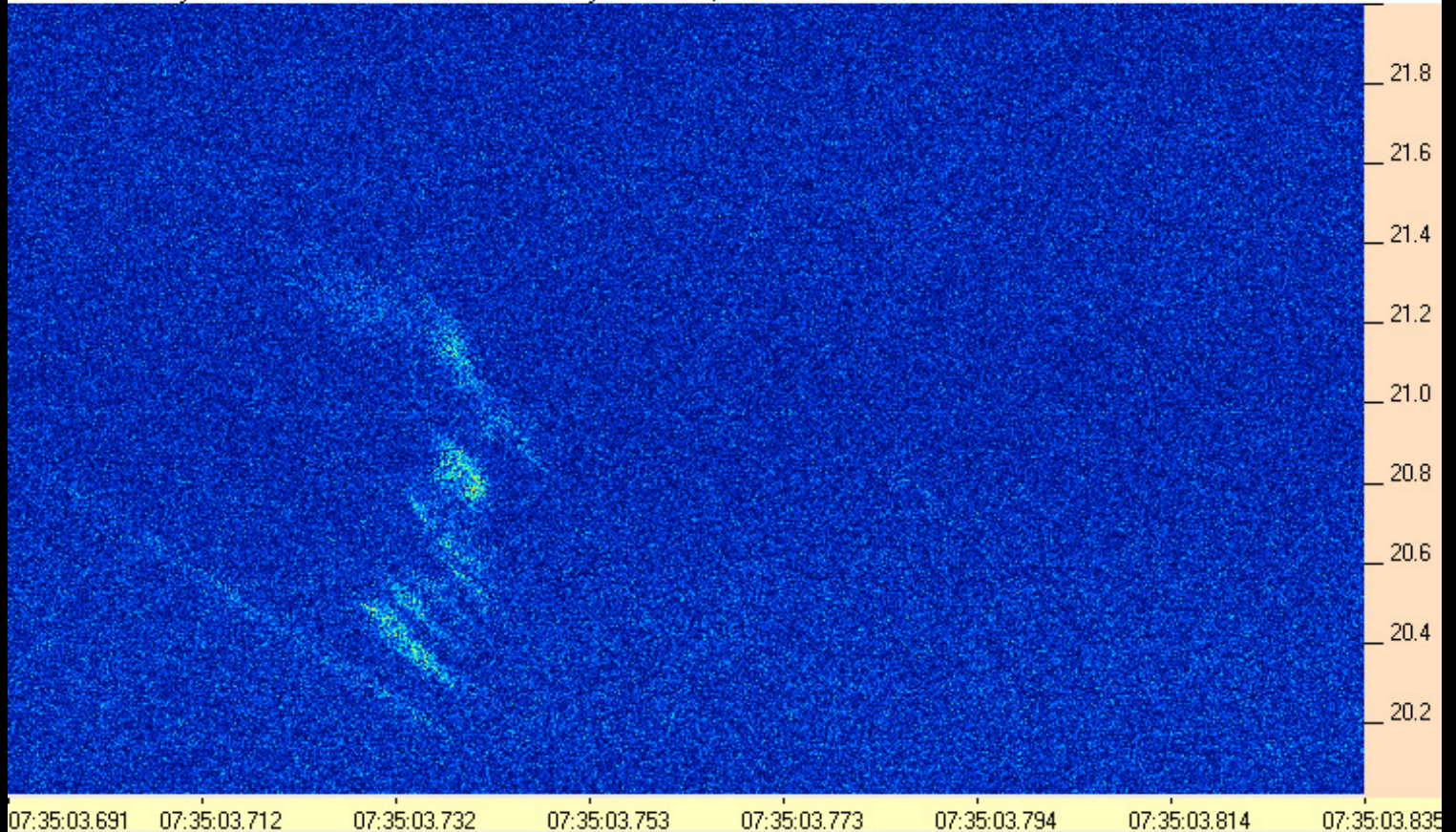

131222073503-691AJ4CO_TWB.PNG

AJ4CO Observatory 22 Dec 2013 - TWB 2 MHz IF on TFD Array in CP Mode, Beam at Zenith - RCP

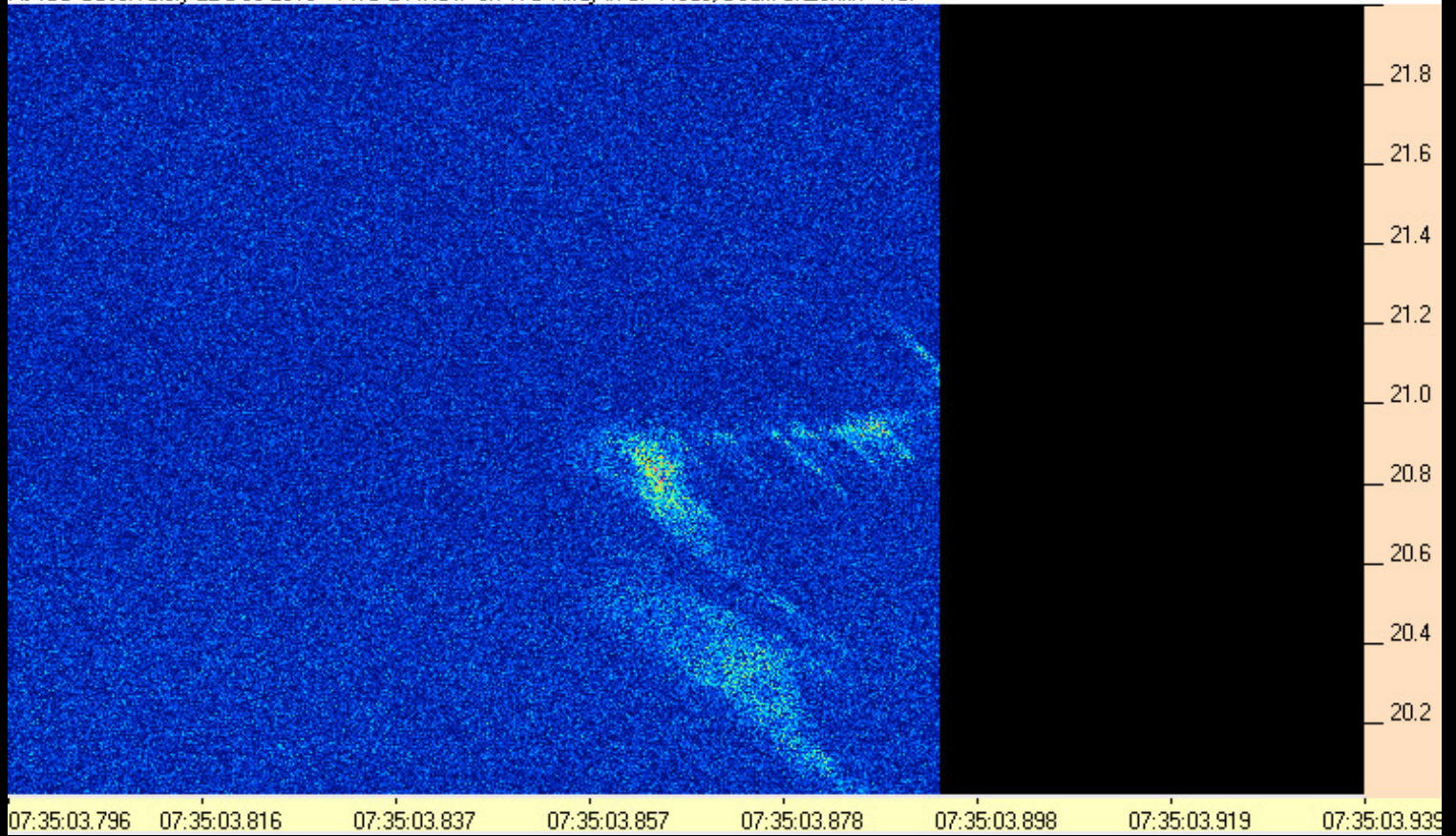

131222073503-796AJ4CO_TWB.PNG

AJ4CO Observatory 22 Dec 2013 - TWB 2 MHz IF on TFD Array in CP Mode, Beam at Zenith - RCP

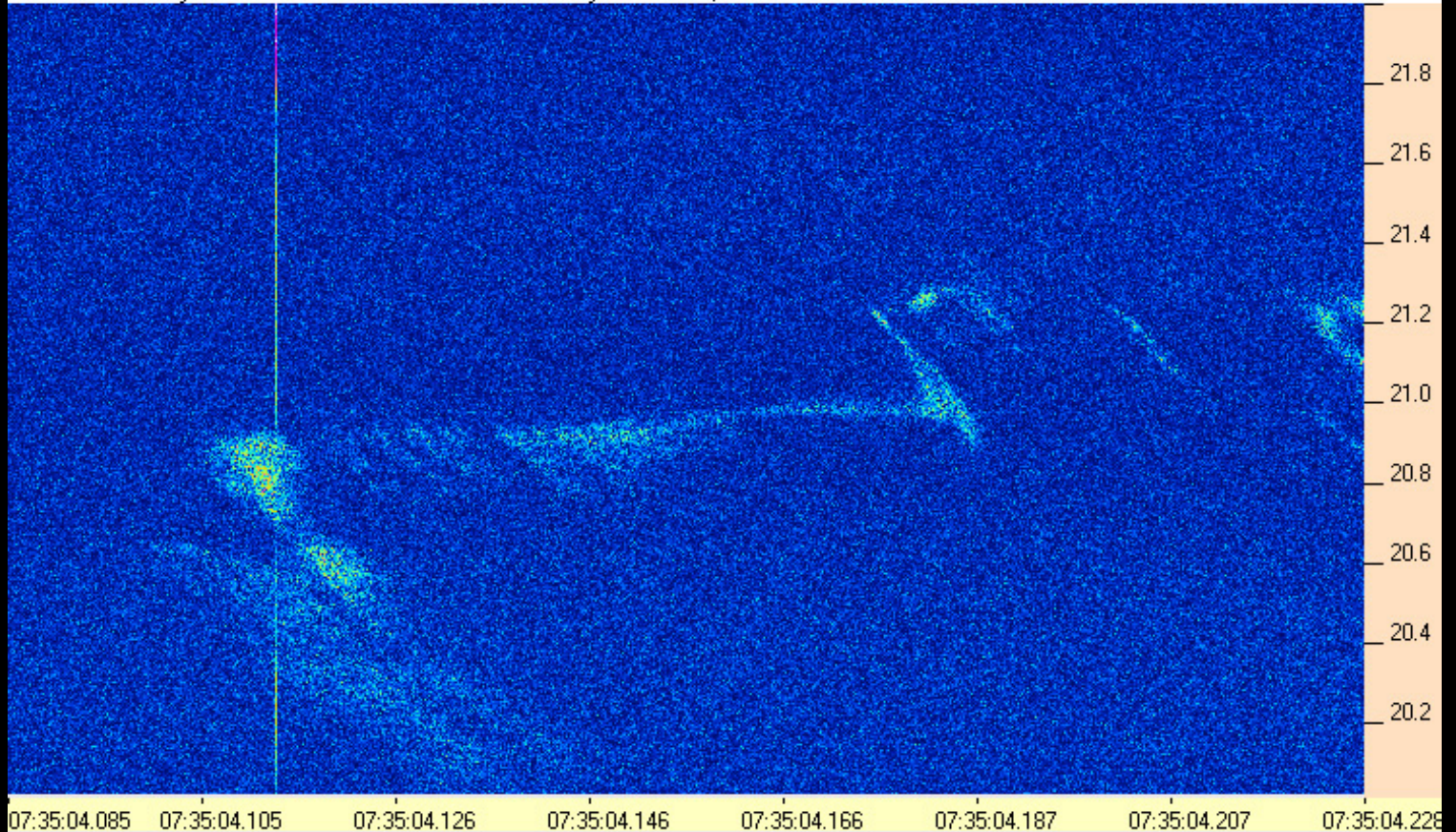

131222073504-085AJ4CO_TWB.PNG

AJ4CO Observatory 22 Dec 2013 - TWB 2 MHz IF on TFD Array in CP Mode, Beam at Zenith - RCP

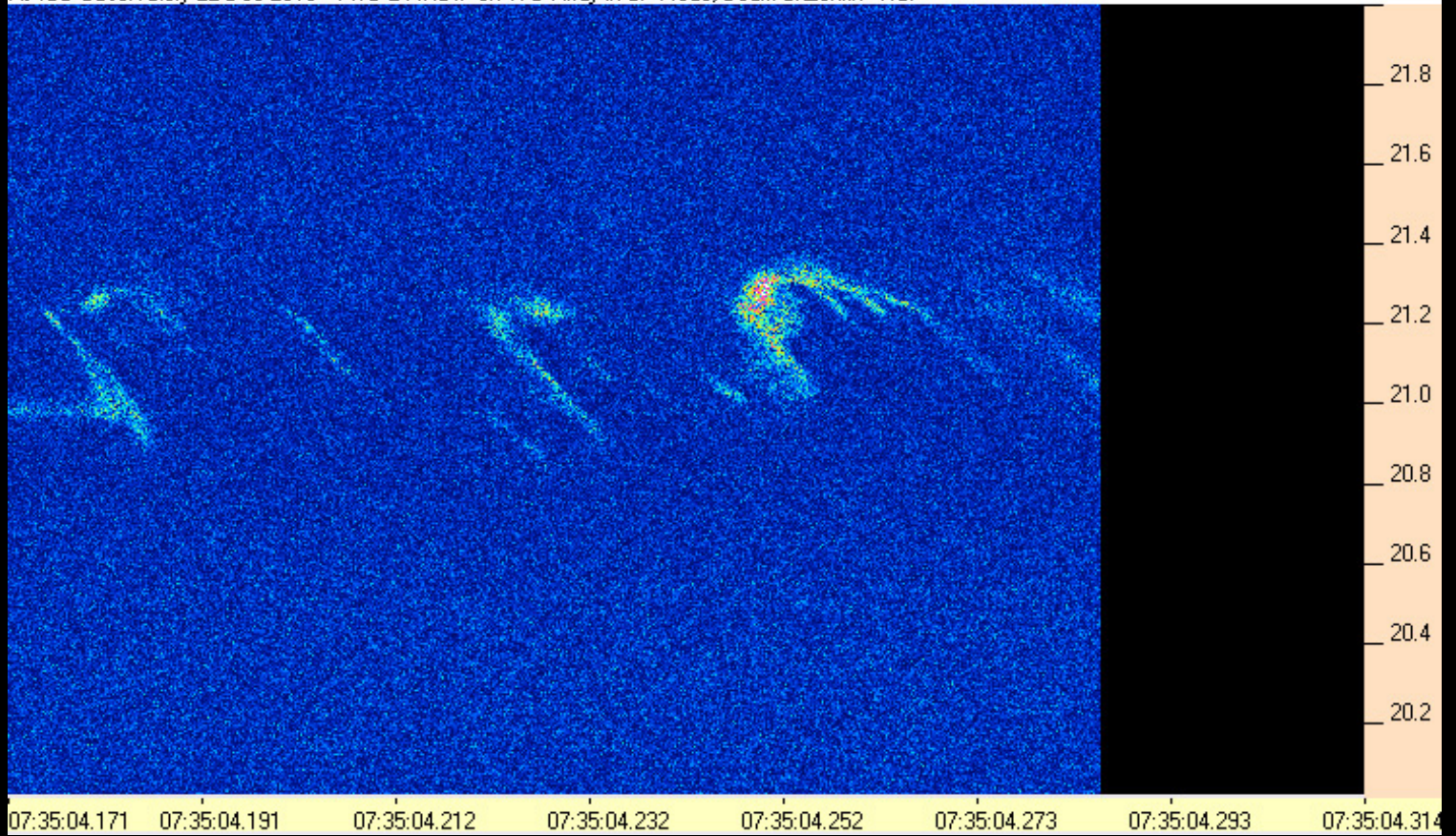

131222073504-171AJ4CO_TWB.PNG

AJ4CO Observatory 22 Dec 2013 - TWB 2 MHz IF on TFD Array in CP Mode, Beam at Zenith - RCP

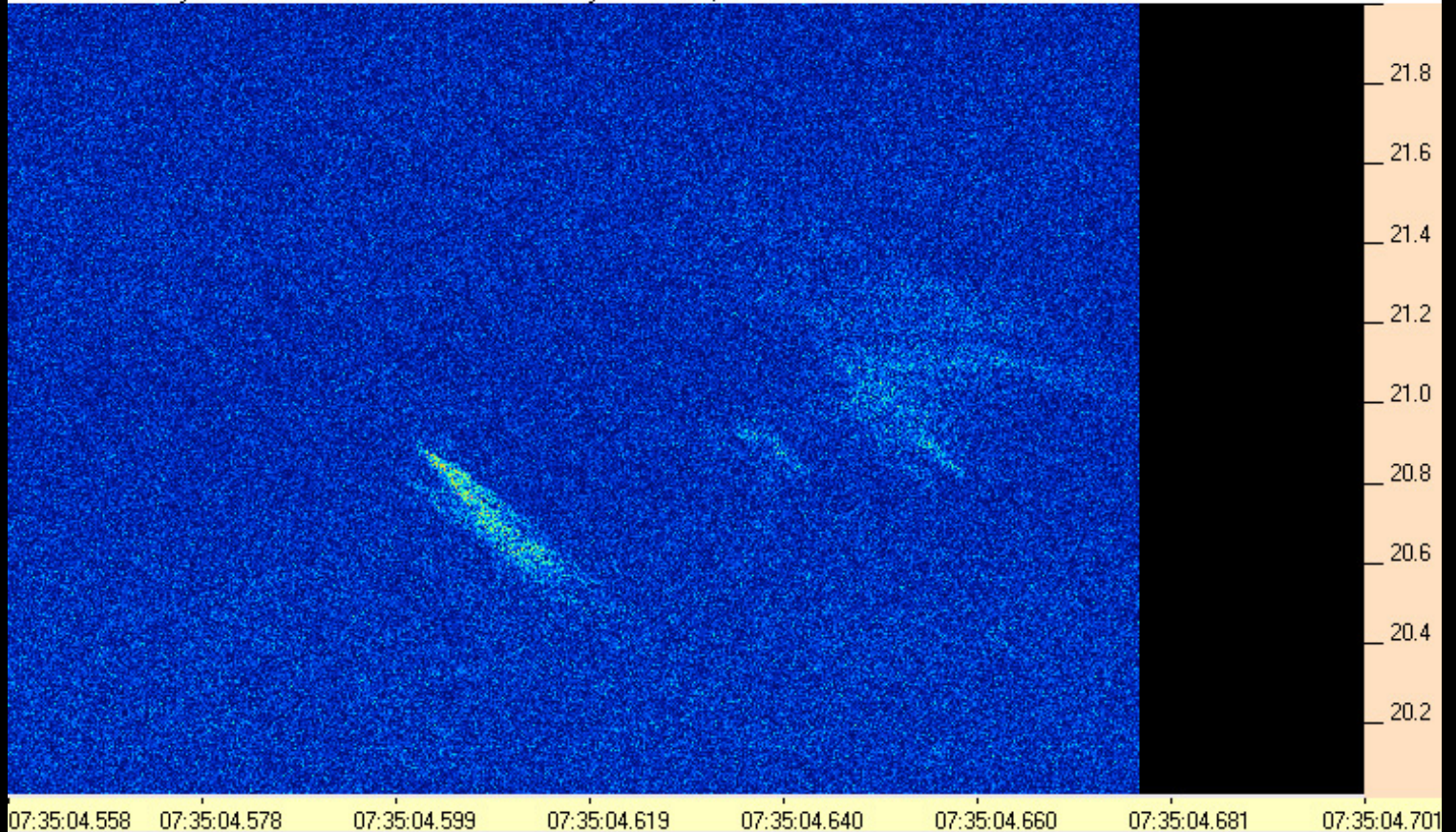

131222073504-558AJ4CO_TWB.PNG

AJ4CO Observatory 22 Dec 2013 - TWB 2 MHz IF on TFD Array in CP Mode, Beam at Zenith - RCP

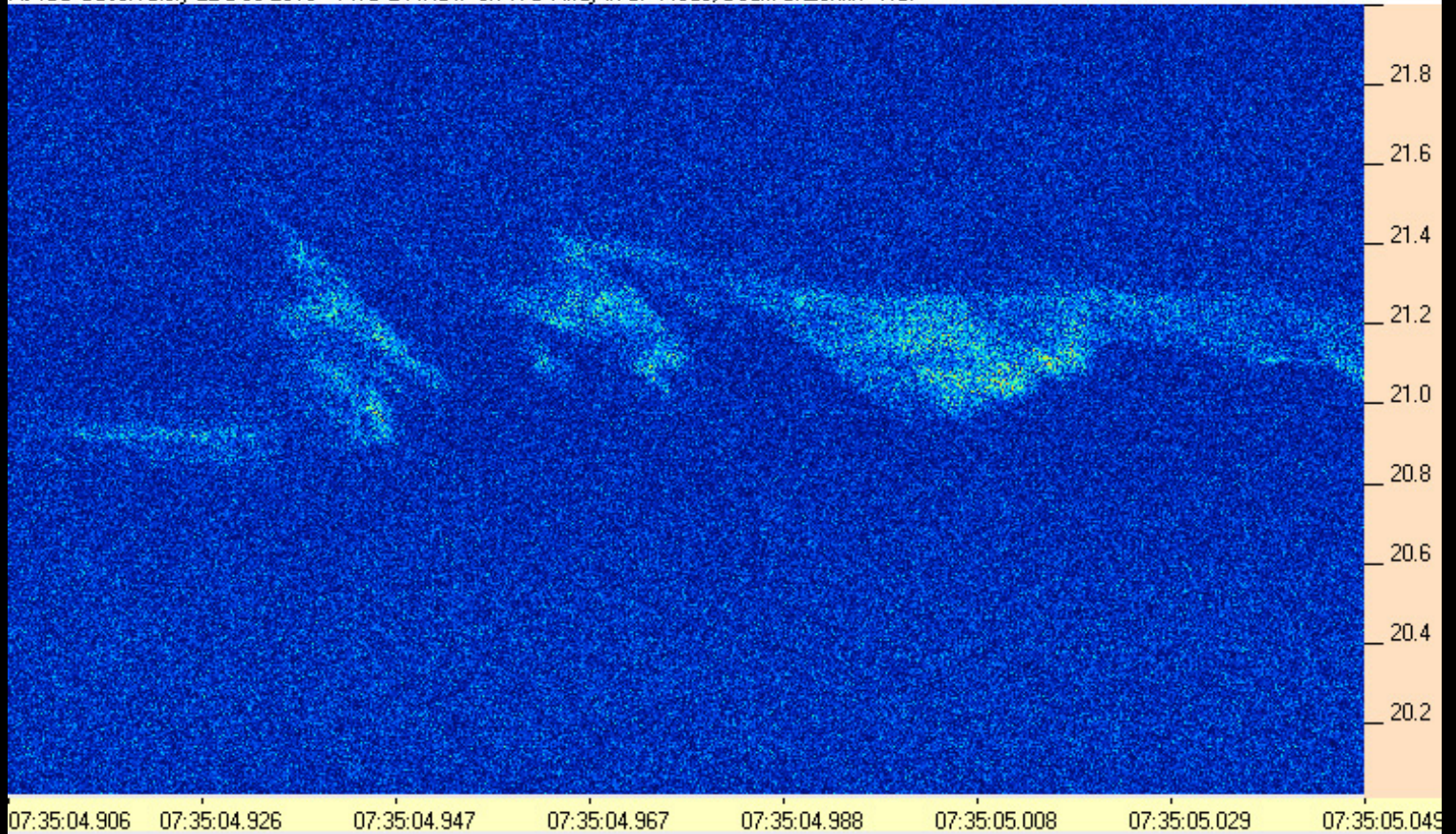

131222073504-906AJ4CO_TWB.PNG

AJ4CO Observatory 22 Dec 2013 - TWB 2 MHz IF on TFD Array in CP Mode, Beam at Zenith - RCP

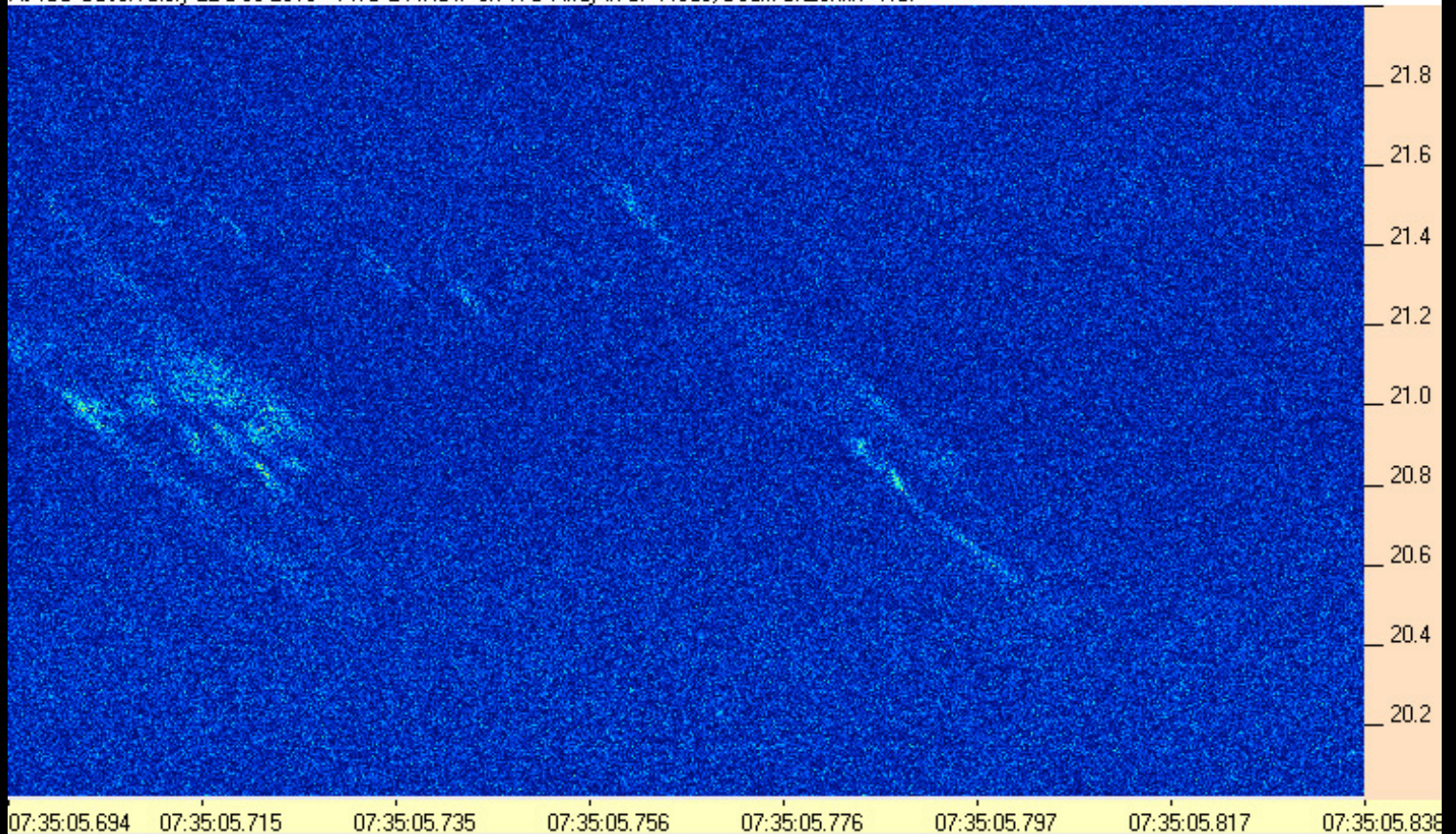

131222073505-694AJ4CO_TWB.PNG

AJ4CO Observatory 22 Dec 2013 - TWB 2 MHz IF on TFD Array in CP Mode, Beam at Zenith - RCP

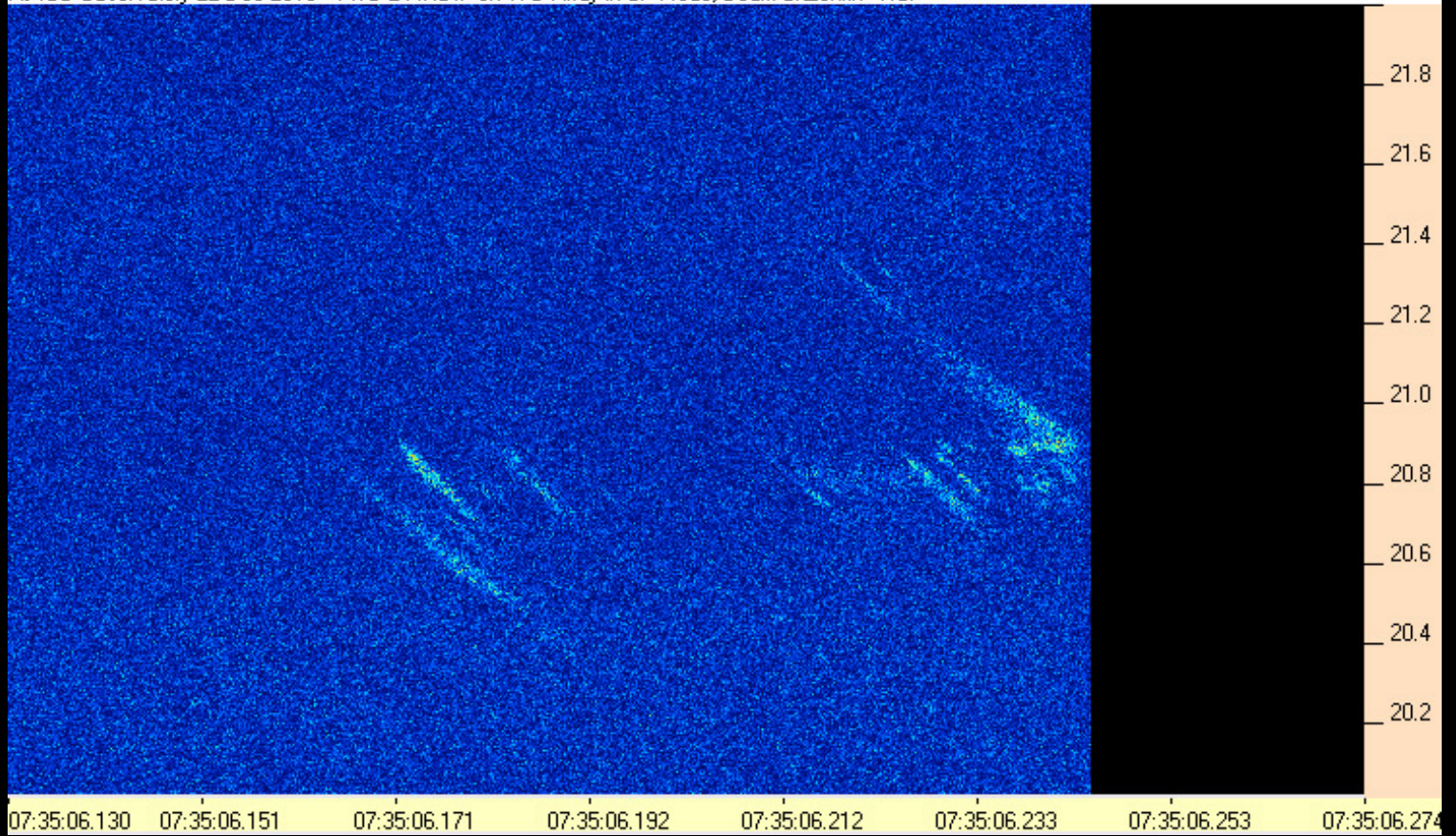

131222073506-130AJ4CO_TWB.PNG

AJ4CO Observatory 22 Dec 2013 - TWB 2 MHz IF on TFD Array in CP Mode, Beam at Zenith - RCP

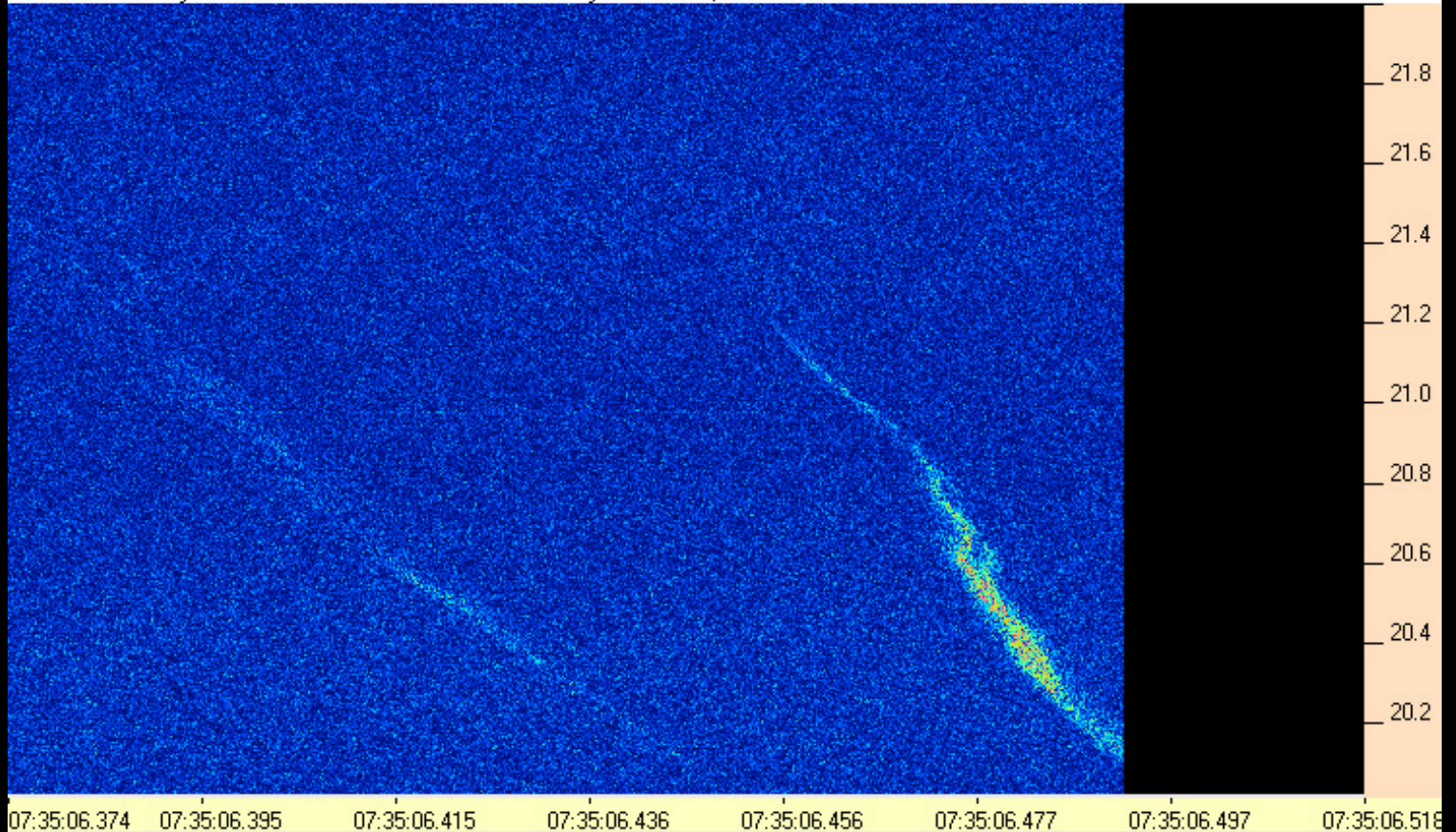

131222073506-374AJ4CO_TWB.PNG

AJ4CO Observatory 22 Dec 2013 - TWB 2 MHz IF on TFD Array in CP Mode, Beam at Zenith - RCP

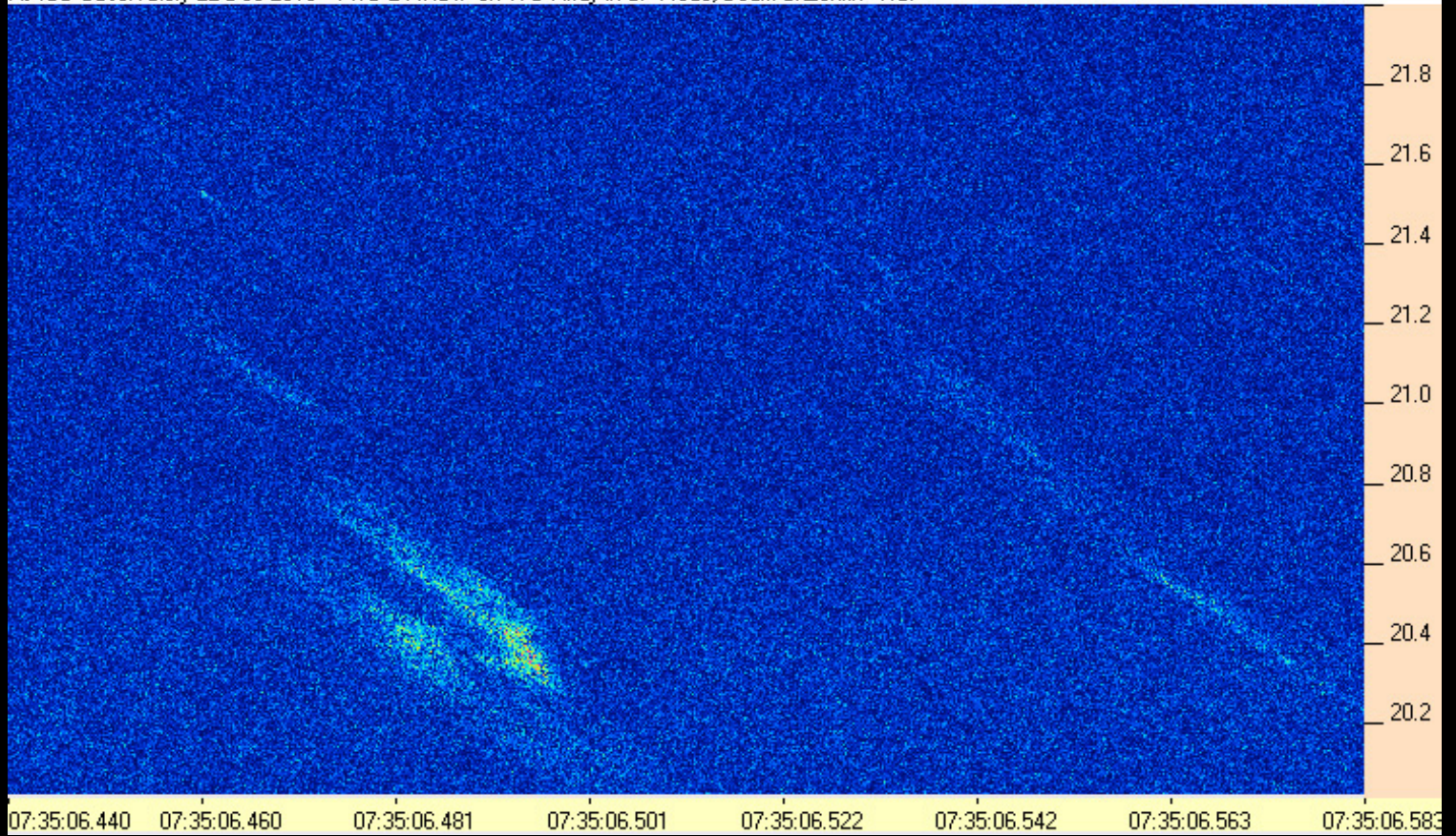

131222073506-440AJ4CO_TWB.PNG

AJ4CO Observatory 22 Dec 2013 - TWB 2 MHz IF on TFD Array in CP Mode, Beam at Zenith - RCP

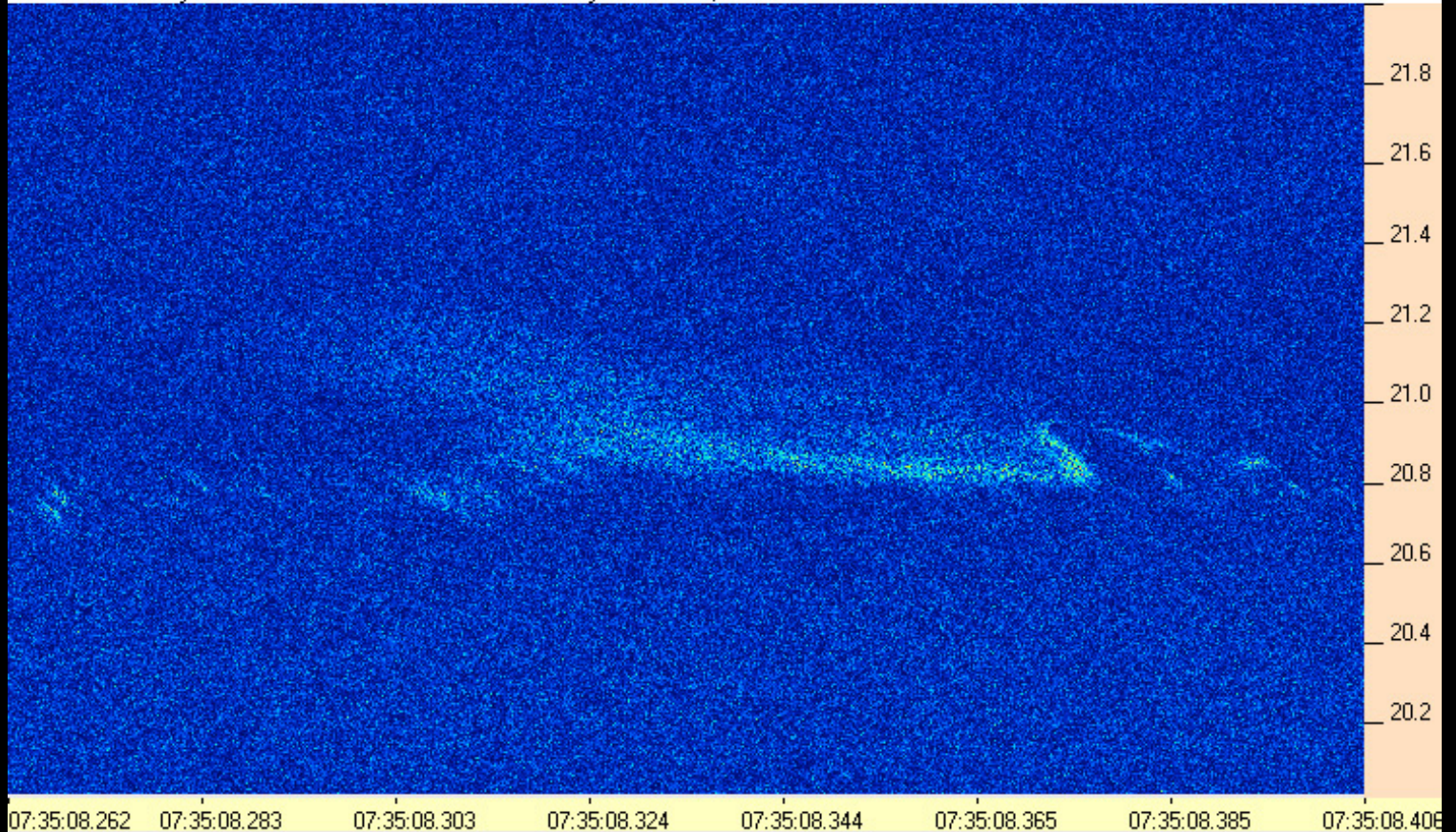

131222073508-262AJ4CO_TWB.PNG

AJ4CO Observatory 22 Dec 2013 - TWB 2 MHz IF on TFD Array in CP Mode, Beam at Zenith - RCP

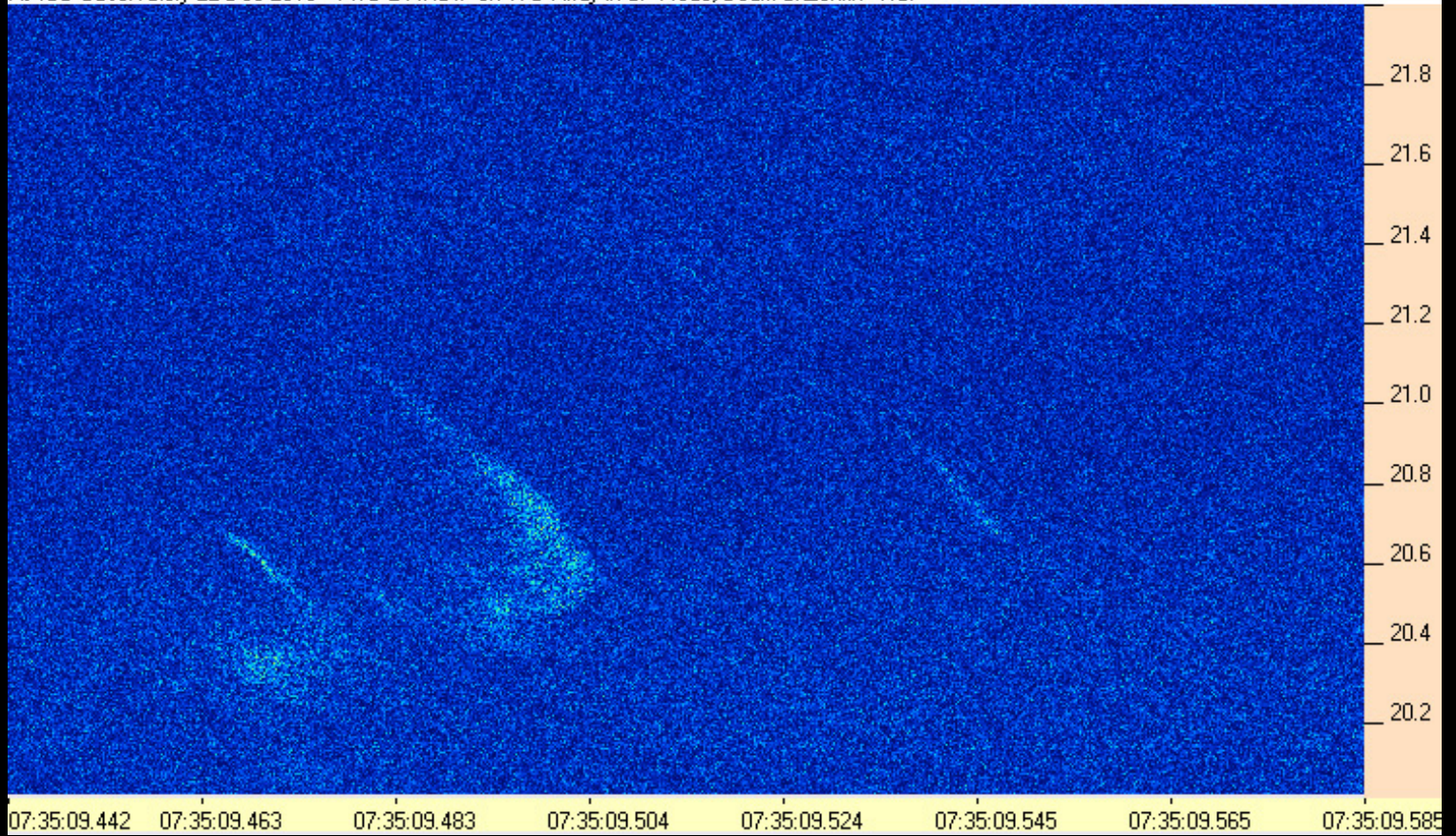

131222073509-442AJ4CO_TWB.PNG

AJ4CO Observatory 22 Dec 2013 - TWB 2 MHz IF on TFD Array in CP Mode, Beam at Zenith - RCP

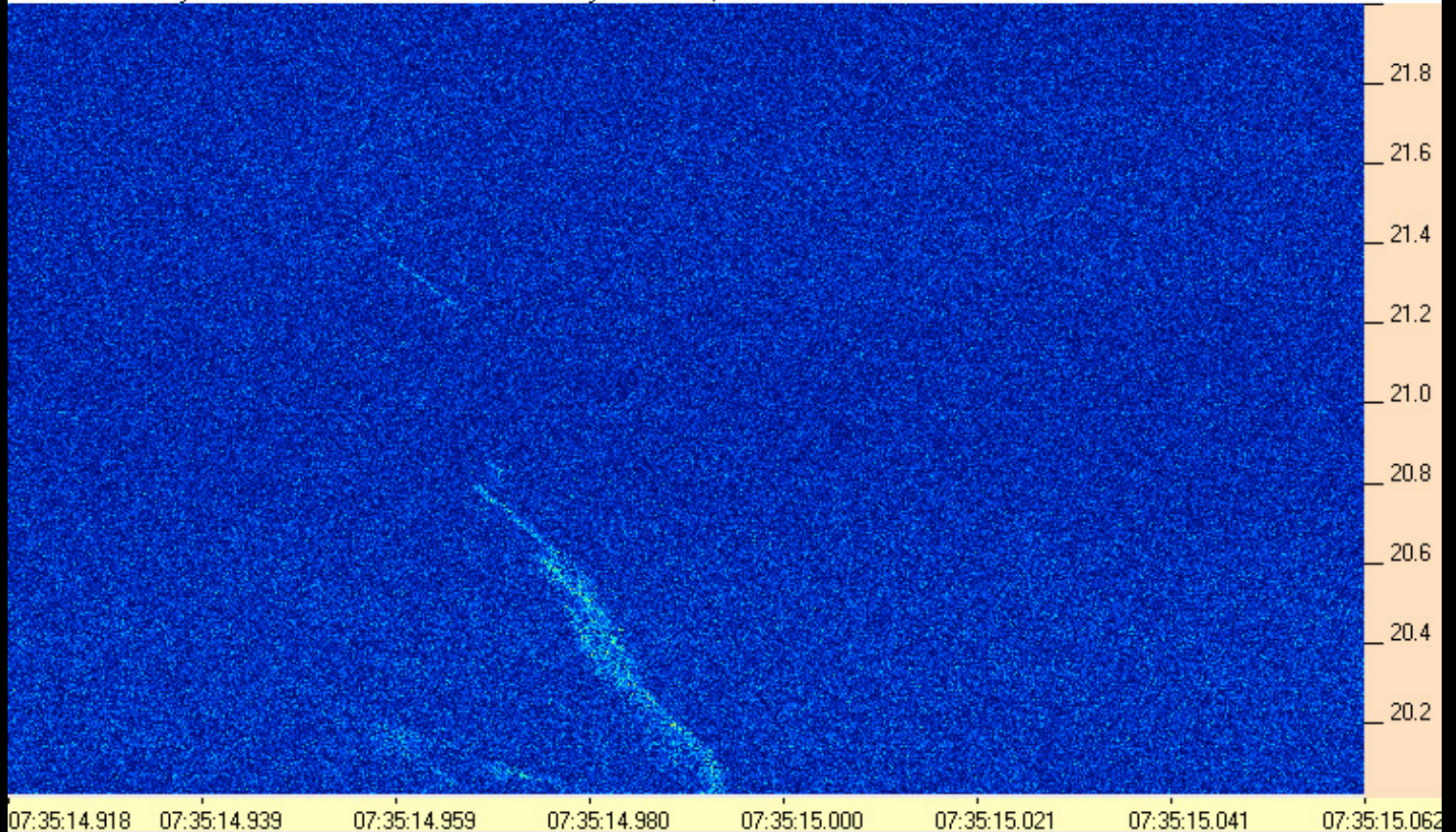

131222073514-918AJ4CO_TWB.PNG

AJ4CO Observatory 22 Dec 2013 - TWB 2 MHz IF on TFD Array in CP Mode, Beam at Zenith - RCP

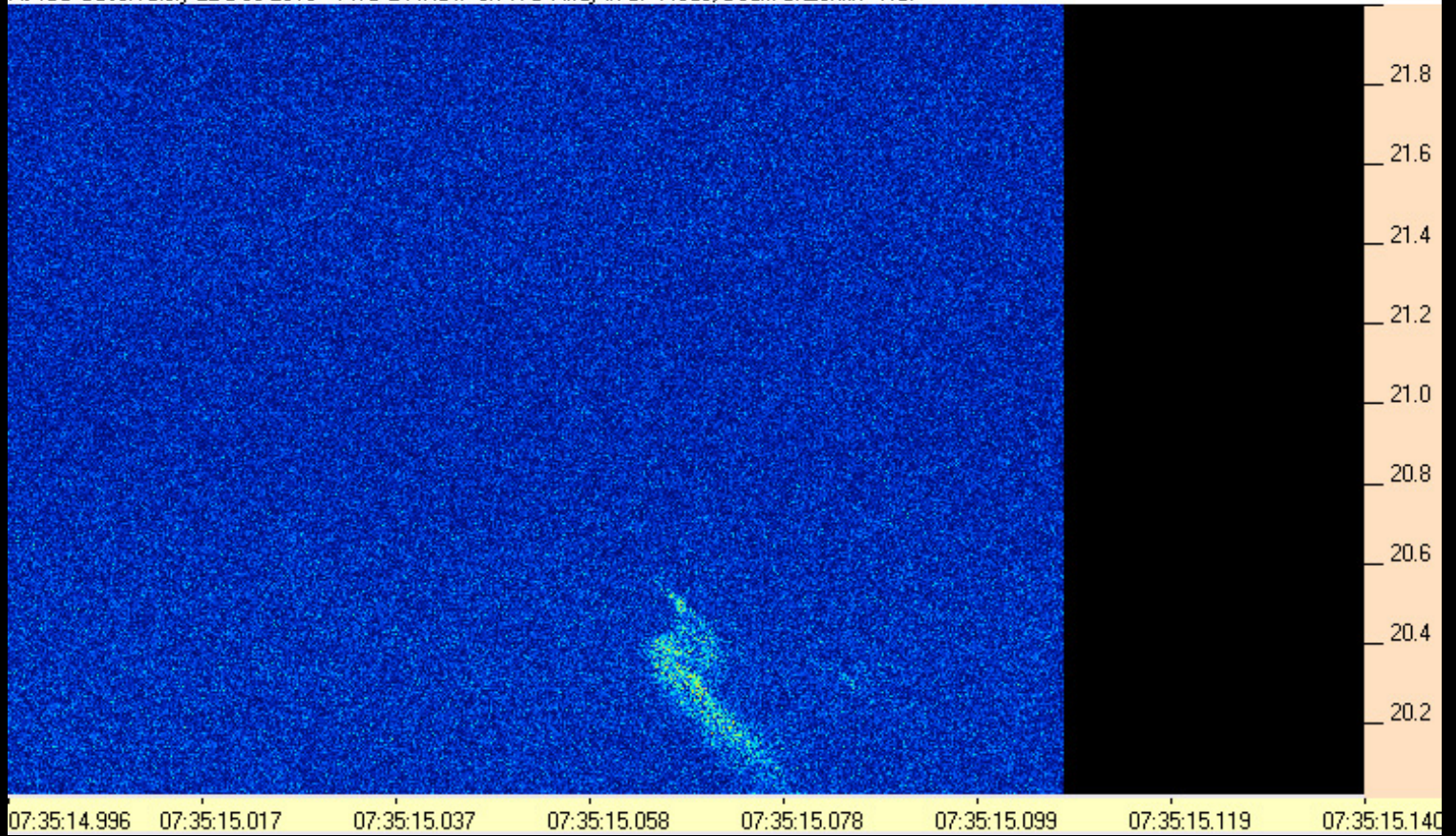

131222073514-996AJ4CO_TWB.PNG

AJ4CO Observatory 22 Dec 2013 - TWB 2 MHz IF on TFD Array in CP Mode, Beam at Zenith - RCP

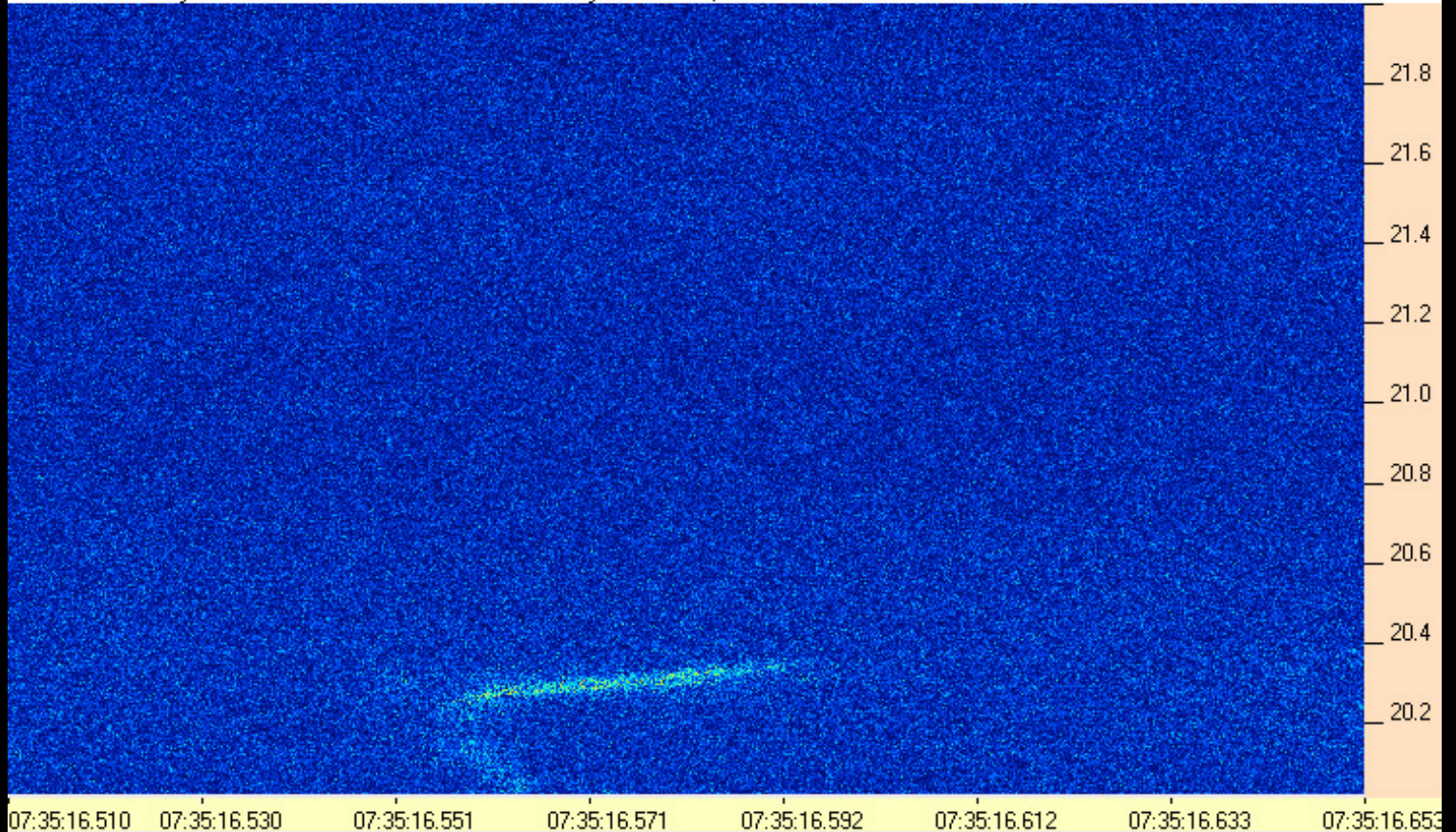

131222073516-510AJ4CO_TWB.PNG

AJ4CO Observatory 22 Dec 2013 - TWB 2 MHz IF on TFD Array in CP Mode, Beam at Zenith - RCP

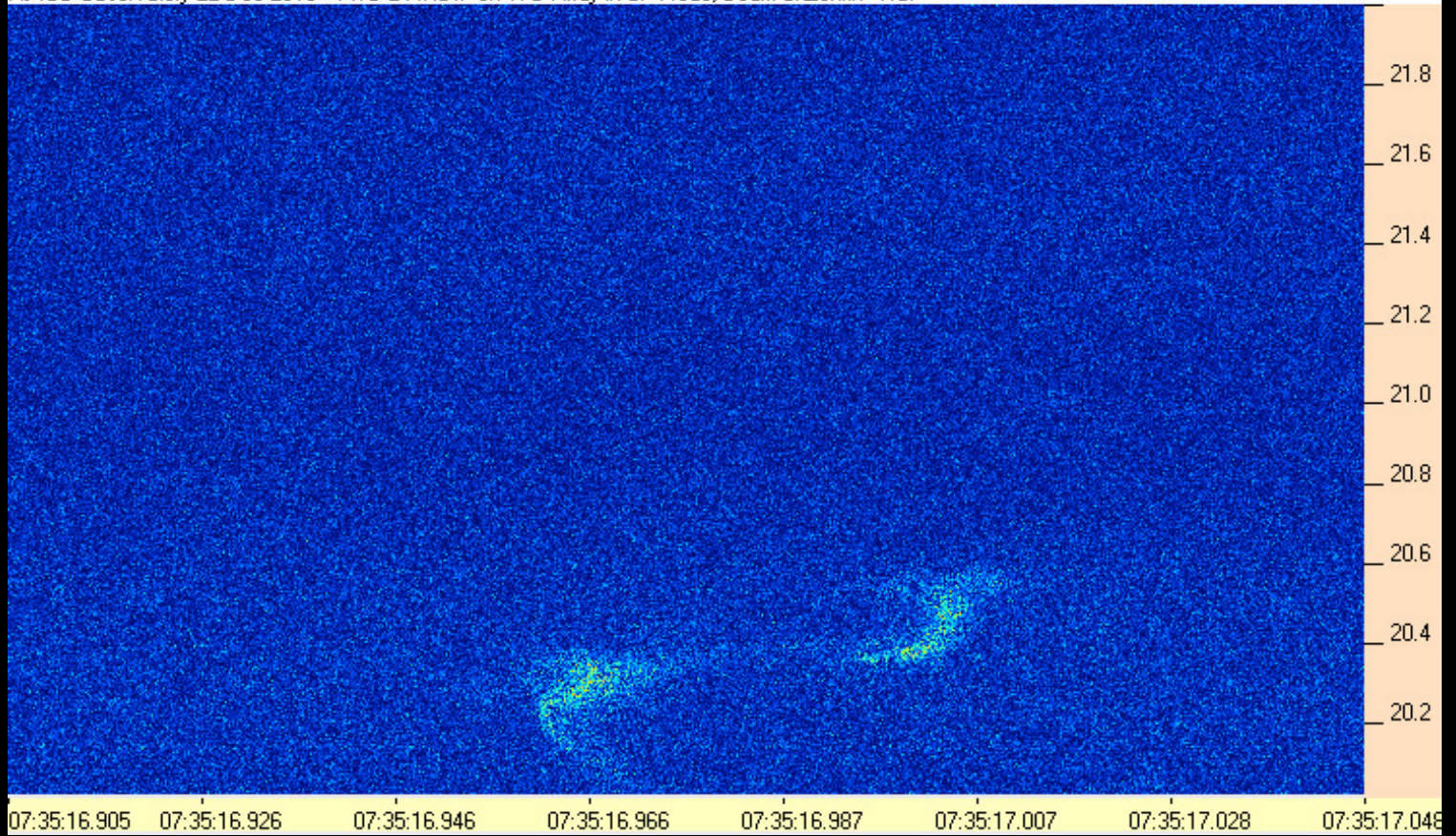

131222073516-905AJ4CO_TWB.PNG

AJ4CO Observatory 22 Dec 2013 - TWB 2 MHz IF on TFD Array in CP Mode, Beam at Zenith - RCP

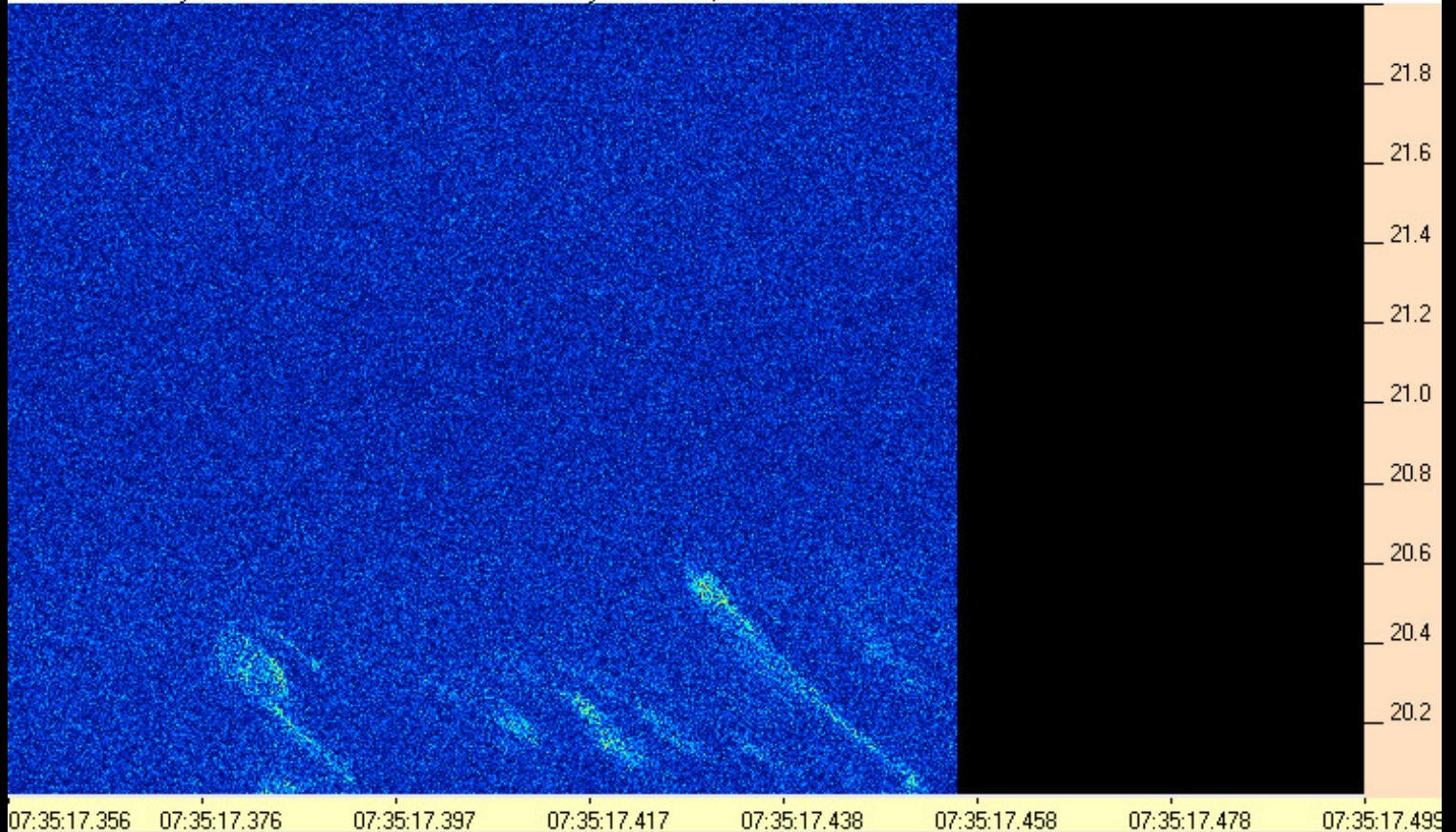

131222073517-356AJ4CO_TWB.PNG

AJ4CO Observatory 22 Dec 2013 - TWB 2 MHz IF on TFD Array in CP Mode, Beam at Zenith - RCP

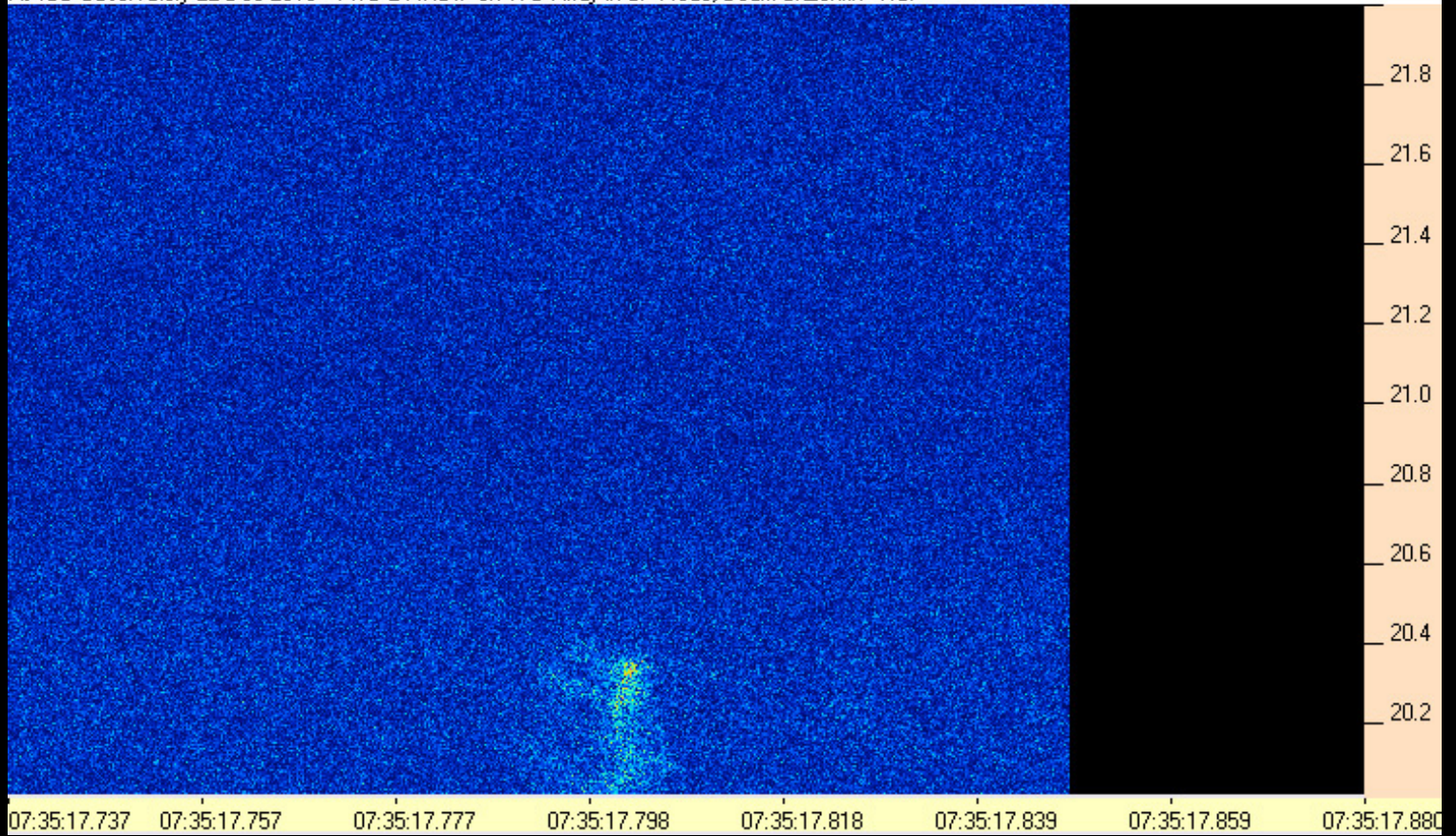

131222073517-737AJ4CO_TWB.PNG

AJ4CO Observatory 22 Dec 2013 - TWB 2 MHz IF on TFD Array in CP Mode, Beam at Zenith - RCP

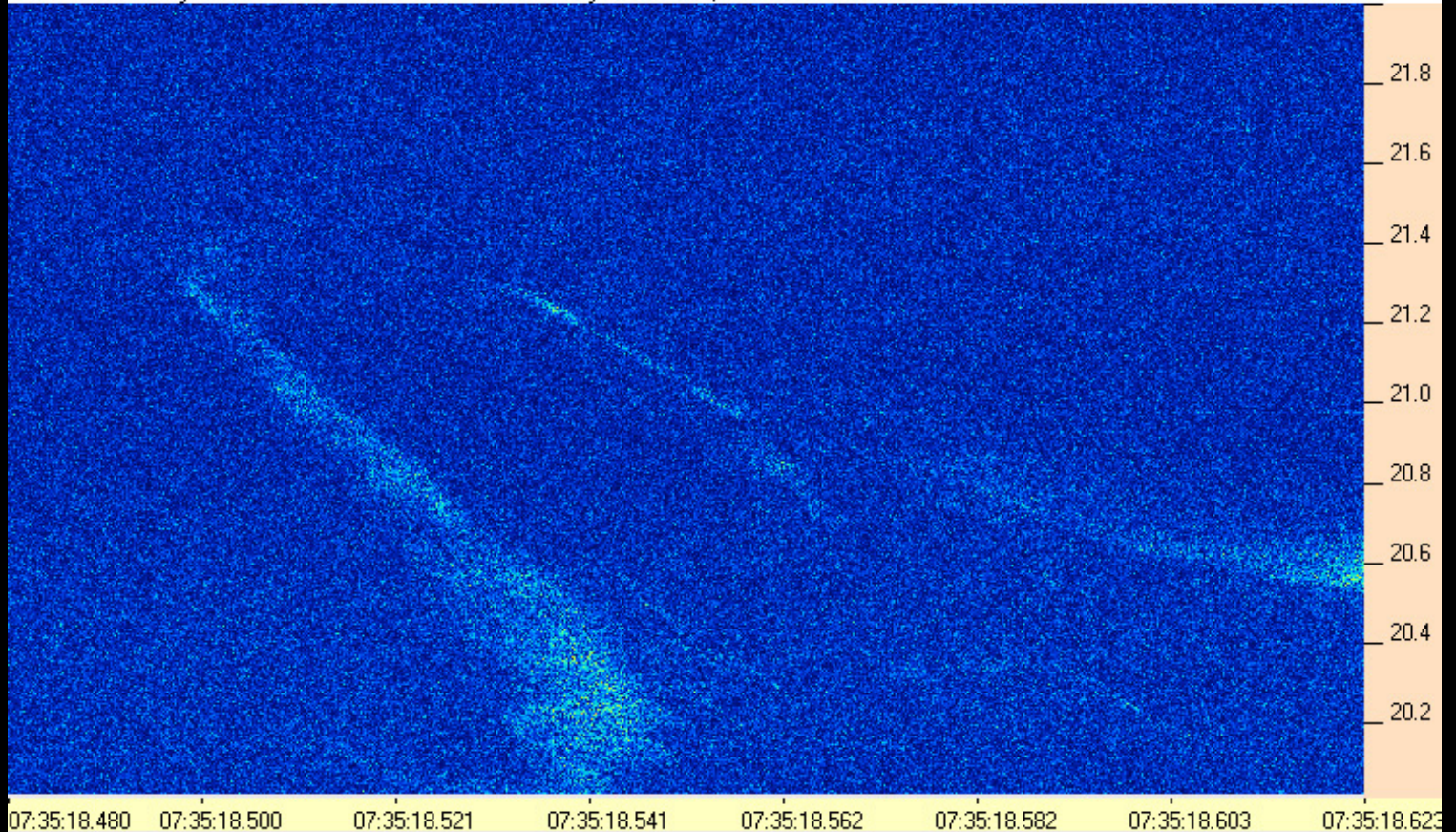

131222073518-480AJ4CO_TWB.PNG

AJ4CO Observatory 22 Dec 2013 - TWB 2 MHz IF on TFD Array in CP Mode, Beam at Zenith - RCP

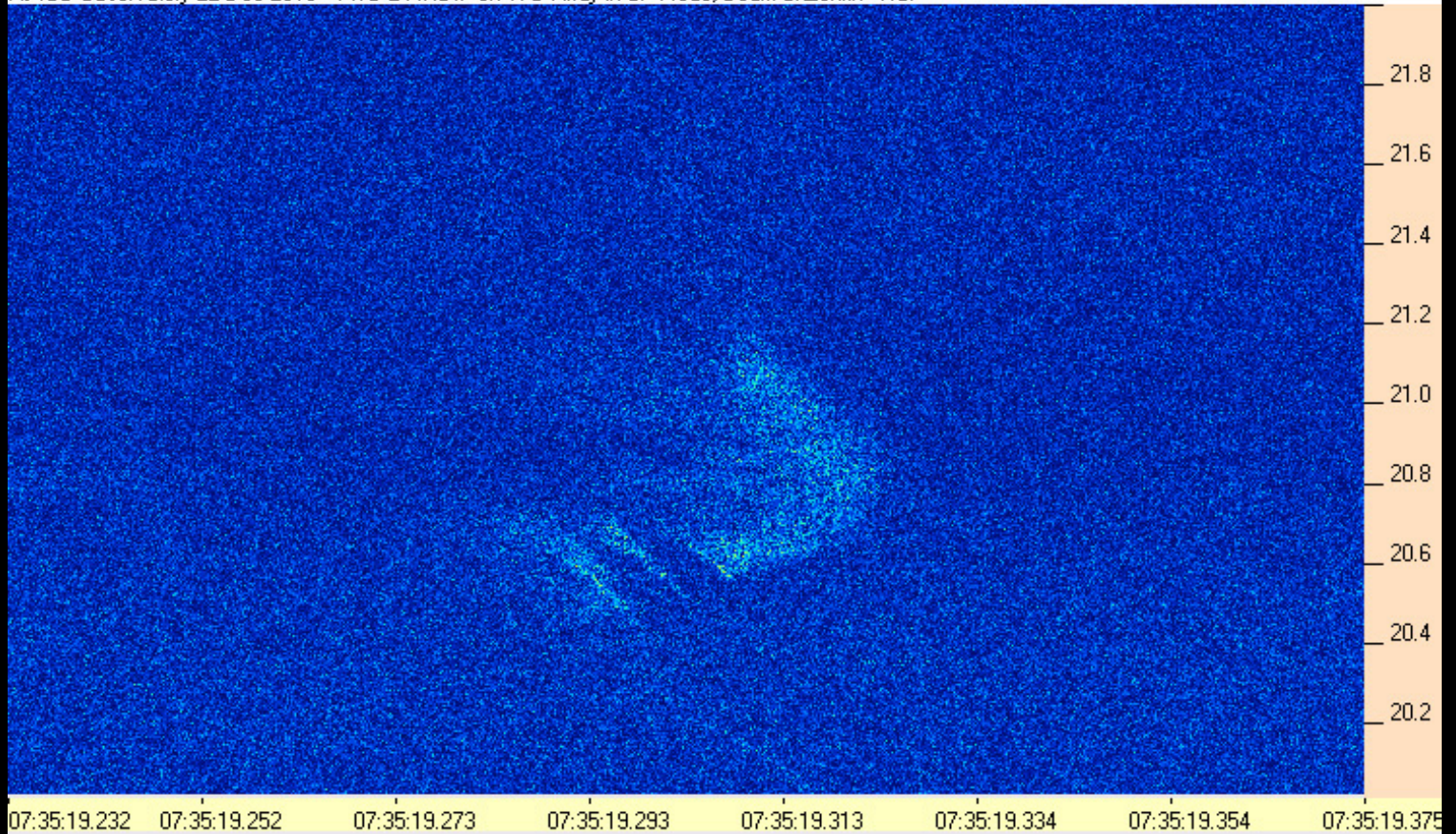

131222073519-232AJ4CO_TWB.PNG

AJ4CO Observatory 22 Dec 2013 - TWB 2 MHz IF on TFD Array in CP Mode, Beam at Zenith - RCP

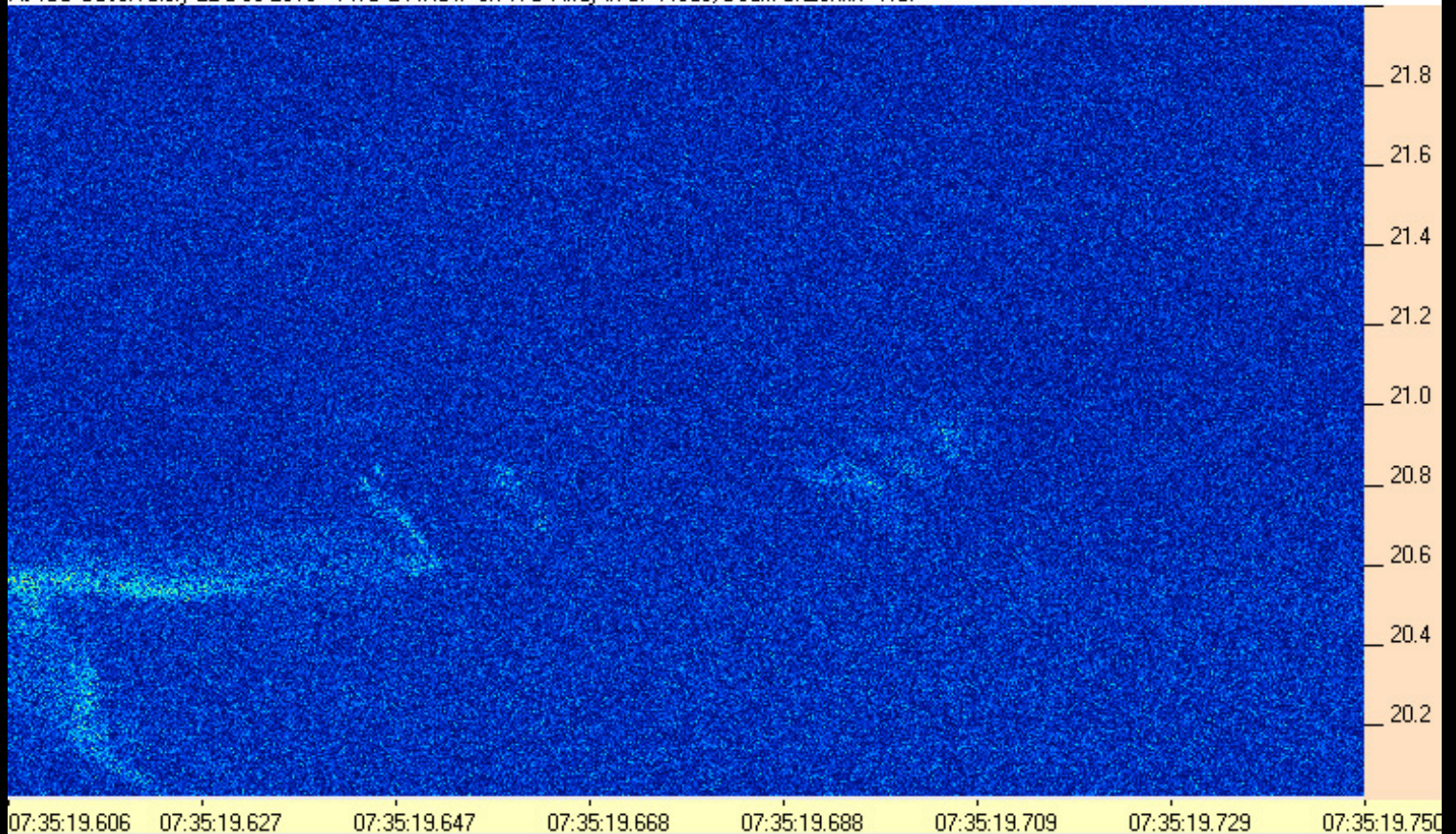

131222073519-606AJ4CO_TWB.PNG

AJ4CO Observatory 22 Dec 2013 - TWB 2 MHz IF on TFD Array in CP Mode, Beam at Zenith - RCP

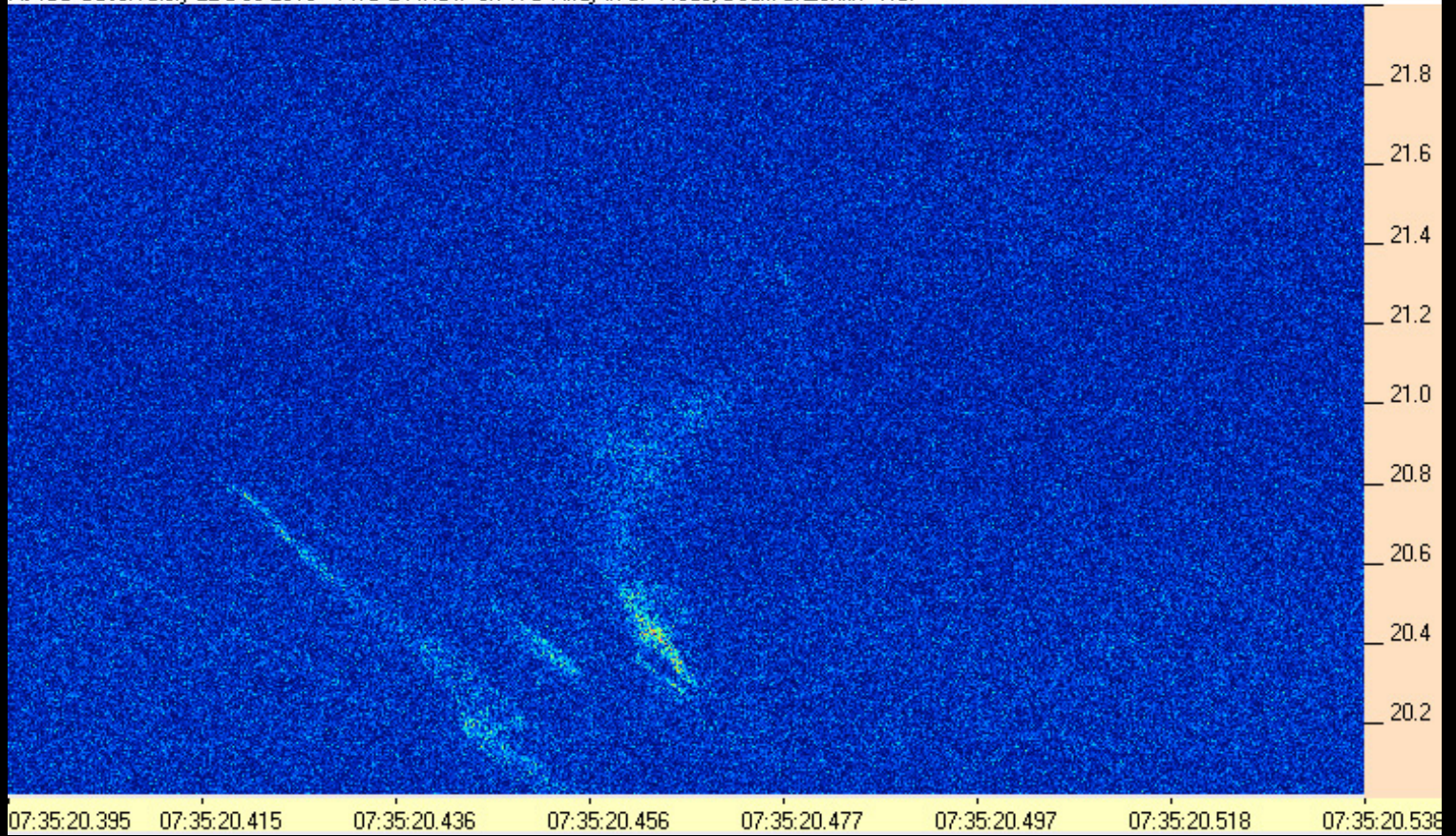

131222073520-395AJ4CO_TWB.PNG

AJ4CO Observatory 22 Dec 2013 - TWB 2 MHz IF on TFD Array in CP Mode, Beam at Zenith - RCP

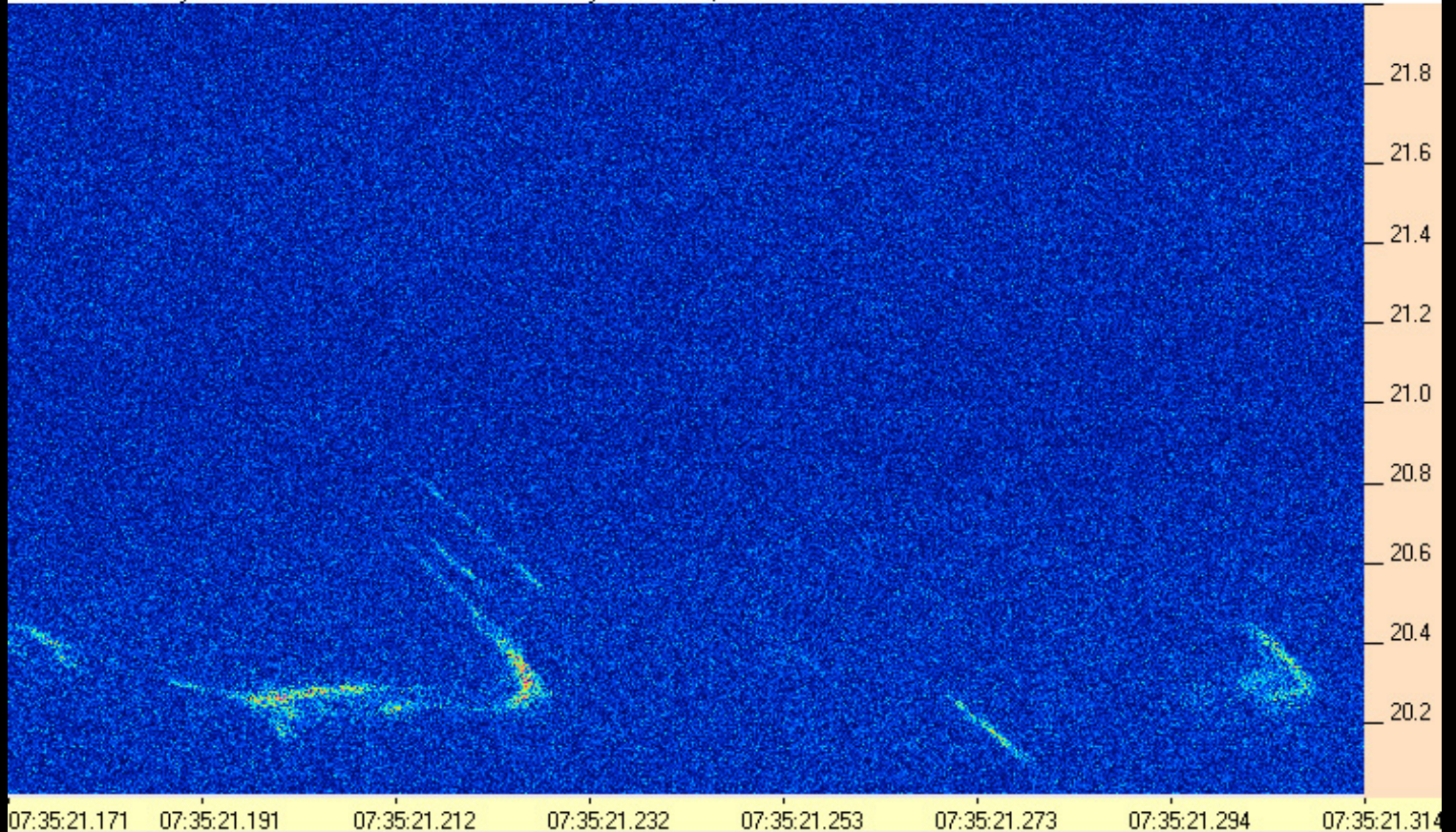

131222073521-171AJ4CO_TWB.PNG

AJ4CO Observatory 22 Dec 2013 - TWB 2 MHz IF on TFD Array in CP Mode, Beam at Zenith - RCP

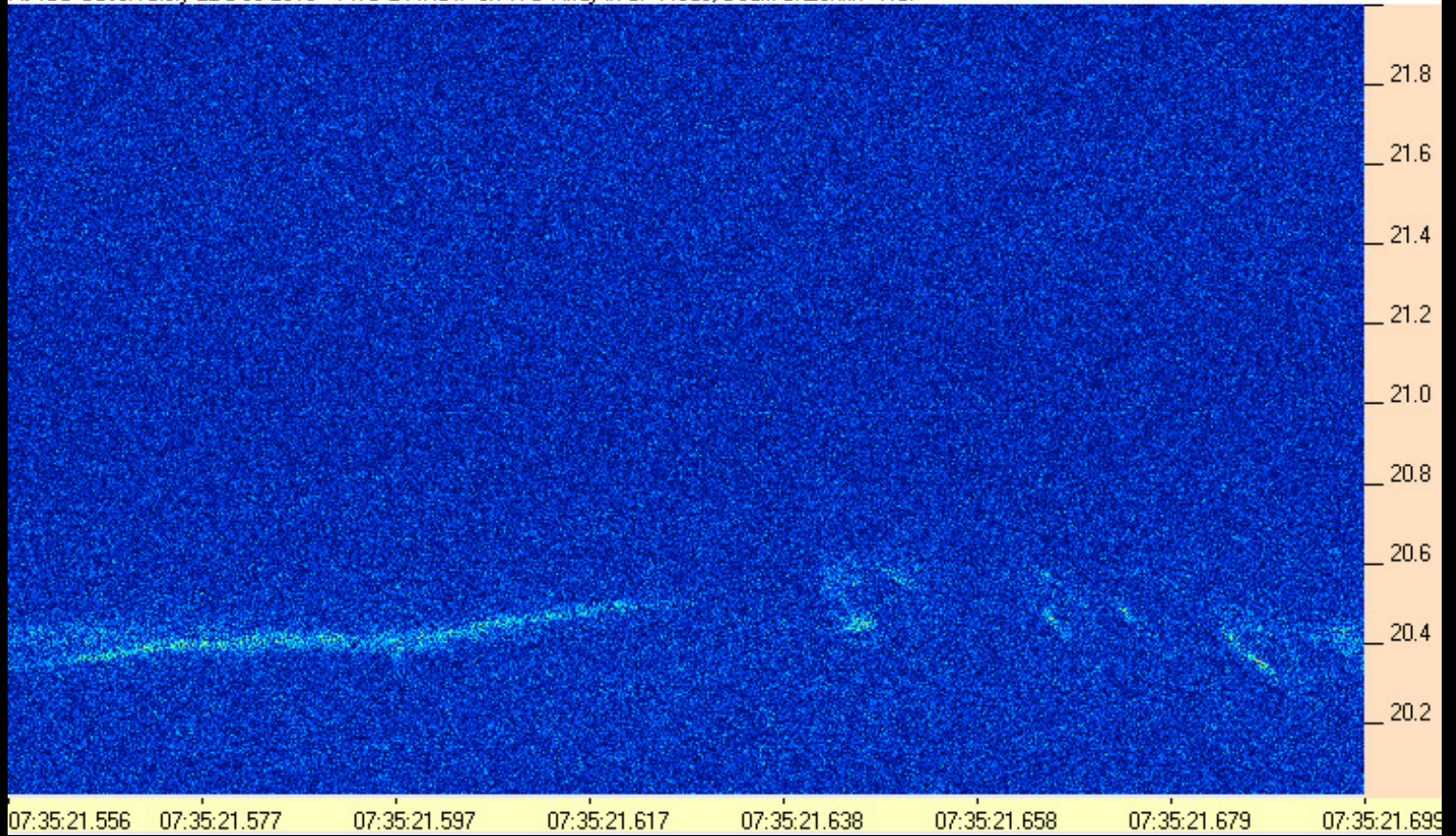

131222073521-556AJ4CO_TWB.PNG

AJ4CO Observatory 22 Dec 2013 - TWB 2 MHz IF on TFD Array in CP Mode, Beam at Zenith - RCP

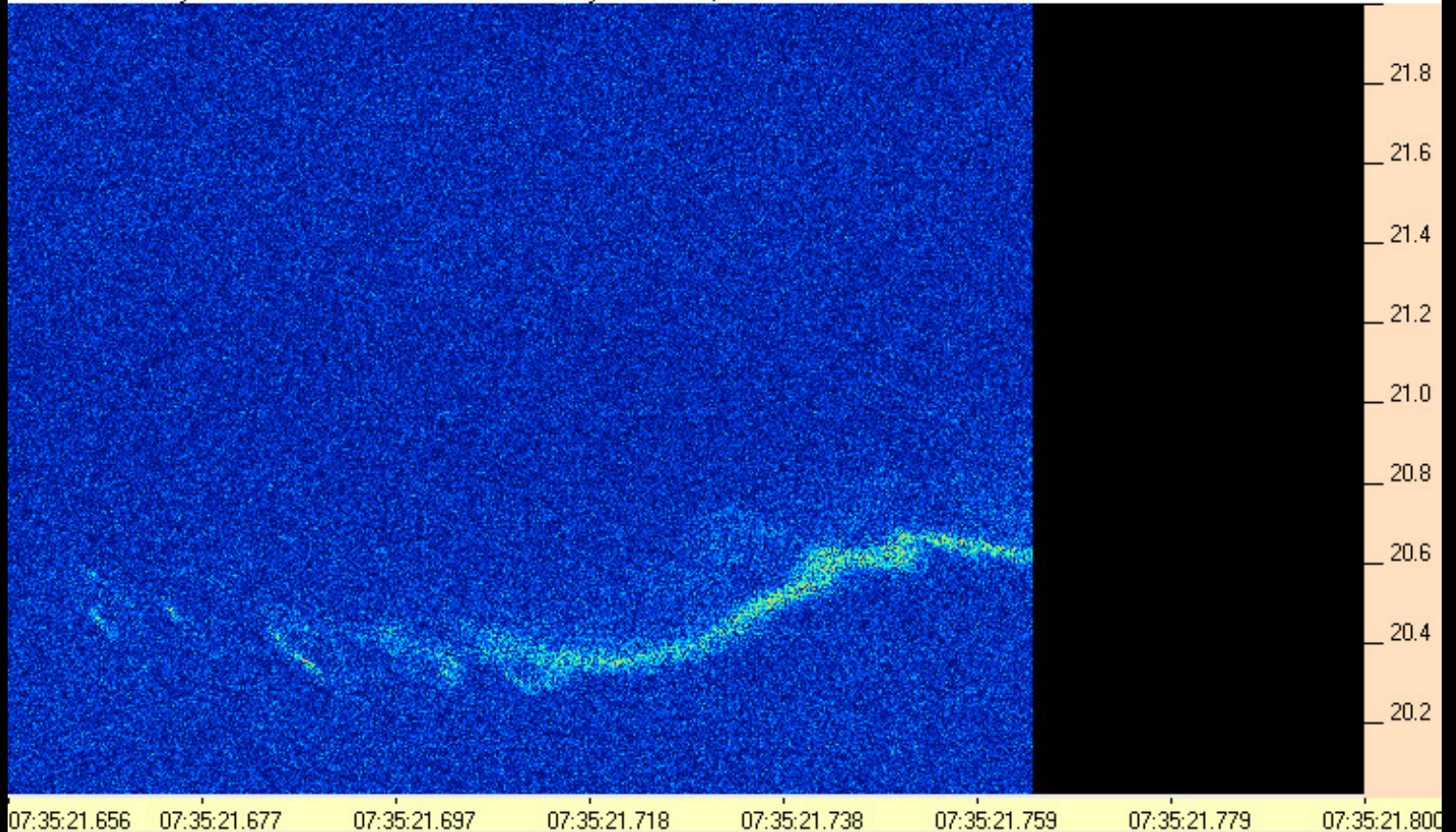

131222073521-656AJ4CO_TWB.PNG

AJ4CO Observatory 22 Dec 2013 - TWB 2 MHz IF on TFD Array in CP Mode, Beam at Zenith - RCP

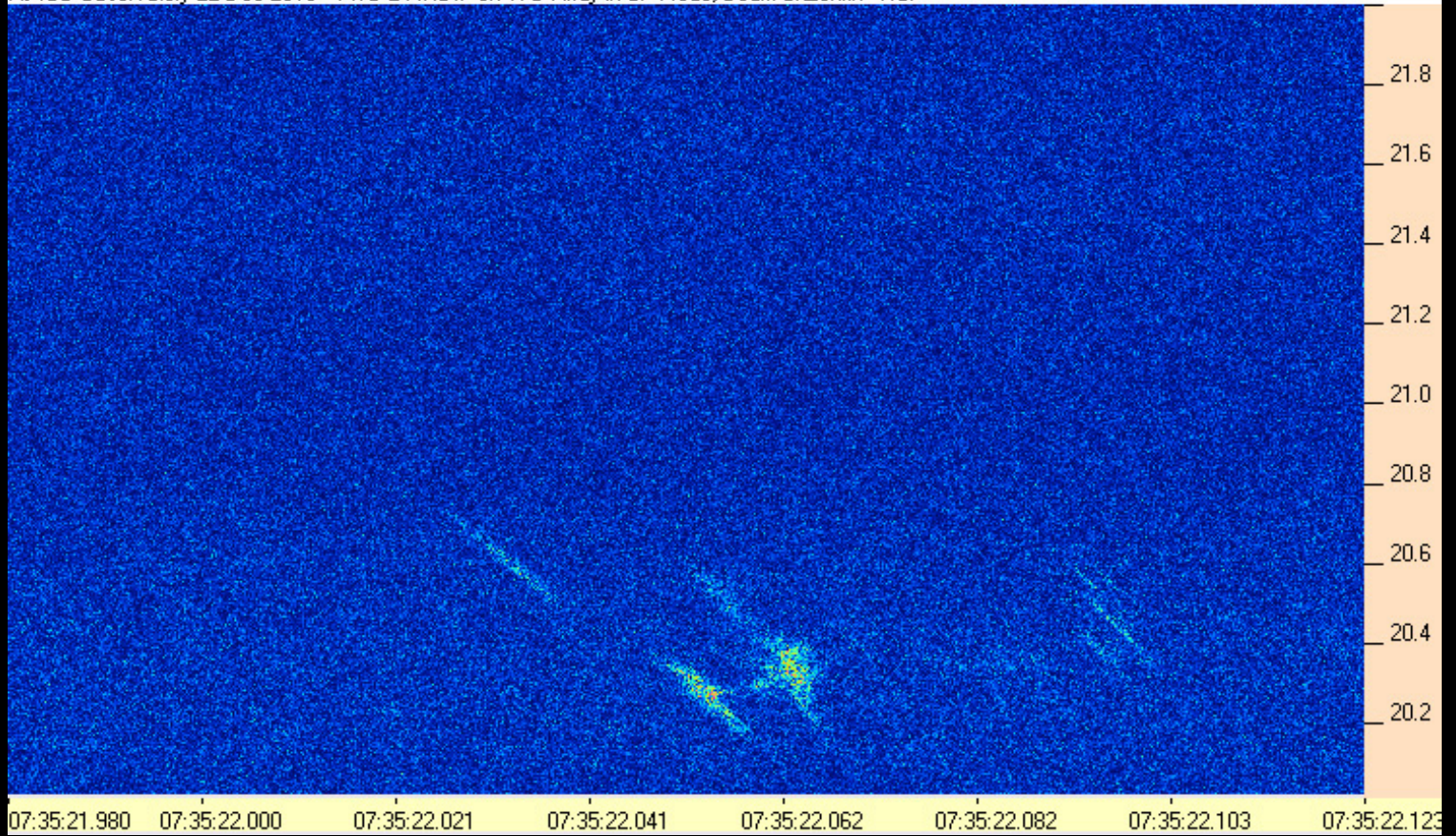

131222073521-980AJ4CO_TWB.PNG

AJ4CO Observatory 22 Dec 2013 - TWB 2 MHz IF on TFD Array in CP Mode, Beam at Zenith - RCP

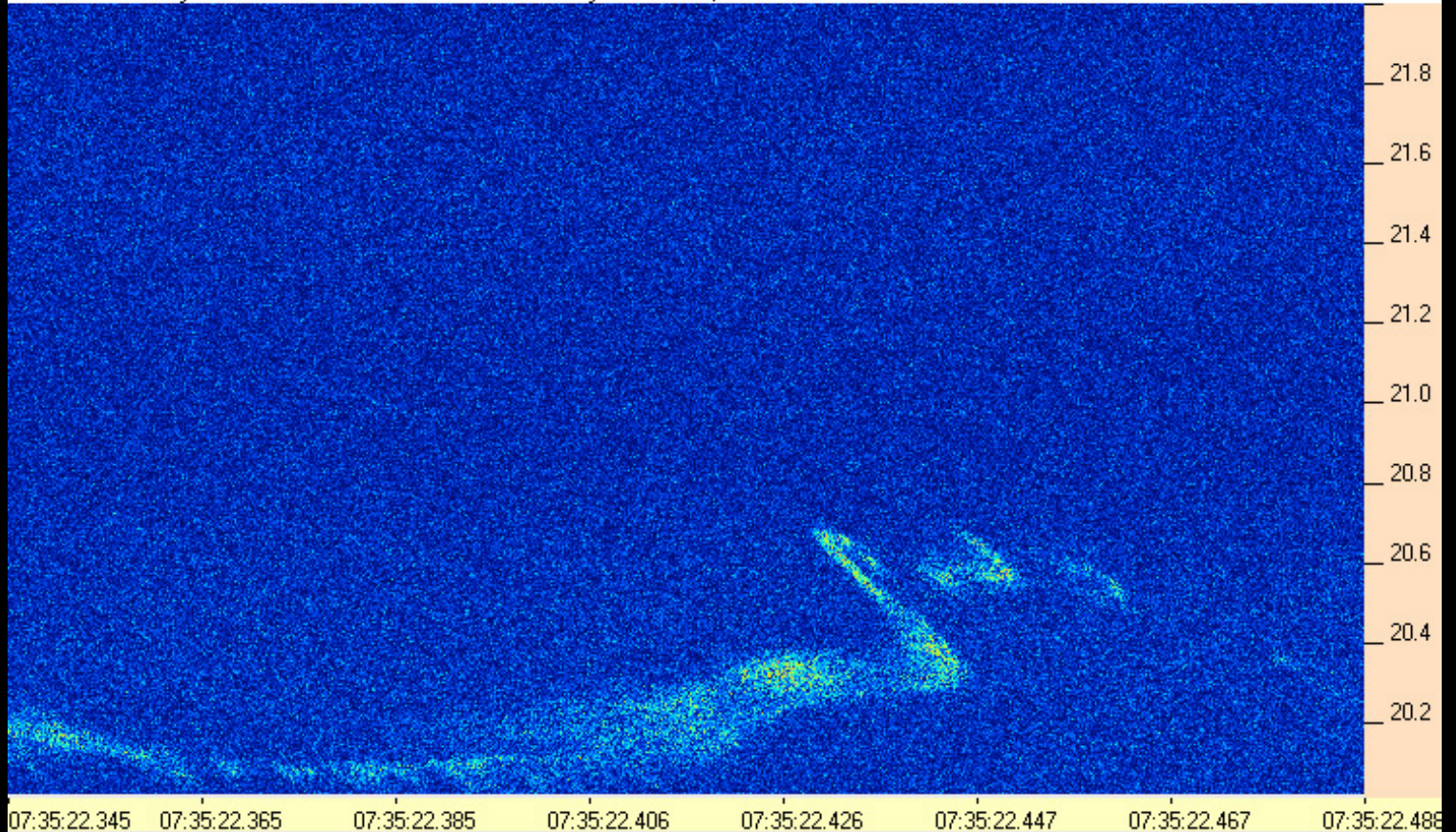

131222073522-345AJ4CO_TWB.PNG

AJ4CO Observatory 22 Dec 2013 - TWB 2 MHz IF on TFD Array in CP Mode, Beam at Zenith - RCP

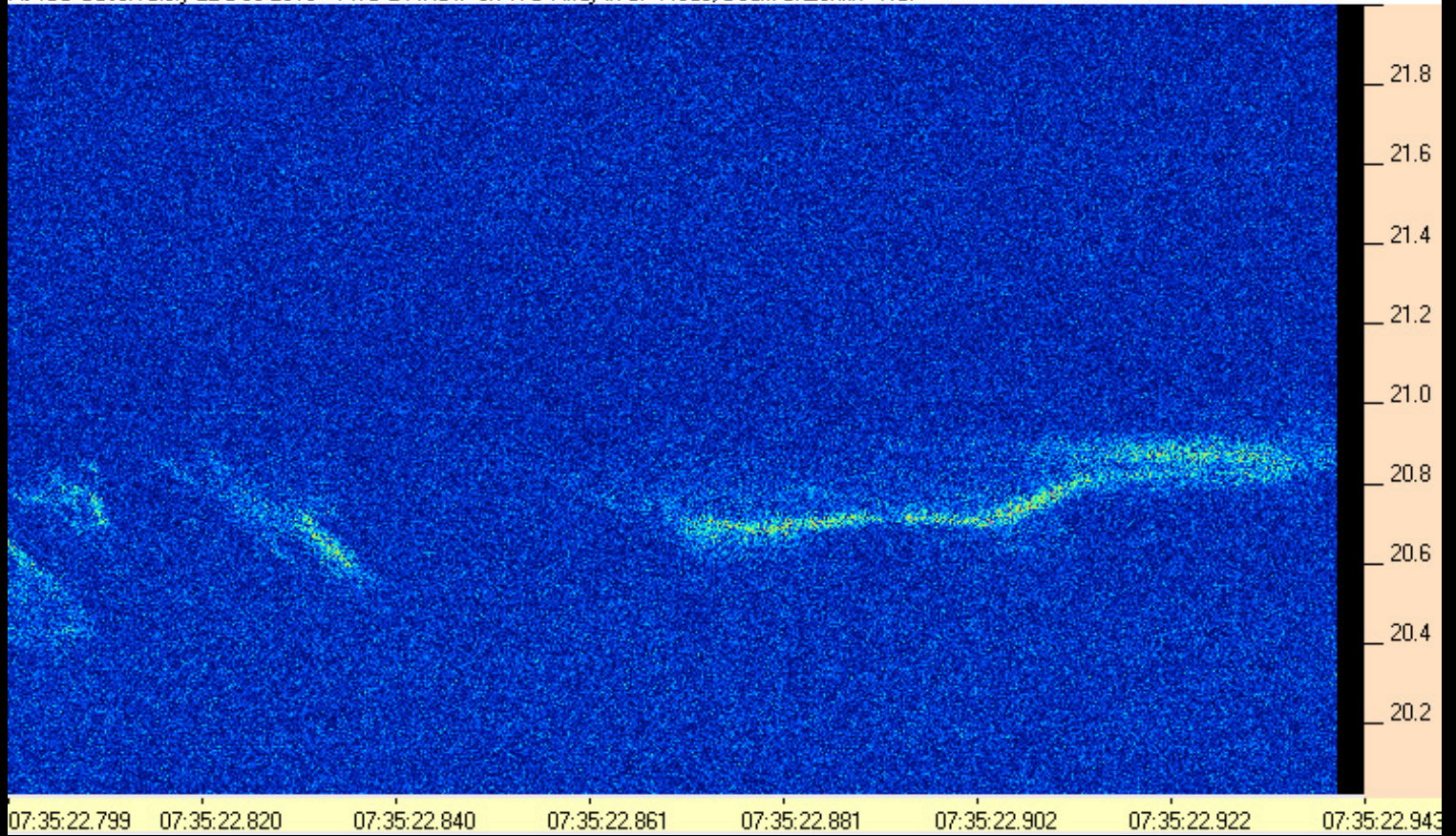

131222073522-799AJ4CO_TWB.PNG

AJ4CO Observatory 22 Dec 2013 - TWB 2 MHz IF on TFD Array in CP Mode, Beam at Zenith - RCP

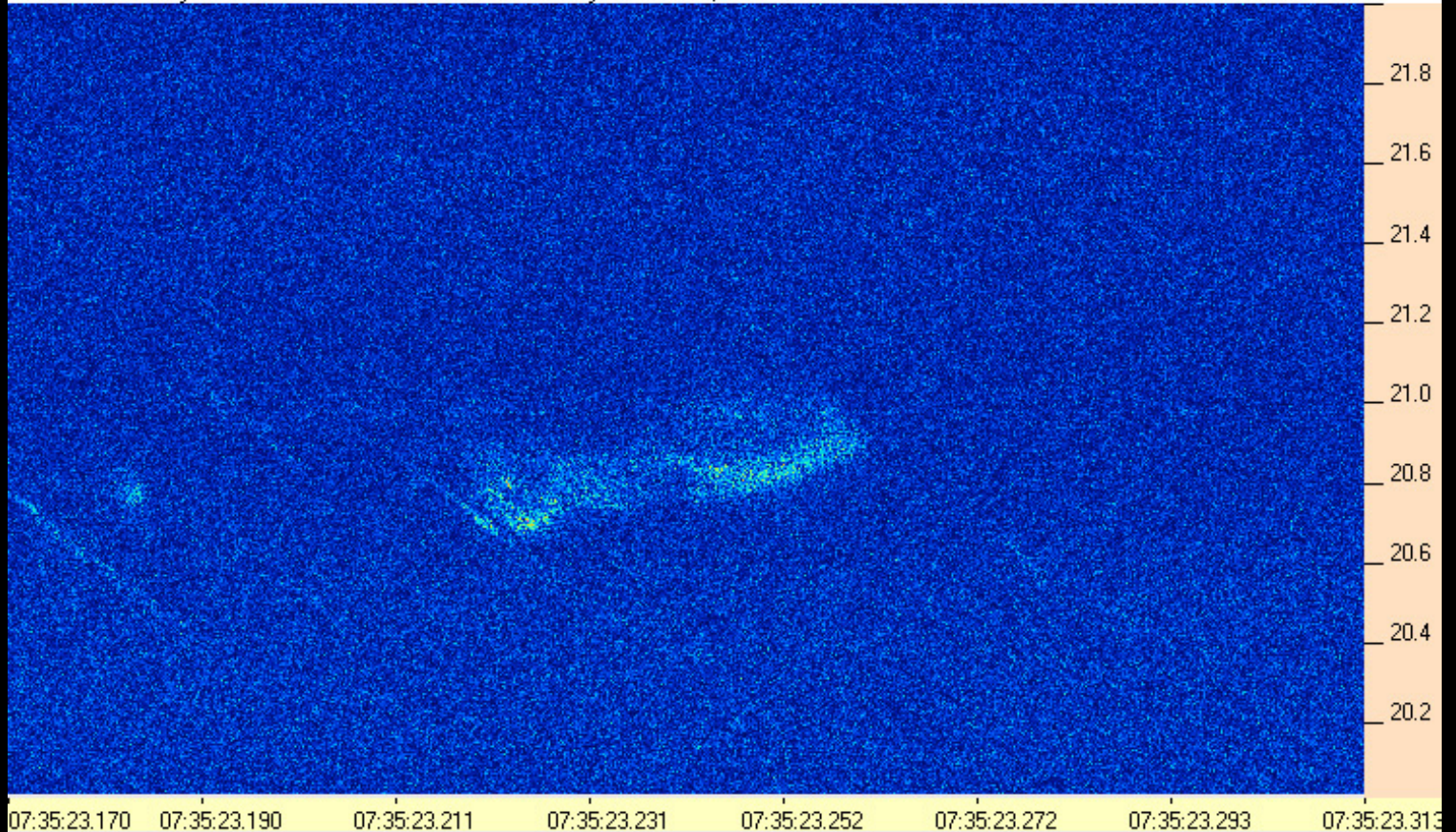

131222073523-170AJ4CO_TWB.PNG

AJ4CO Observatory 22 Dec 2013 - TWB 2 MHz IF on TFD Array in CP Mode, Beam at Zenith - RCP

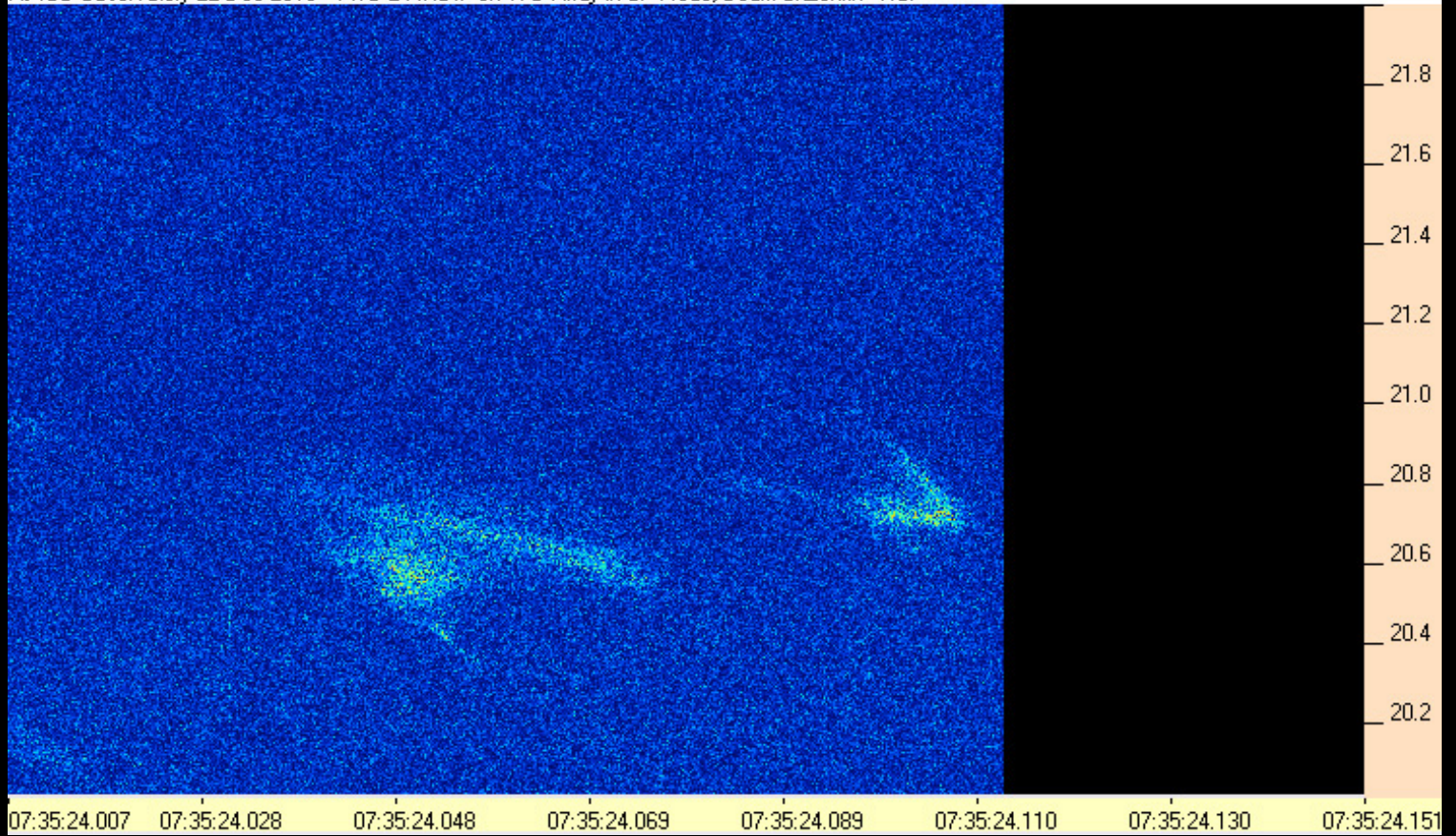

131222073524-007AJ4CO_TWB.PNG

AJ4CO Observatory 22 Dec 2013 - TWB 2 MHz IF on TFD Array in CP Mode, Beam at Zenith - RCP

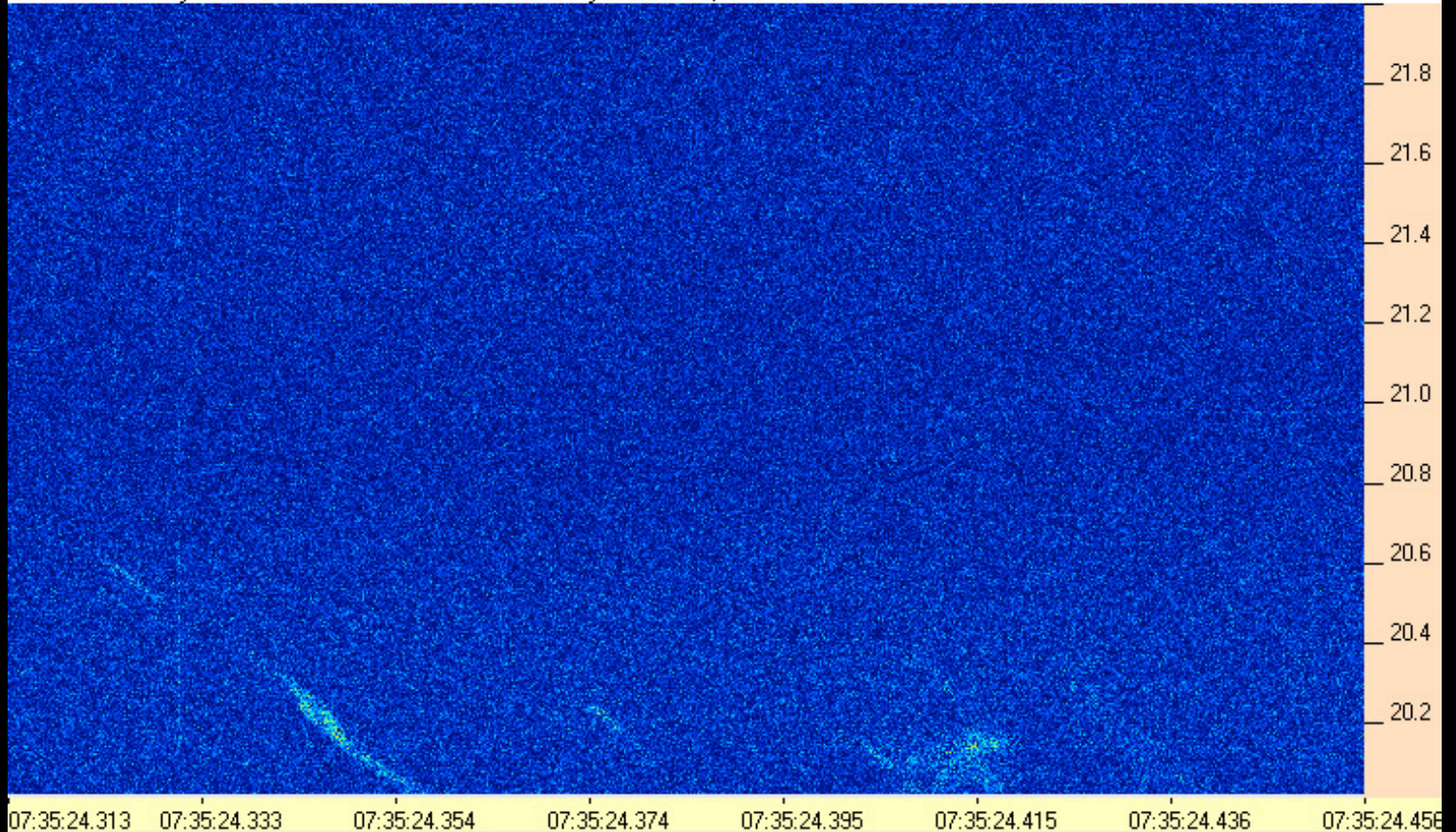

131222073524-313AJ4CO_TWB.PNG

AJ4CO Observatory 22 Dec 2013 - TWB 2 MHz IF on TFD Array in CP Mode, Beam at Zenith - RCP

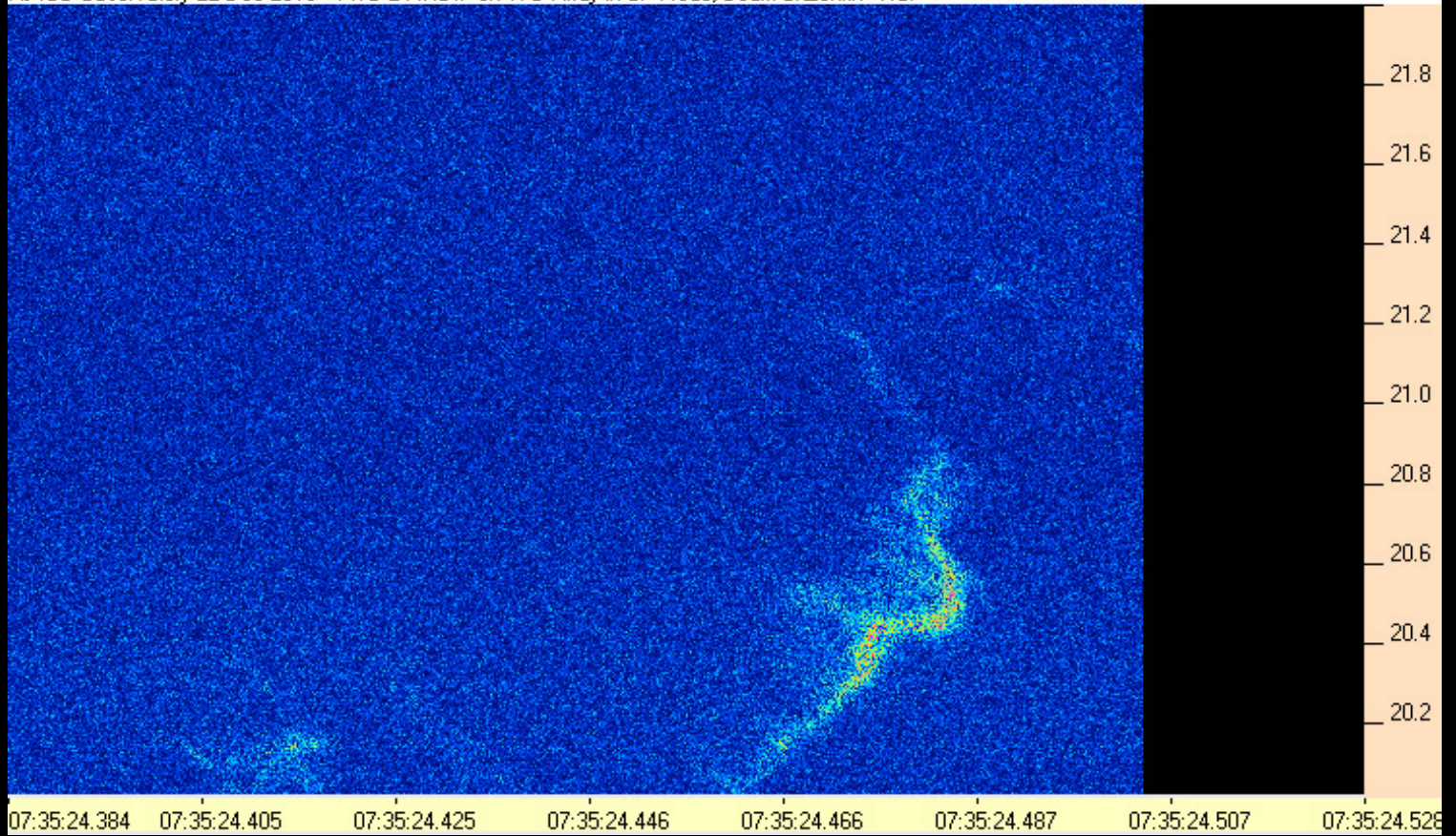

131222073524-384AJ4CO_TWB.PNG

AJ4CO Observatory 22 Dec 2013 - TWB 2 MHz IF on TFD Array in CP Mode, Beam at Zenith - RCP

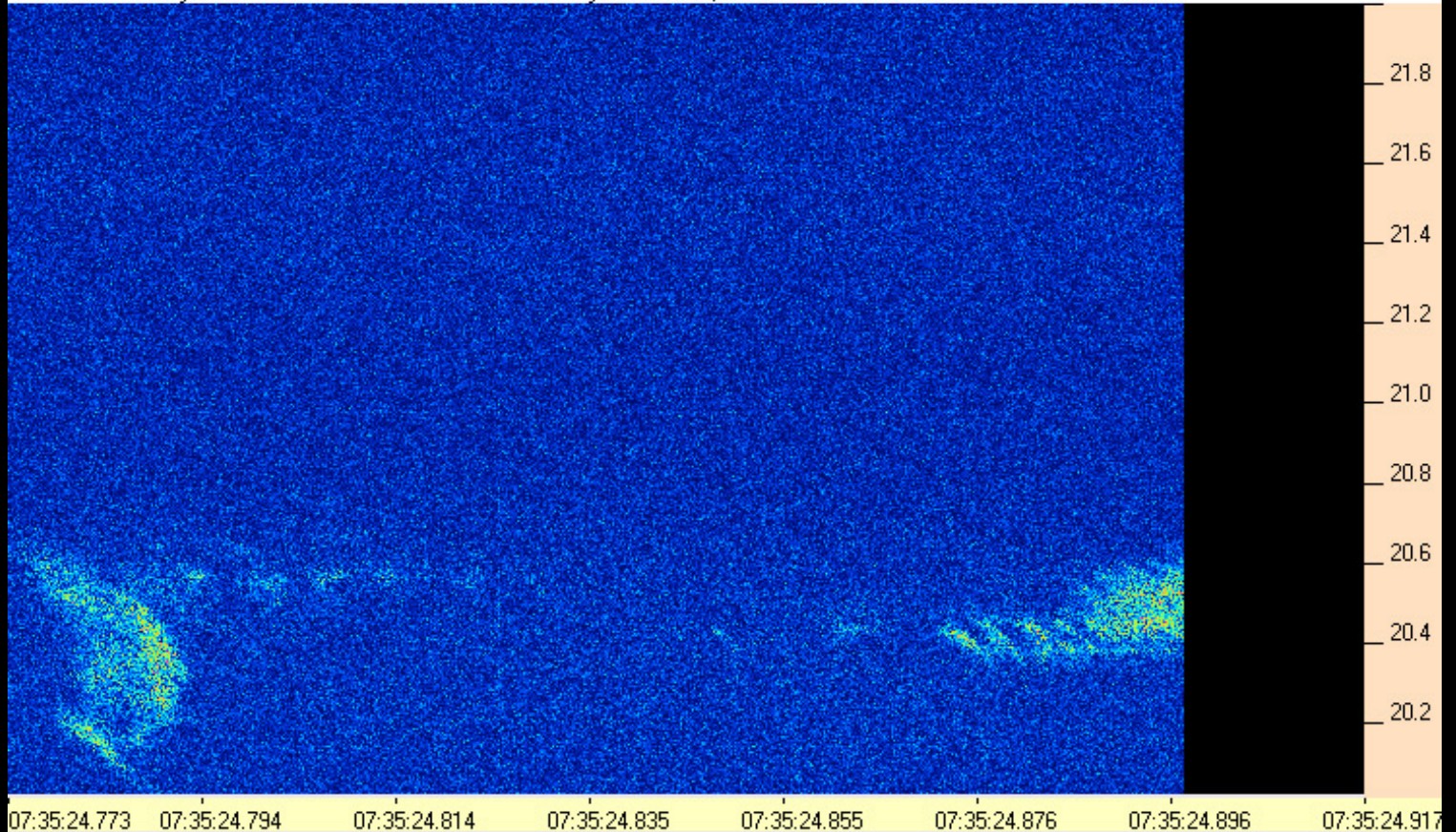

131222073524-773AJ4CO_TWB.PNG

AJ4CO Observatory 22 Dec 2013 - TWB 2 MHz IF on TFD Array in CP Mode, Beam at Zenith - RCP

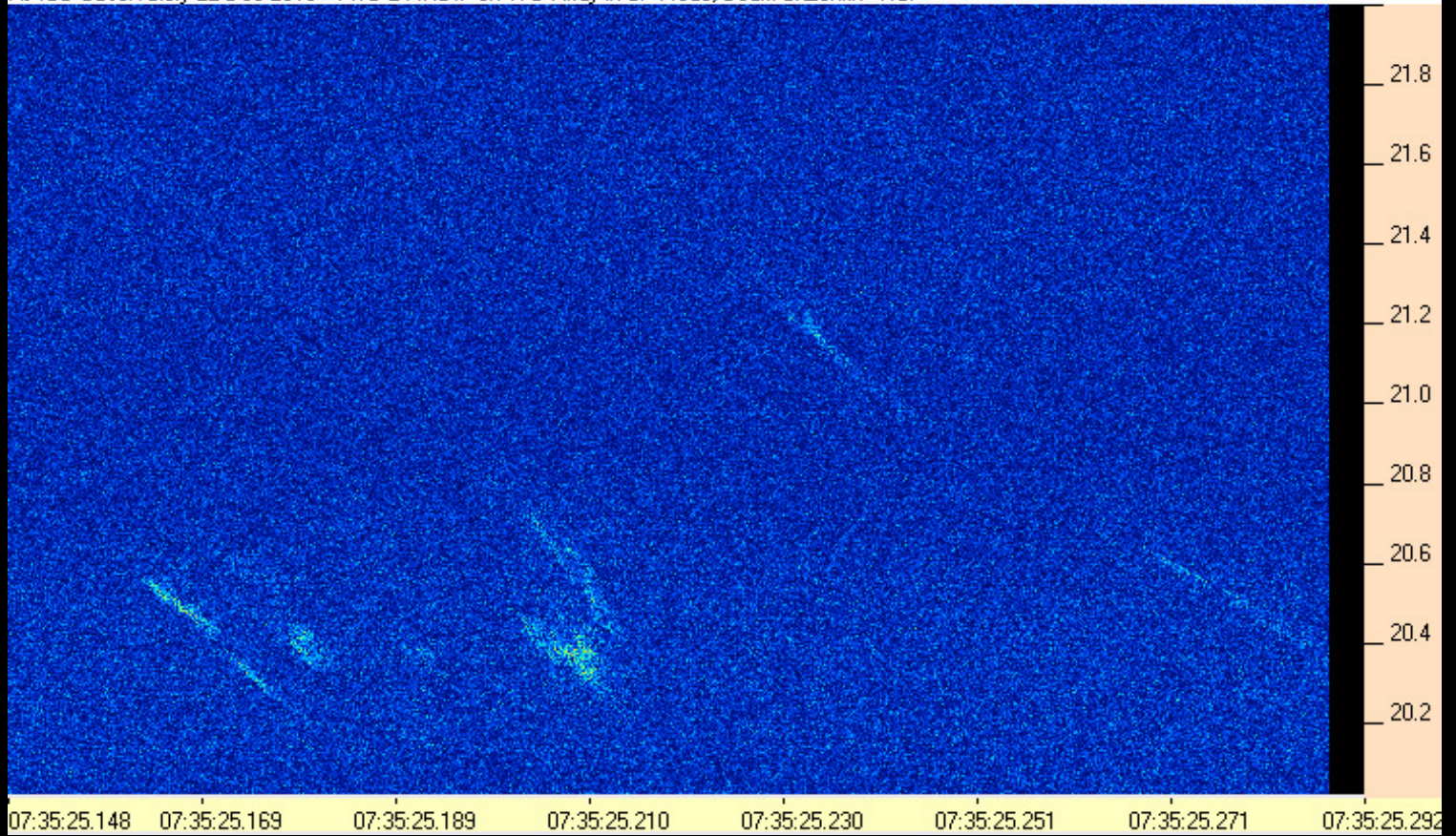

131222073525-148AJ4CO_TWB.PNG

AJ4CO Observatory 22 Dec 2013 - TWB 2 MHz IF on TFD Array in CP Mode, Beam at Zenith - RCP

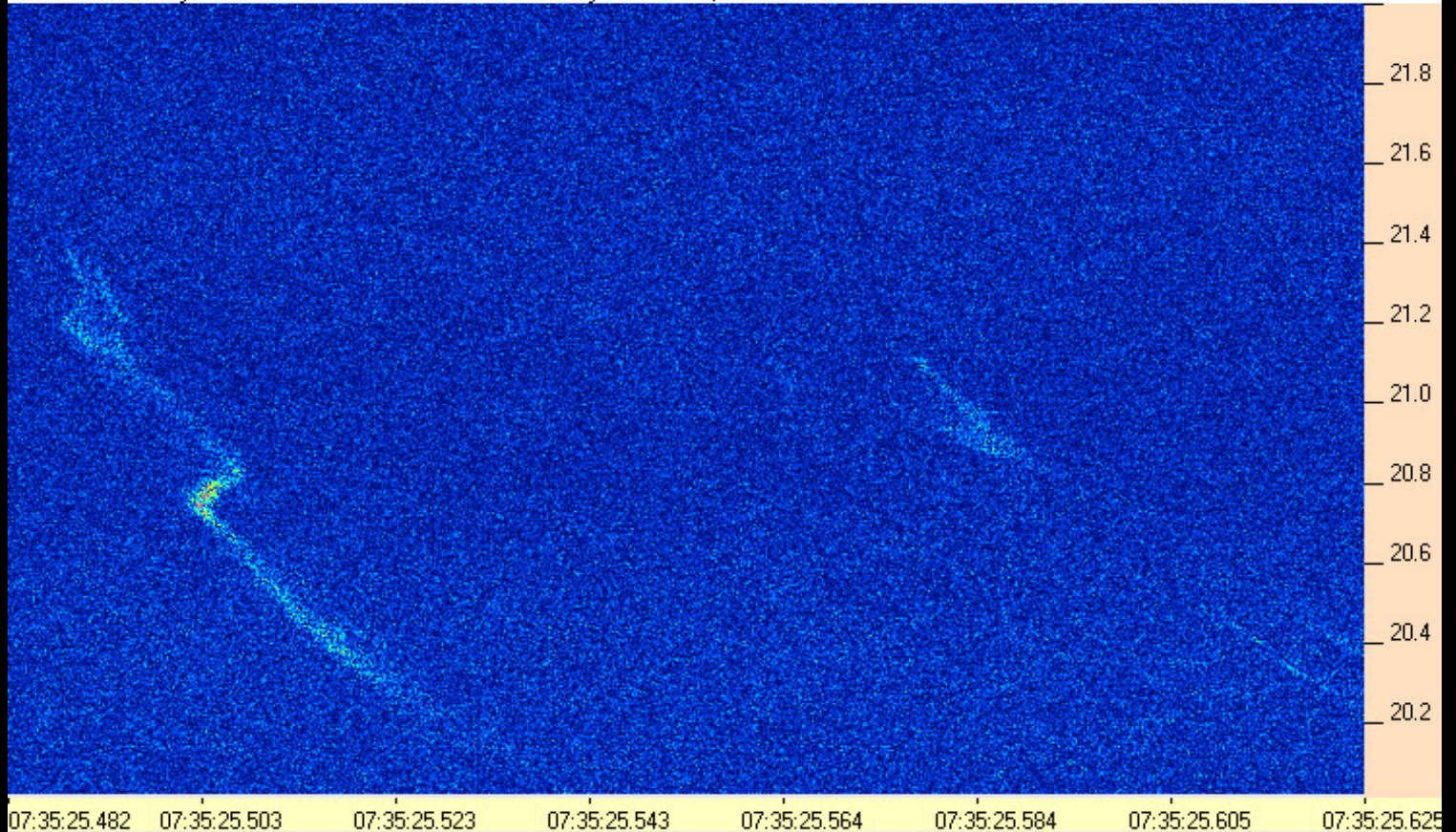

131222073525-482AJ4CO_TWB.PNG

AJ4CO Observatory 22 Dec 2013 - TWB 2 MHz IF on TFD Array in CP Mode, Beam at Zenith - RCP

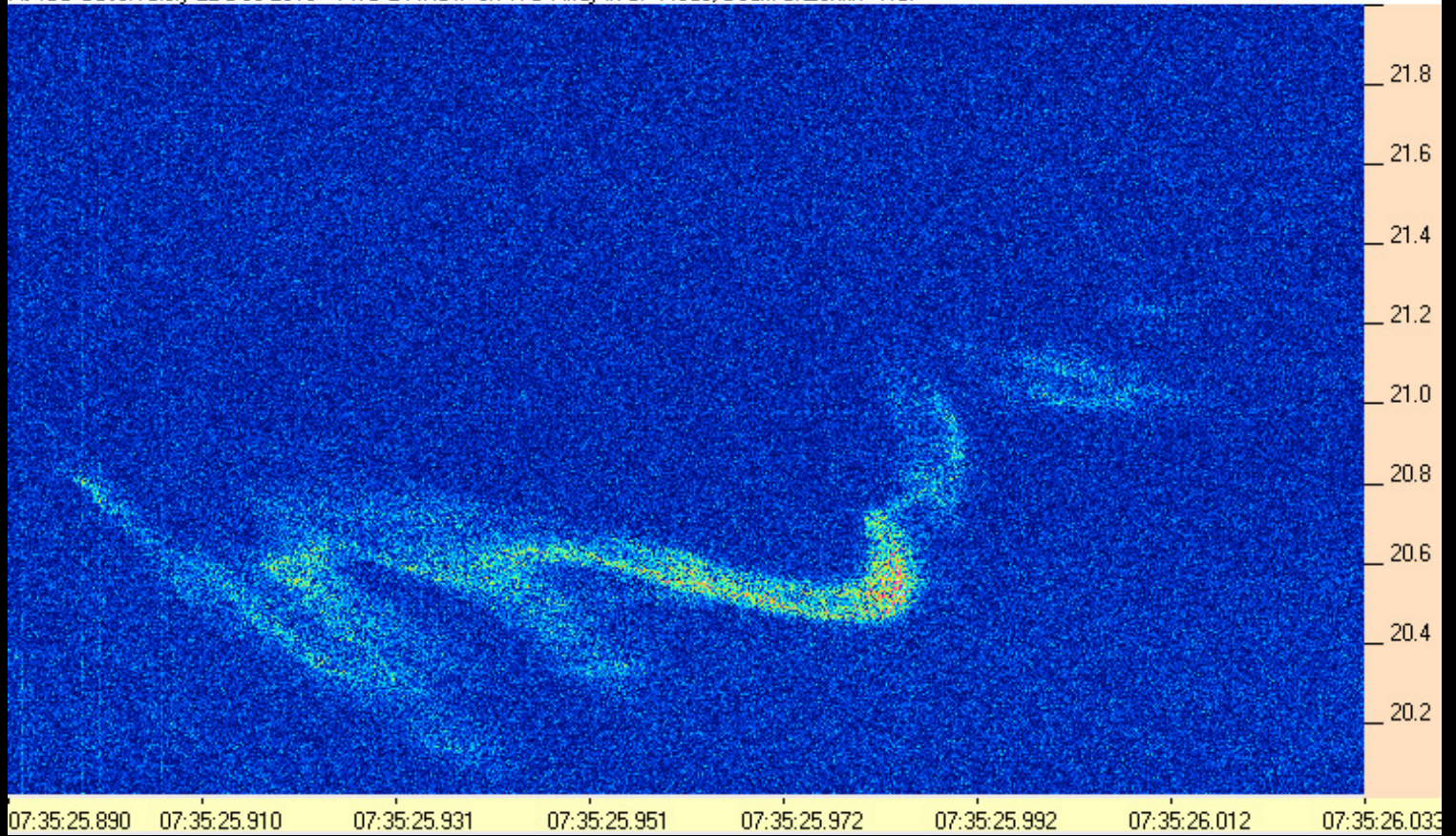

131222073525-890AJ4CO_TWB.PNG

AJ4CO Observatory 22 Dec 2013 - TWB 2 MHz IF on TFD Array in CP Mode, Beam at Zenith - RCP

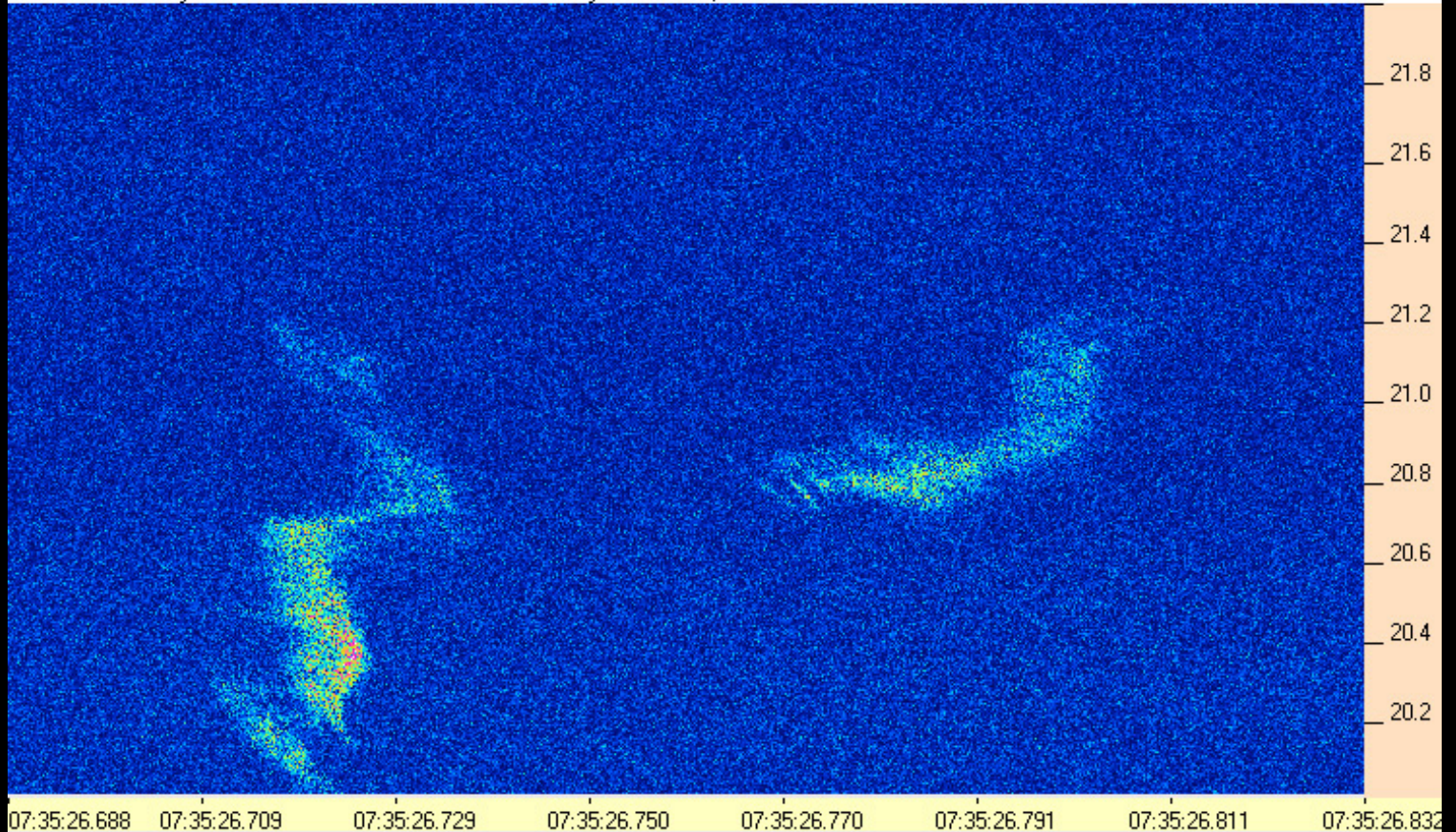

131222073526-688AJ4CO_TWB.PNG

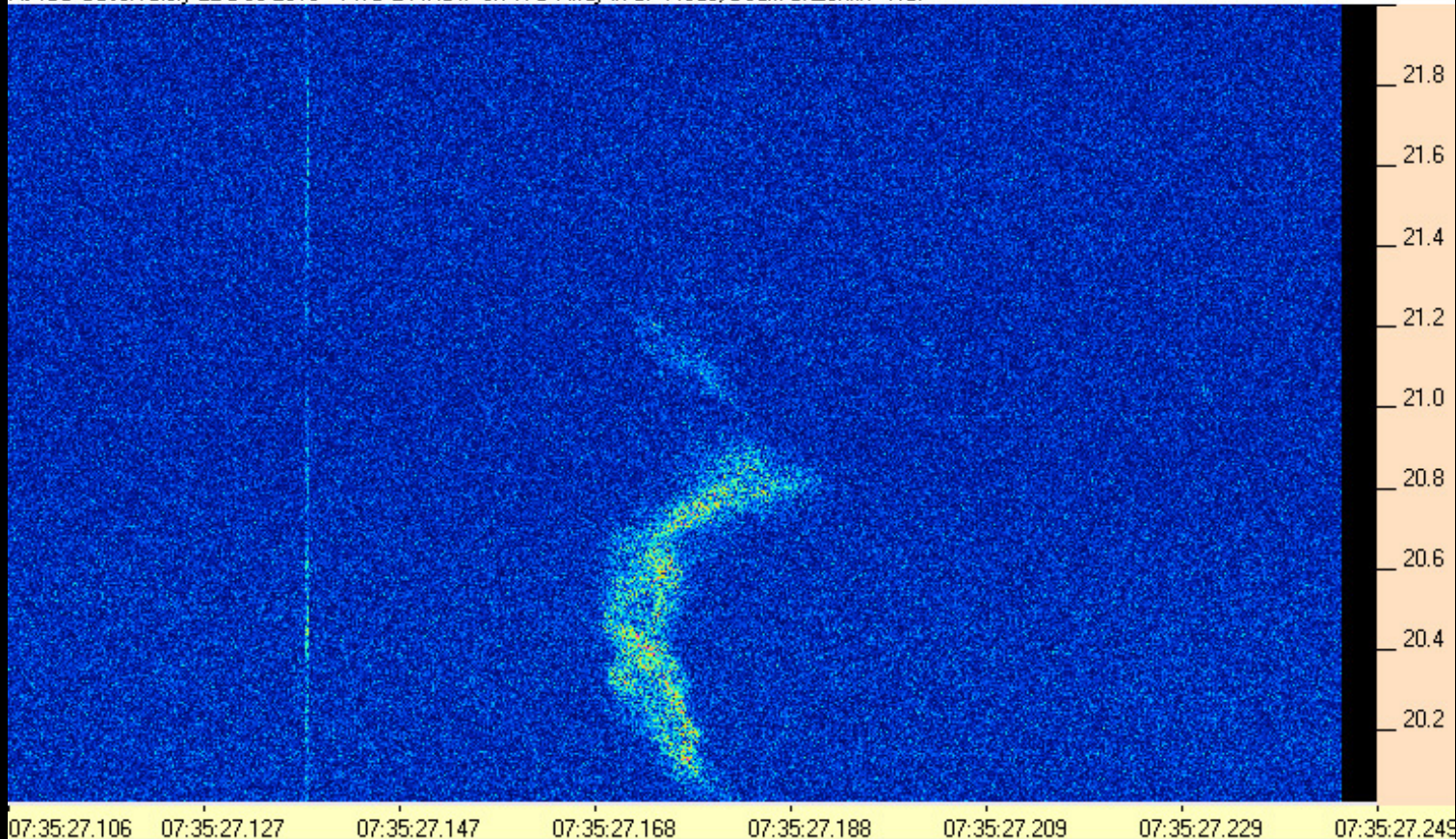

131222073527-106AJ4CO_TWB.PNG

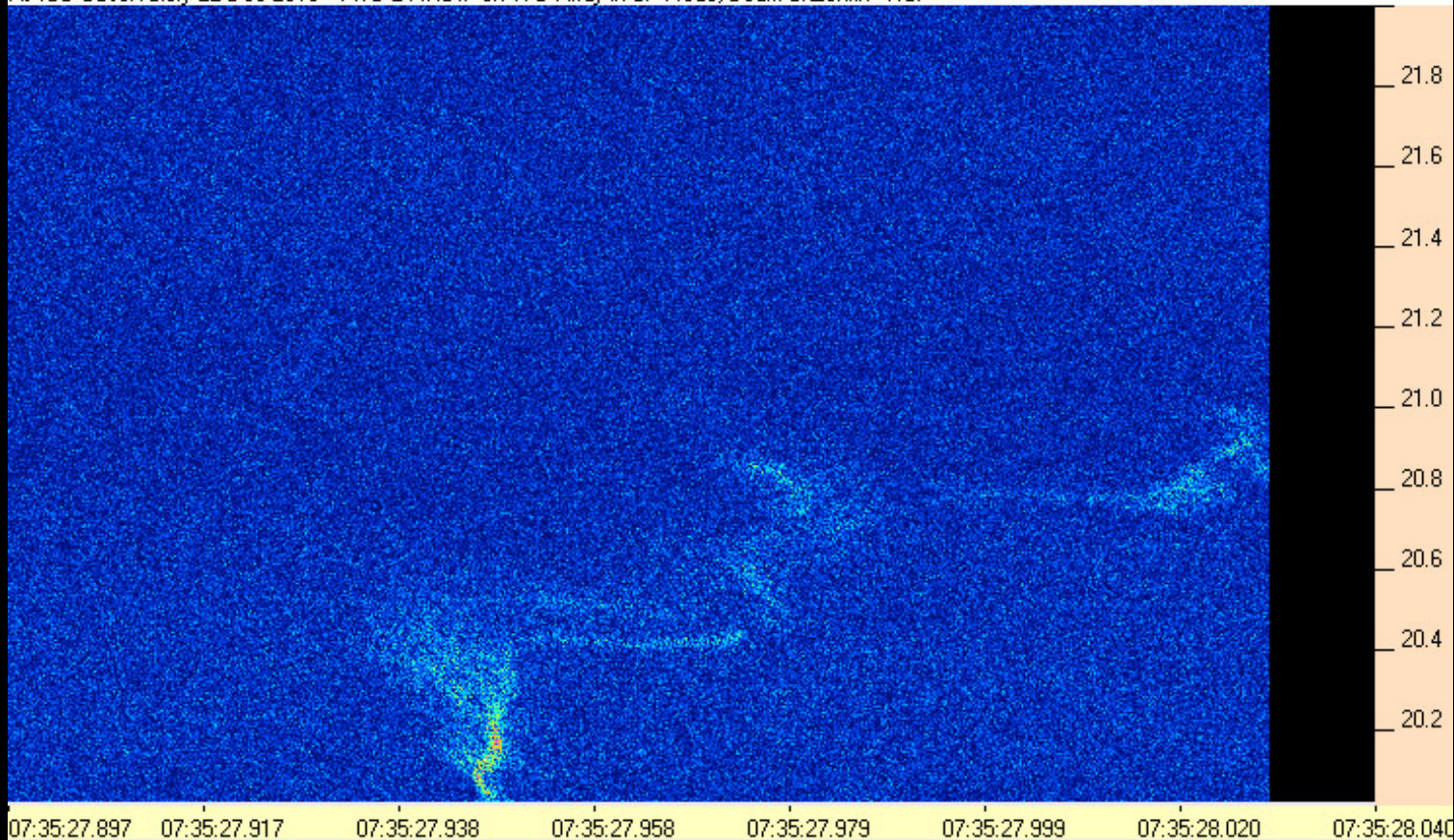

131222073527-897AJ4CO_TWB.PNG

AJ4CO Observatory 22 Dec 2013 - TWB 2 MHz IF on TFD Array in CP Mode, Beam at Zenith - RCP

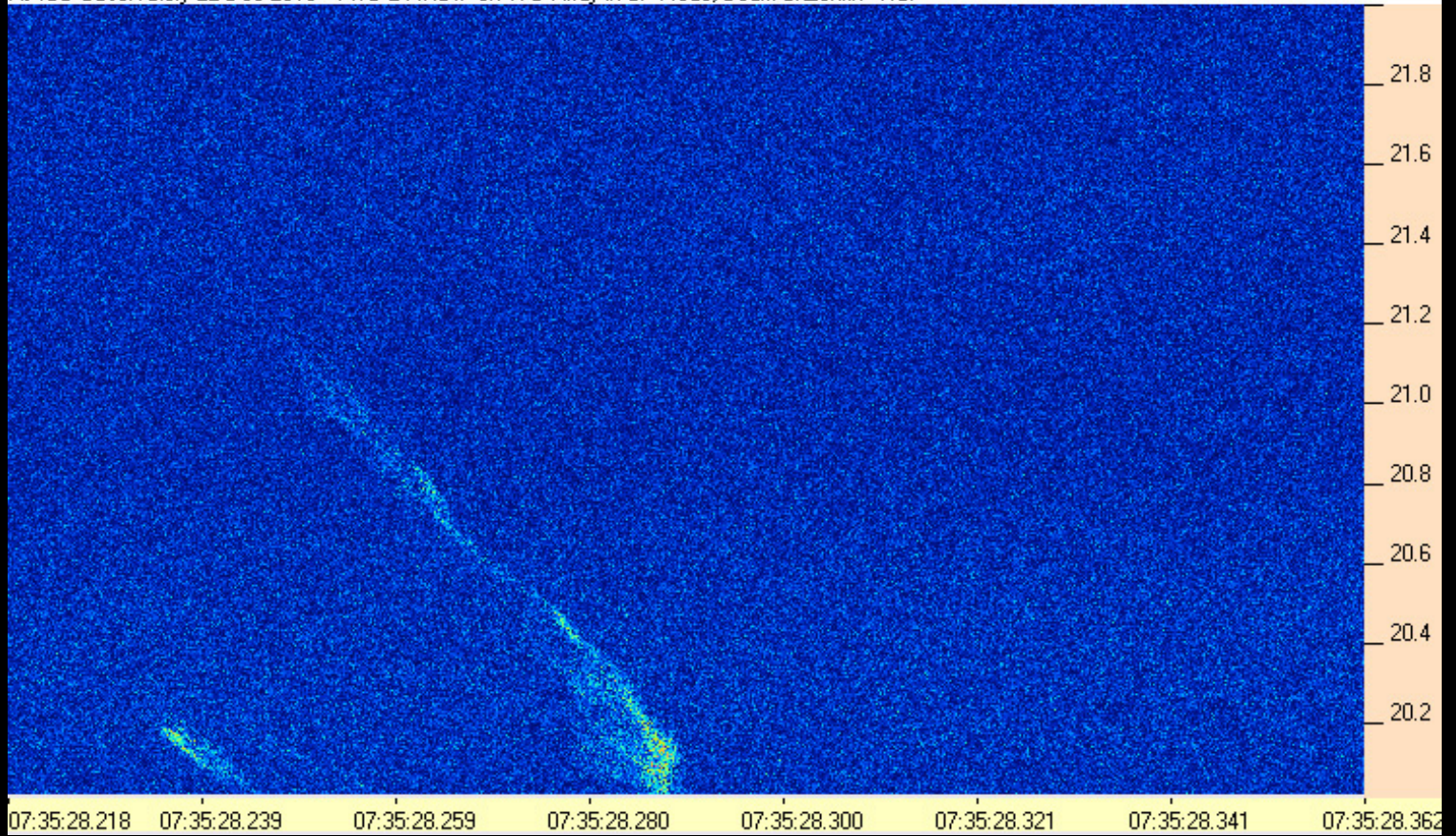

131222073528-218AJ4CO_TWB.PNG

AJ4CO Observatory 22 Dec 2013 - TWB 2 MHz IF on TFD Array in CP Mode, Beam at Zenith - RCP

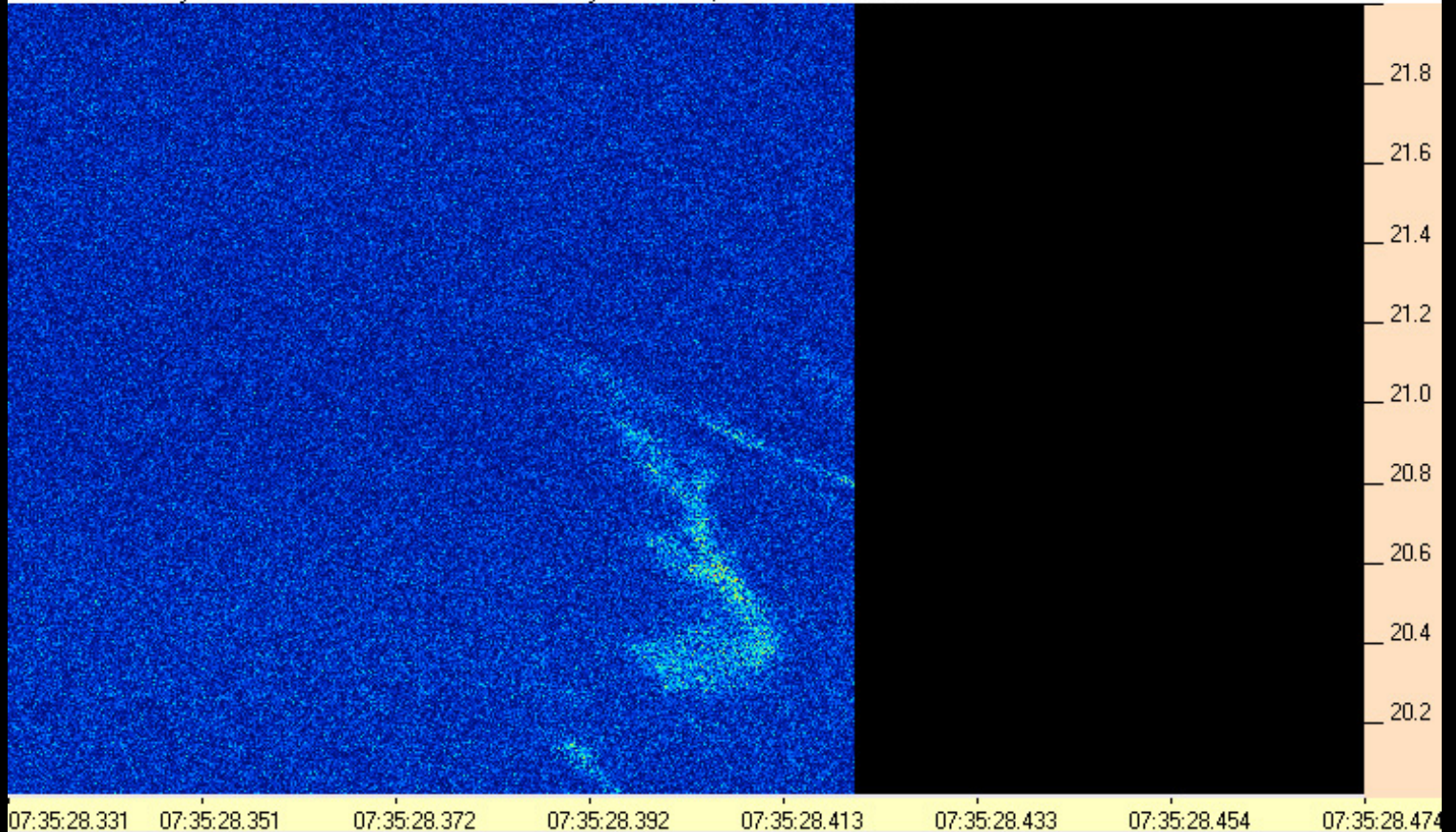

131222073528-331AJ4CO_TWB.PNG

AJ4CO Observatory 22 Dec 2013 - TWB 2 MHz IF on TFD Array in CP Mode, Beam at Zenith - RCP

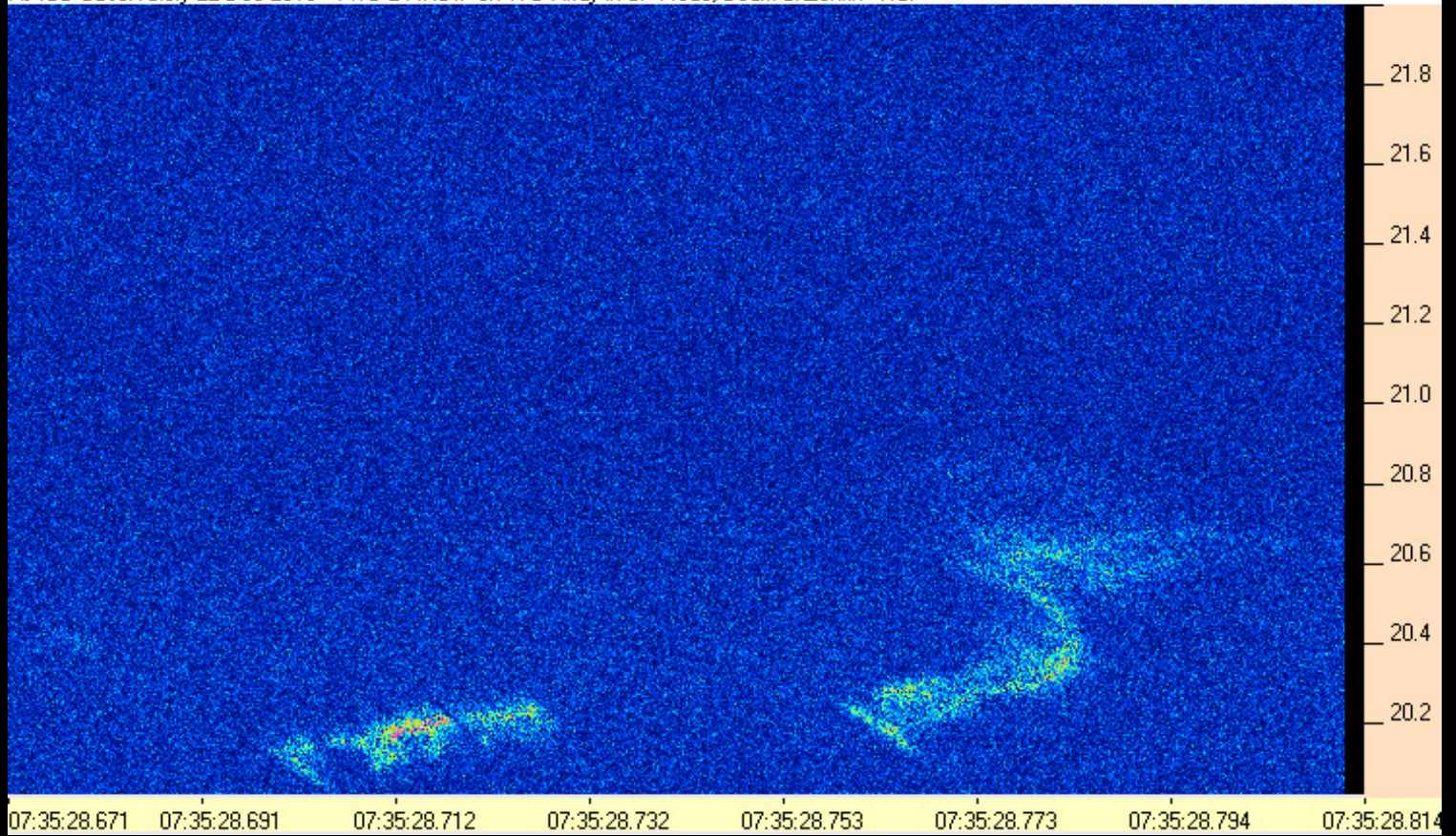

131222073528-671AJ4CO_TWB.PNG

AJ4CO Observatory 22 Dec 2013 - TWB 2 MHz IF on TFD Array in CP Mode, Beam at Zenith - RCP

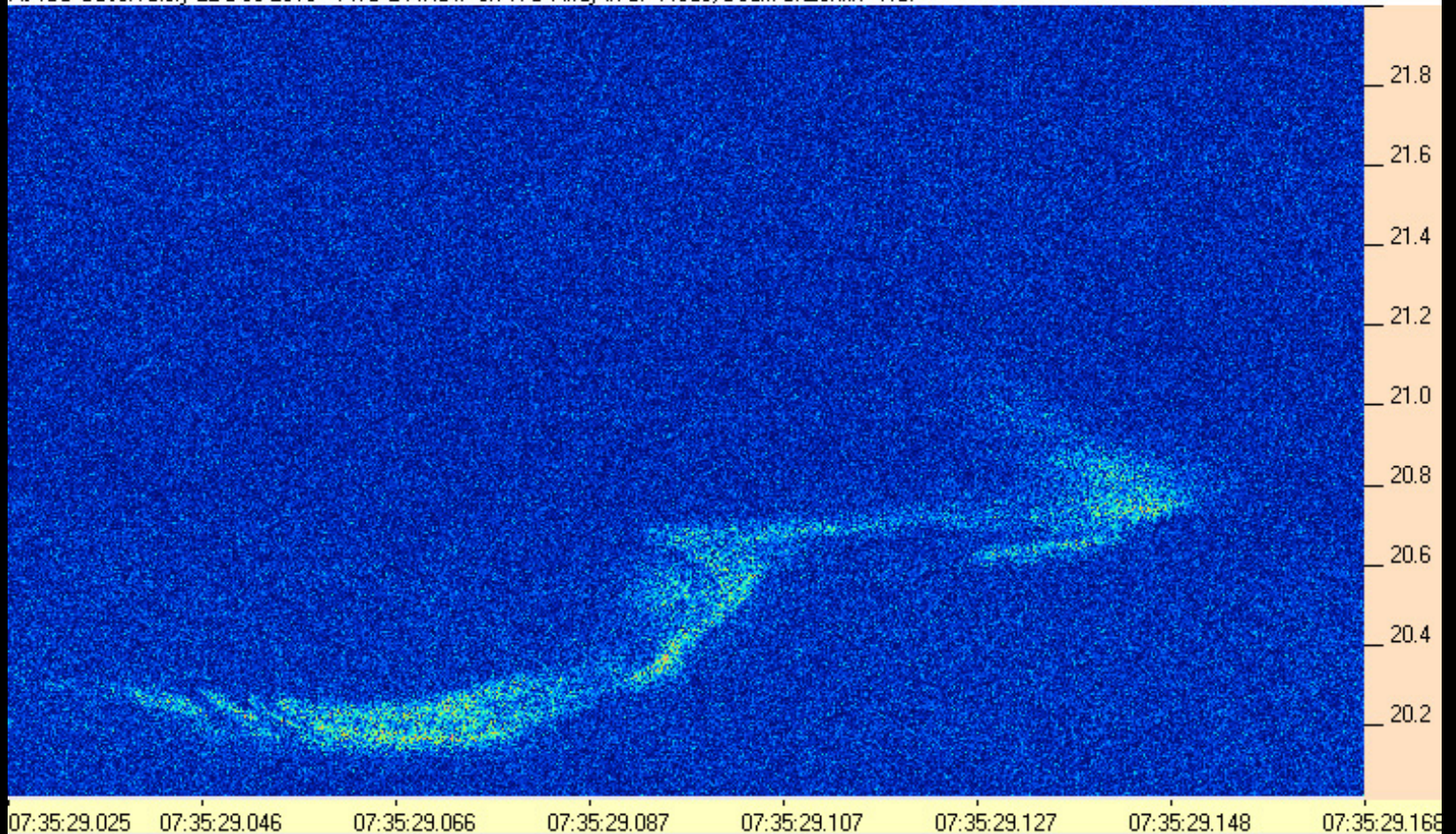

131222073529-025AJ4CO_TWB.PNG

AJ4CO Observatory 22 Dec 2013 - TWB 2 MHz IF on TFD Array in CP Mode, Beam at Zenith - RCP

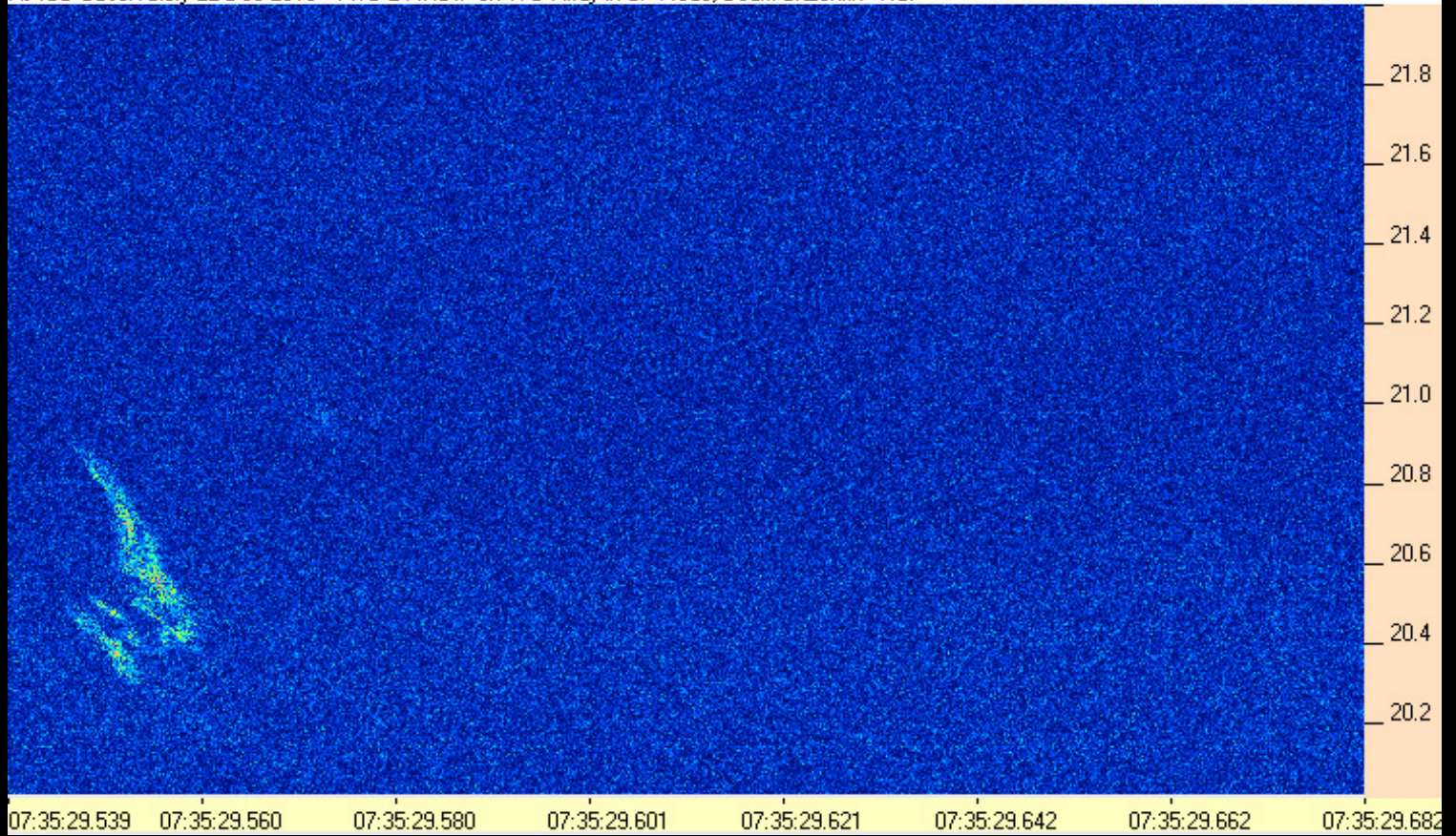

131222073529-539AJ4CO_TWB.PNG

AJ4CO Observatory 22 Dec 2013 - TWB 2 MHz IF on TFD Array in CP Mode, Beam at Zenith - RCP

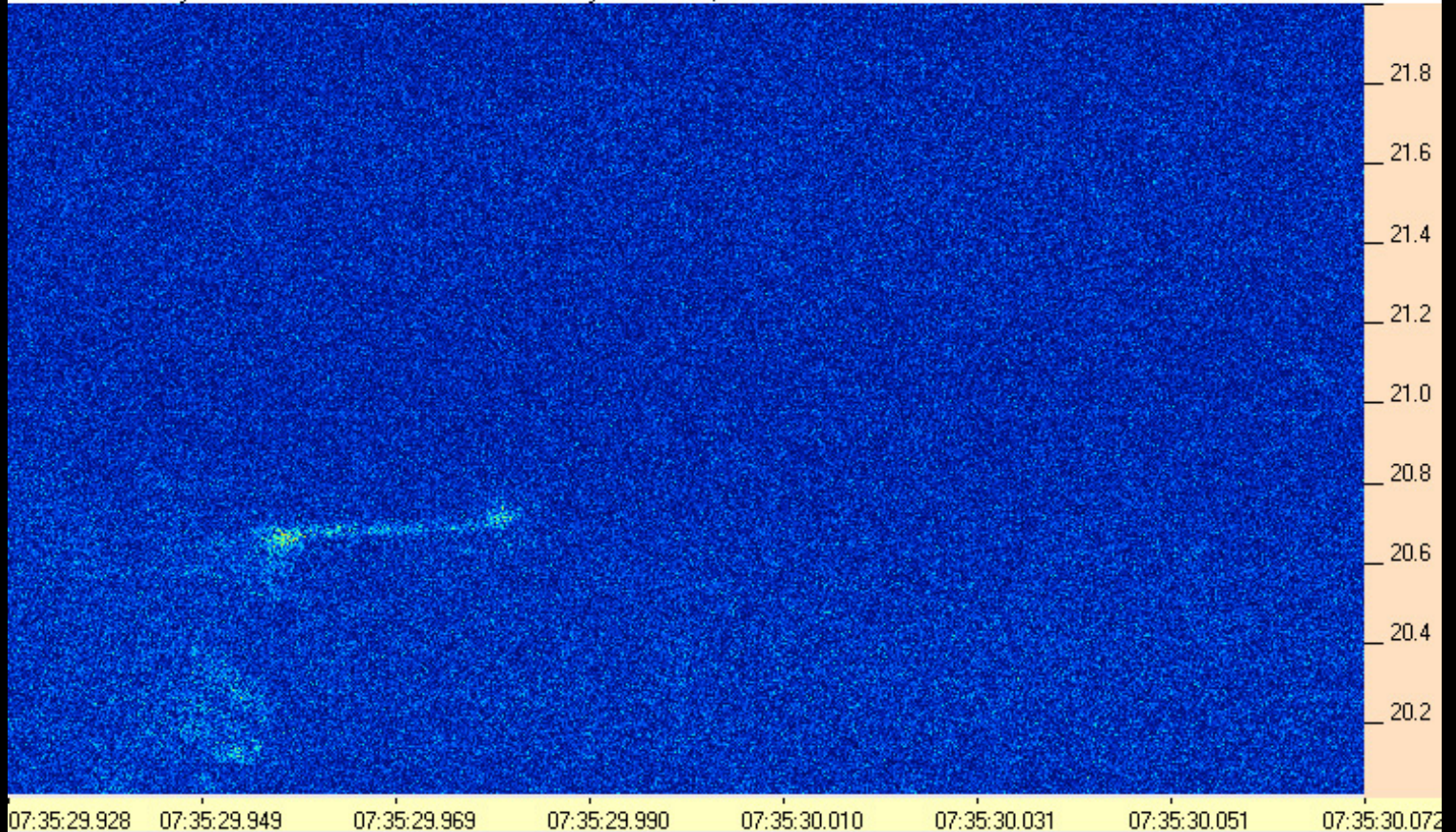

131222073529-928AJ4CO_TWB.PNG

AJ4CO Observatory 22 Dec 2013 - TWB 2 MHz IF on TFD Array in CP Mode, Beam at Zenith - RCP

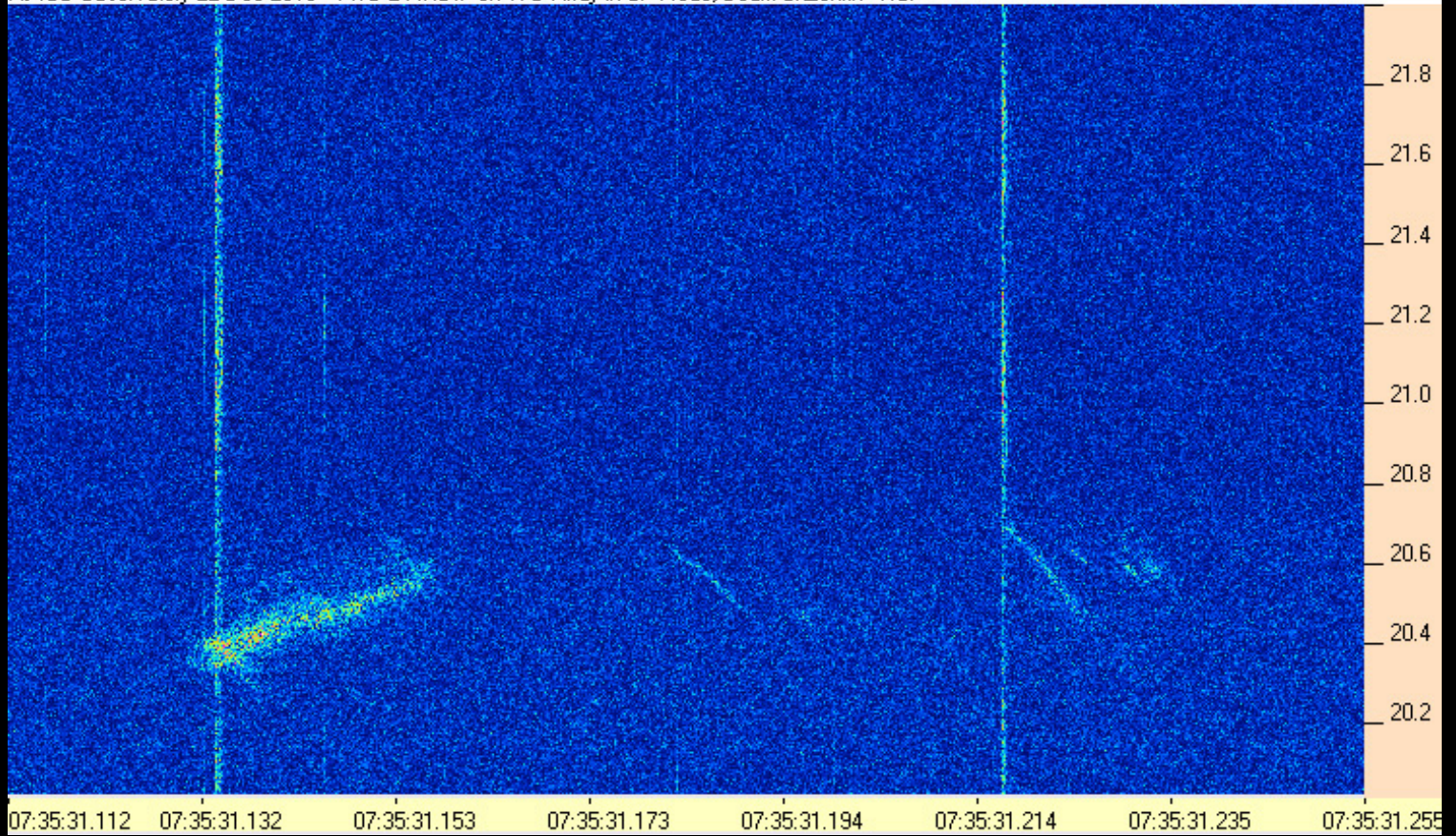

131222073531-112AJ4CO_TWB.PNG

AJ4CO Observatory 22 Dec 2013 - TWB 2 MHz IF on TFD Array in CP Mode, Beam at Zenith - RCP

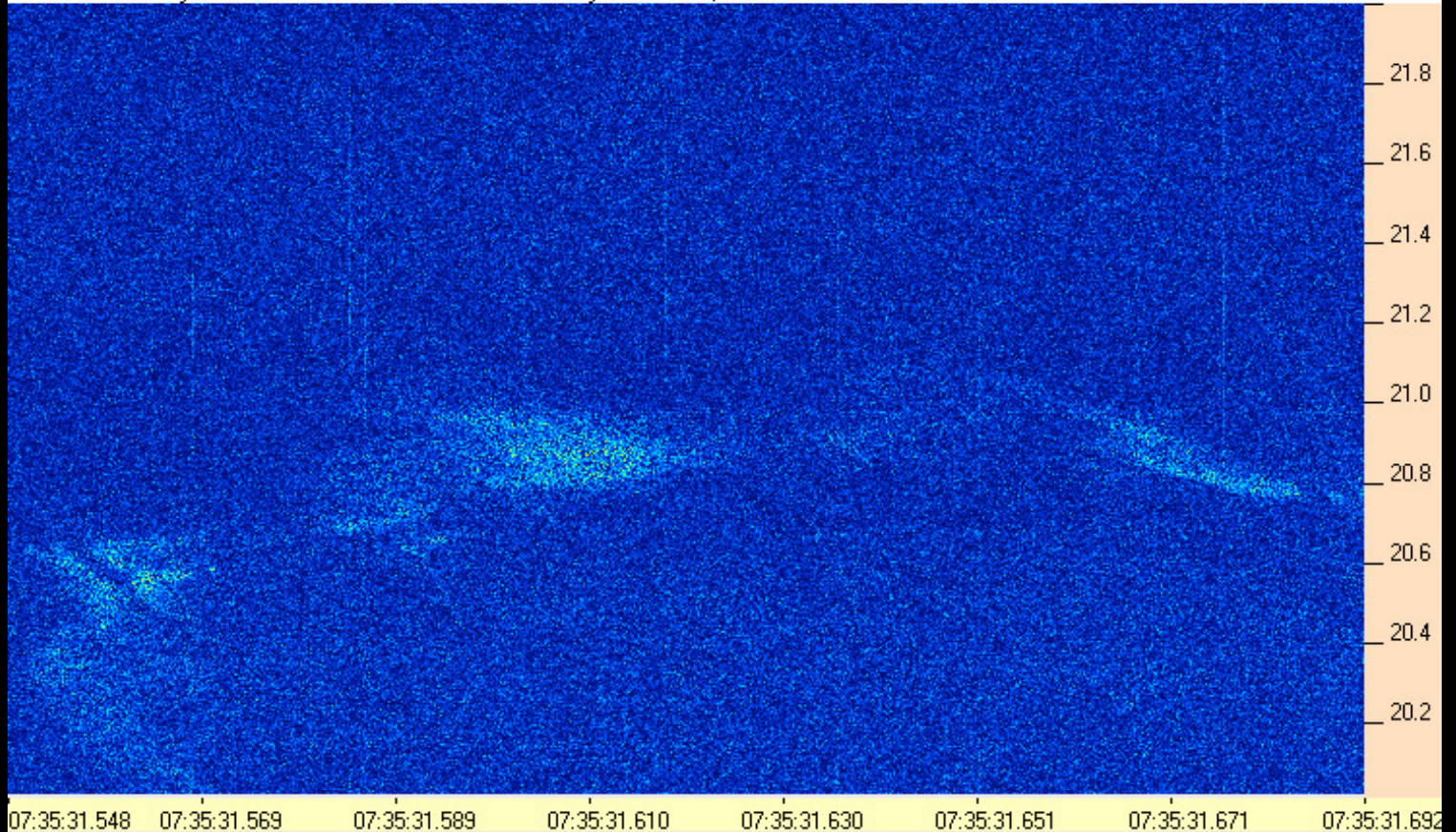

131222073531-548AJ4CO_TWB.PNG

AJ4CO Observatory 22 Dec 2013 - TWB 2 MHz IF on TFD Array in CP Mode, Beam at Zenith - RCP

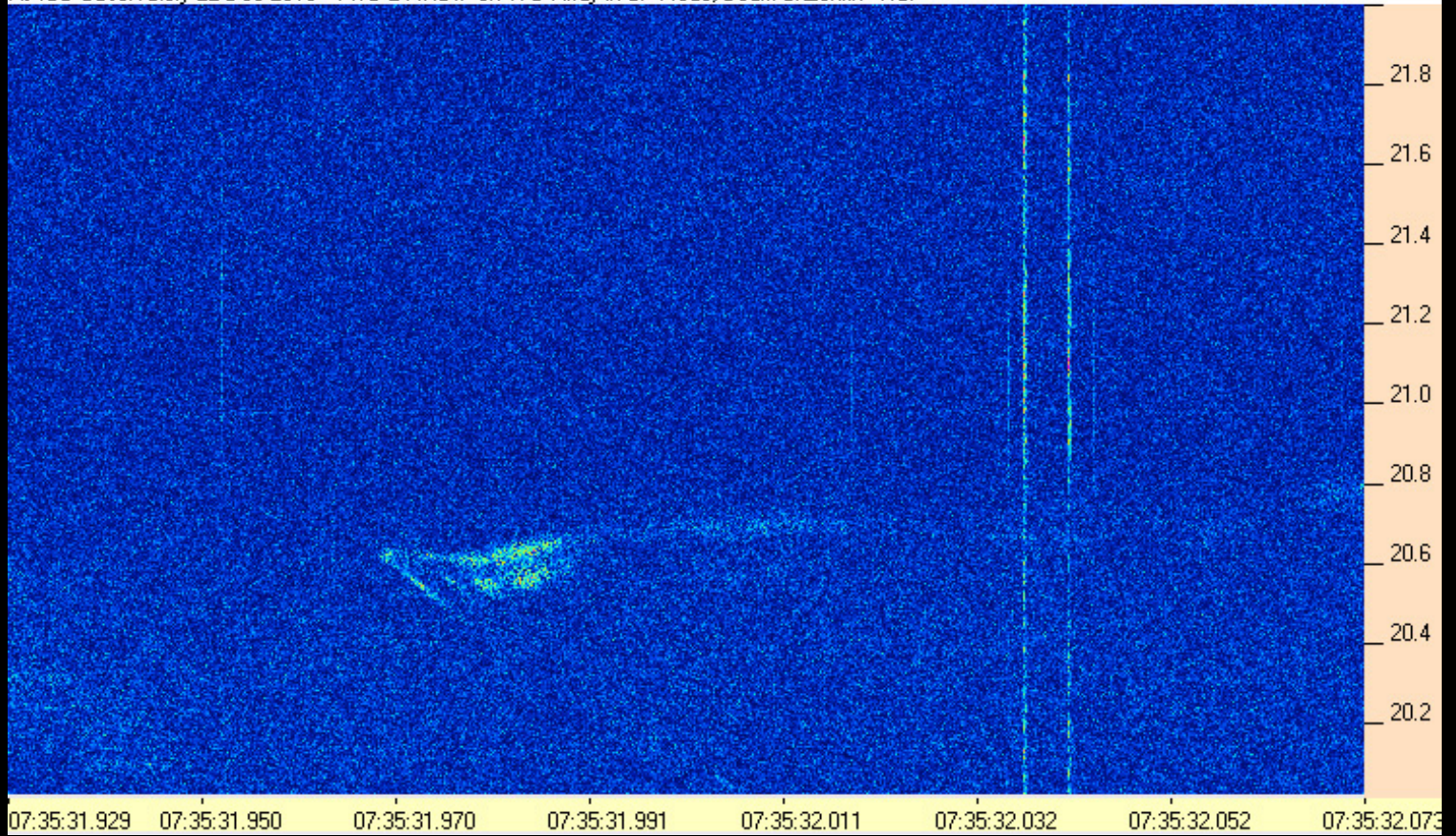

131222073531-929AJ4CO_TWB.PNG

AJ4CO Observatory 22 Dec 2013 - TWB 2 MHz IF on TFD Array in CP Mode, Beam at Zenith - RCP

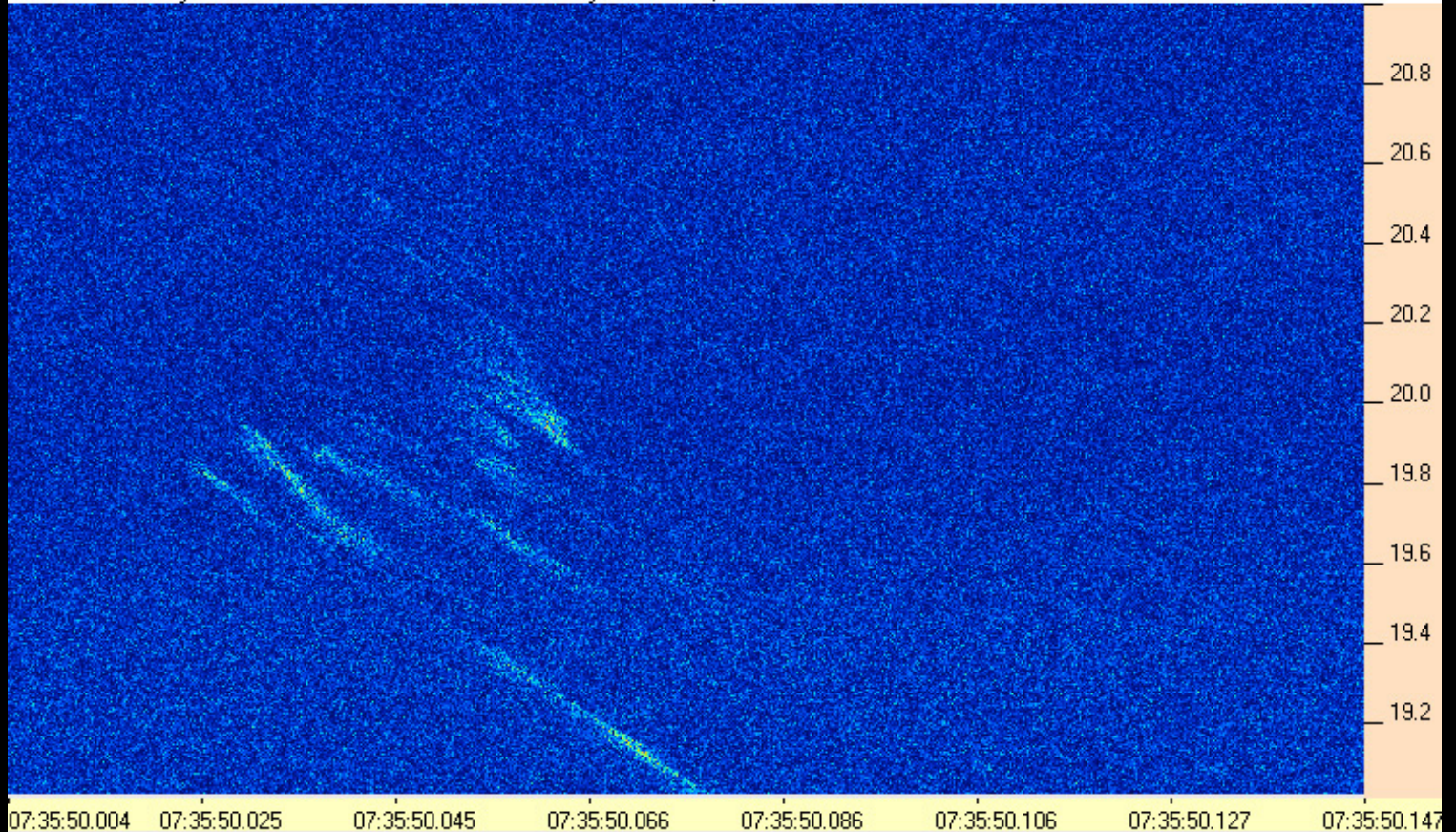

131222073550-004AJ4CO_TWB.PNG

AJ4CO Observatory 22 Dec 2013 - TWB 2 MHz IF on TFD Array in CP Mode, Beam at Zenith - RCP

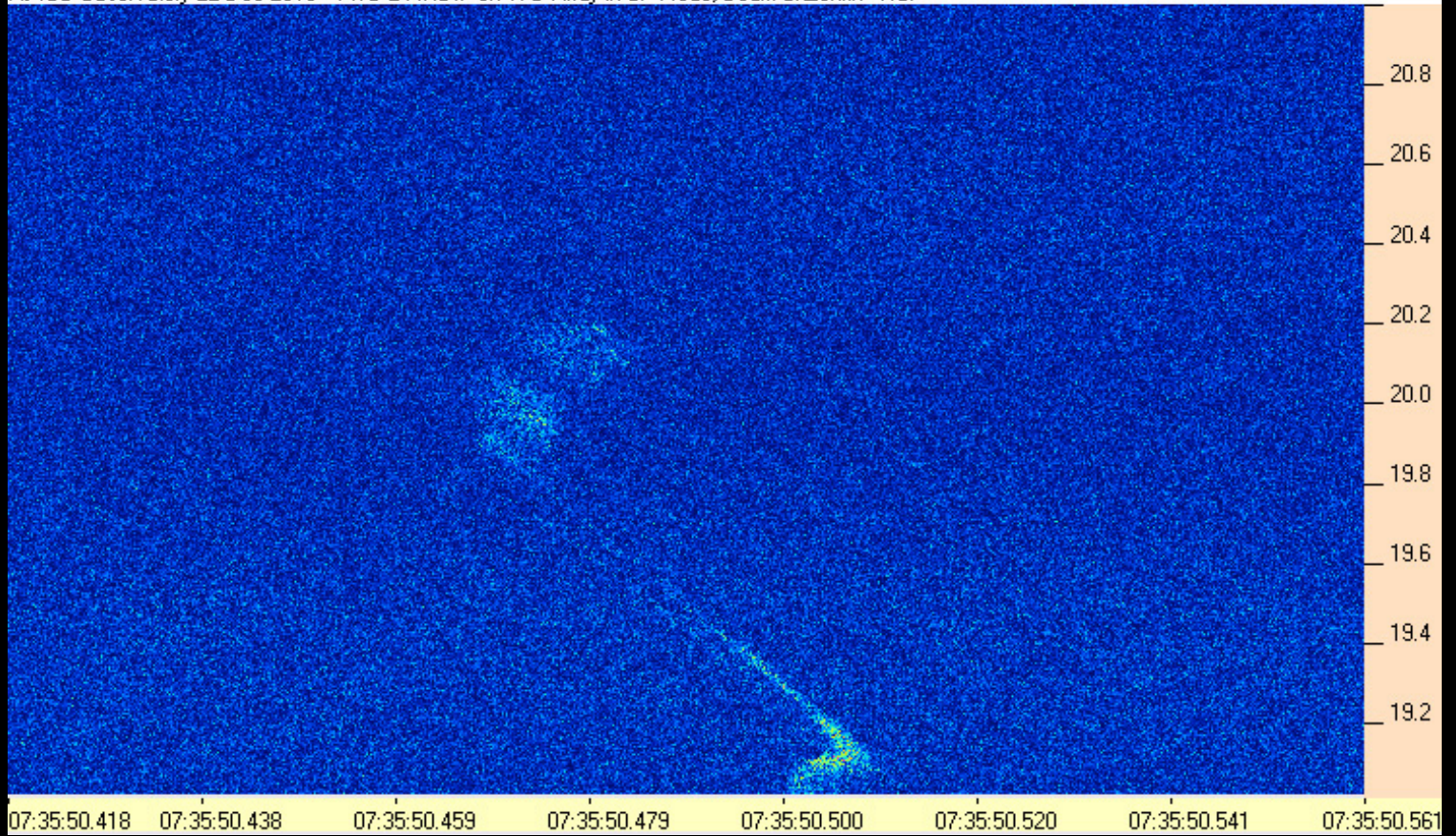

131222073550-418AJ4CO_TWB.PNG

AJ4CO Observatory 22 Dec 2013 - TWB 2 MHz IF on TFD Array in CP Mode, Beam at Zenith - RCP

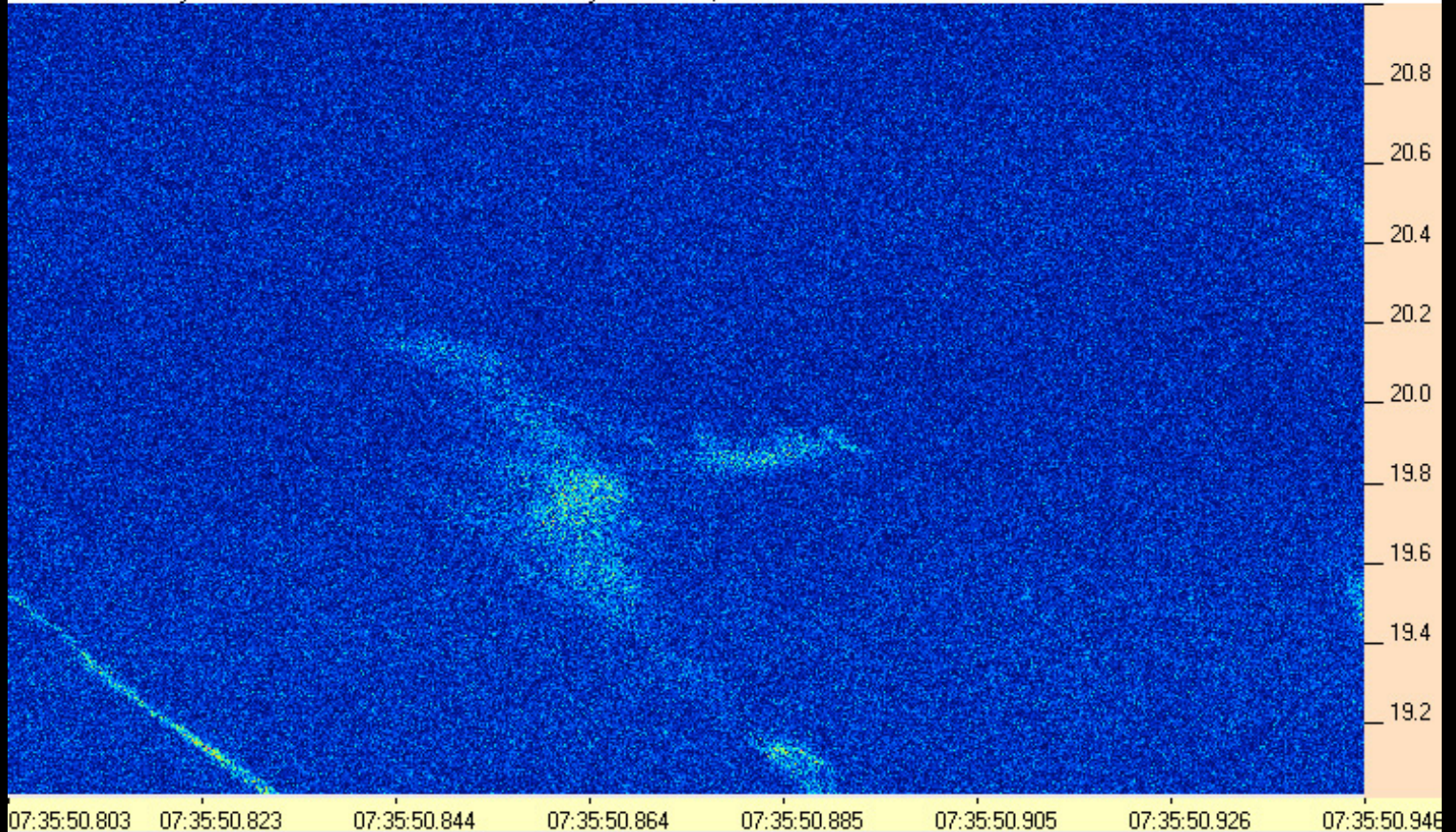

131222073550-803AJ4CO_TWB.PNG

AJ4CO Observatory 22 Dec 2013 - TWB 2 MHz IF on TFD Array in CP Mode, Beam at Zenith - RCP

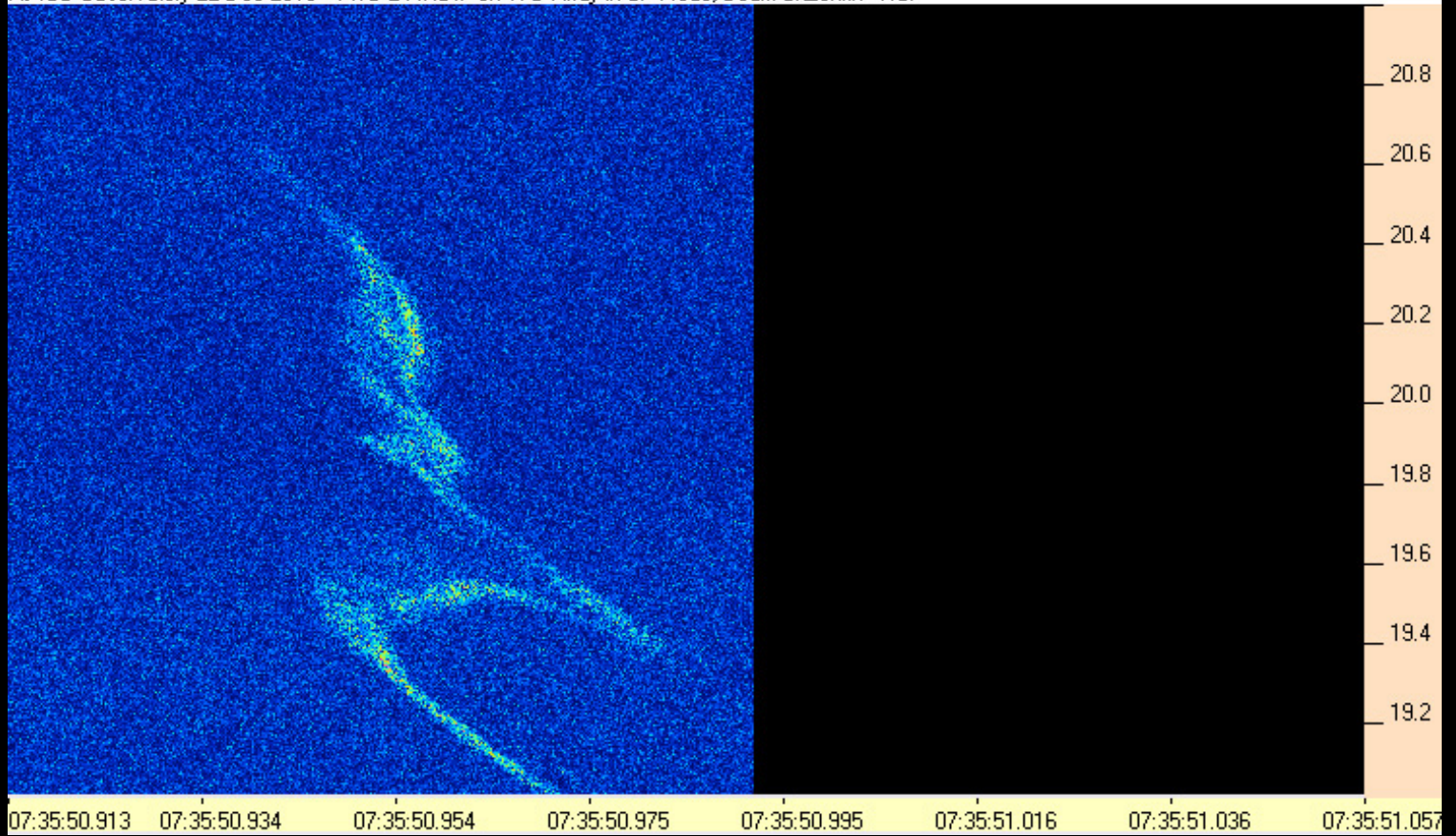

131222073550-913AJ4CO_TWB.PNG

AJ4CO Observatory 22 Dec 2013 - TWB 2 MHz IF on TFD Array in CP Mode, Beam at Zenith - RCP

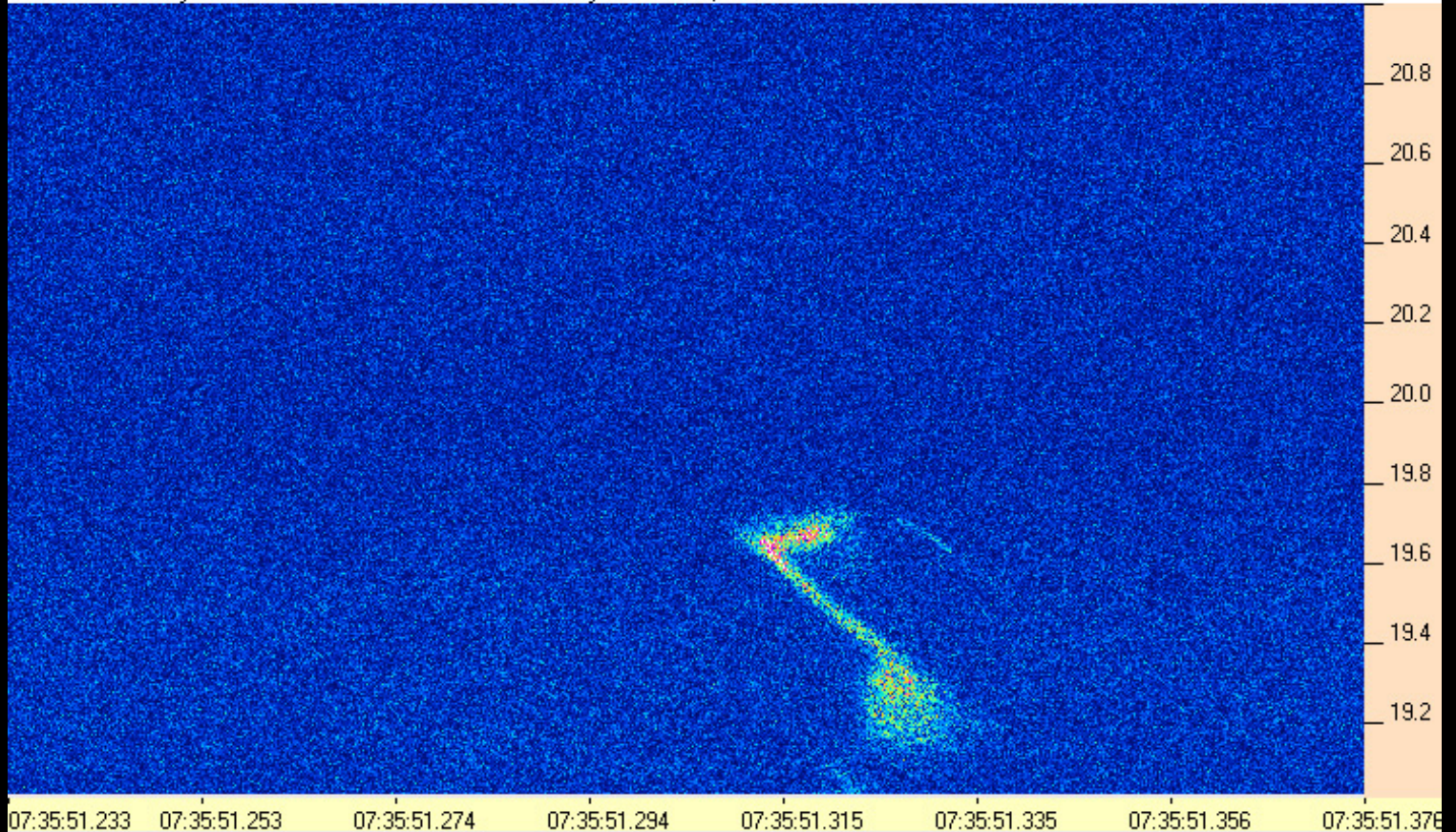

131222073551-233AJ4CO_TWB.PNG

AJ4CO Observatory 22 Dec 2013 - TWB 2 MHz IF on TFD Array in CP Mode, Beam at Zenith - RCP

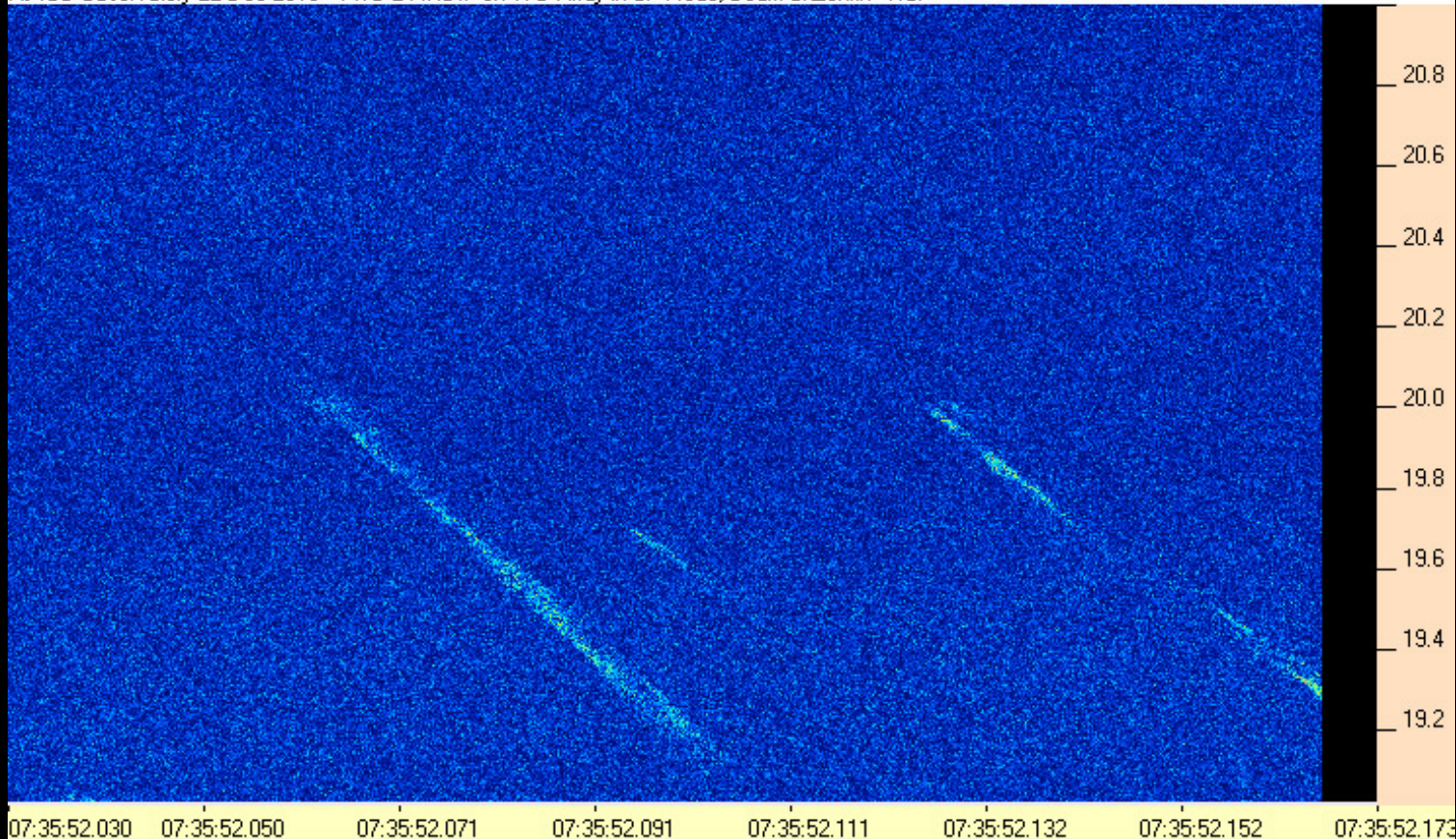

131222073552-030AJ4CO_TWB.PNG

AJ4CO Observatory 22 Dec 2013 - TWB 2 MHz IF on TFD Array in CP Mode, Beam at Zenith - RCP

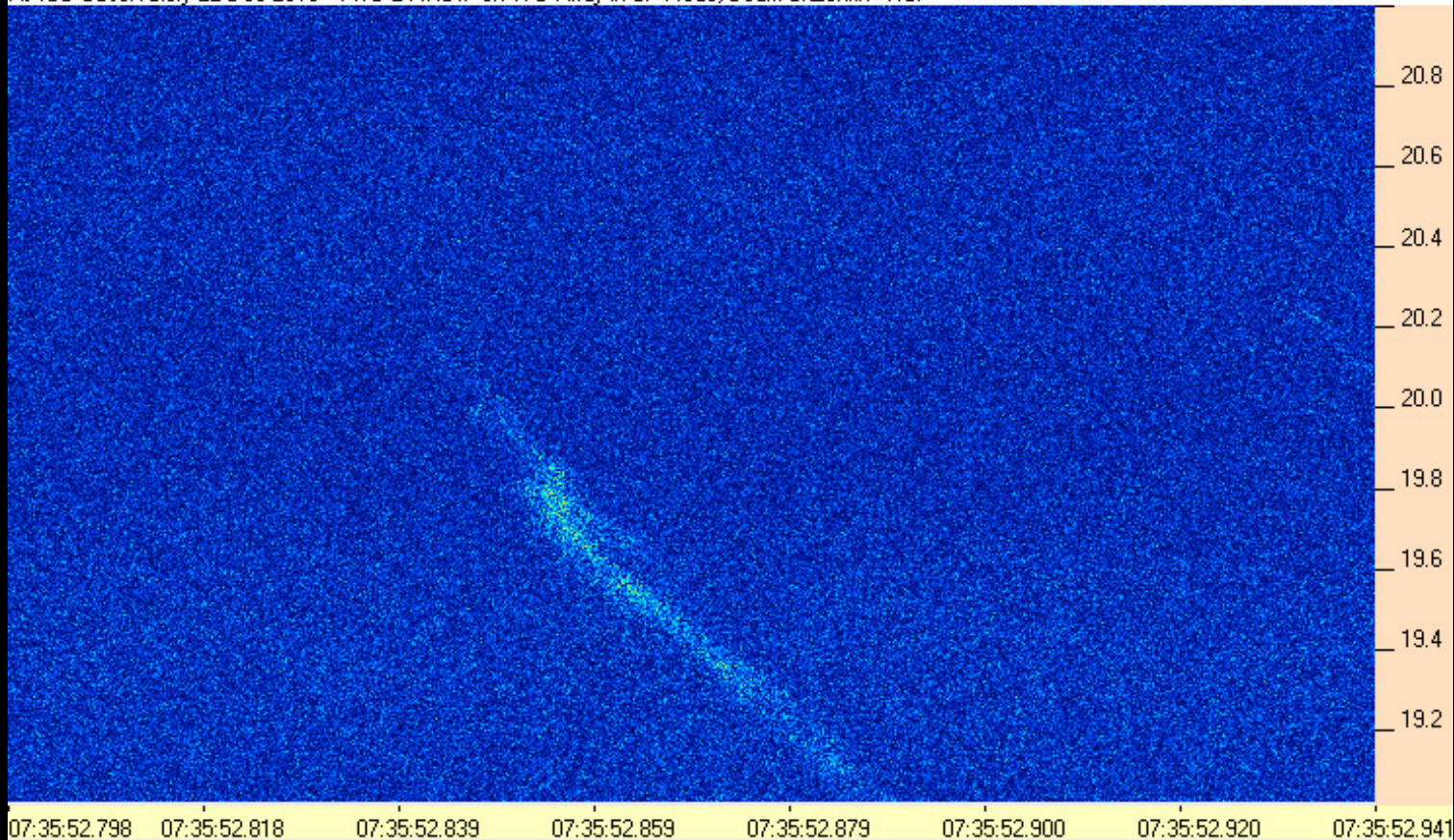

131222073552-798AJ4CO_TWB.PNG

AJ4CO Observatory 22 Dec 2013 - TWB 2 MHz IF on TFD Array in CP Mode, Beam at Zenith - RCP

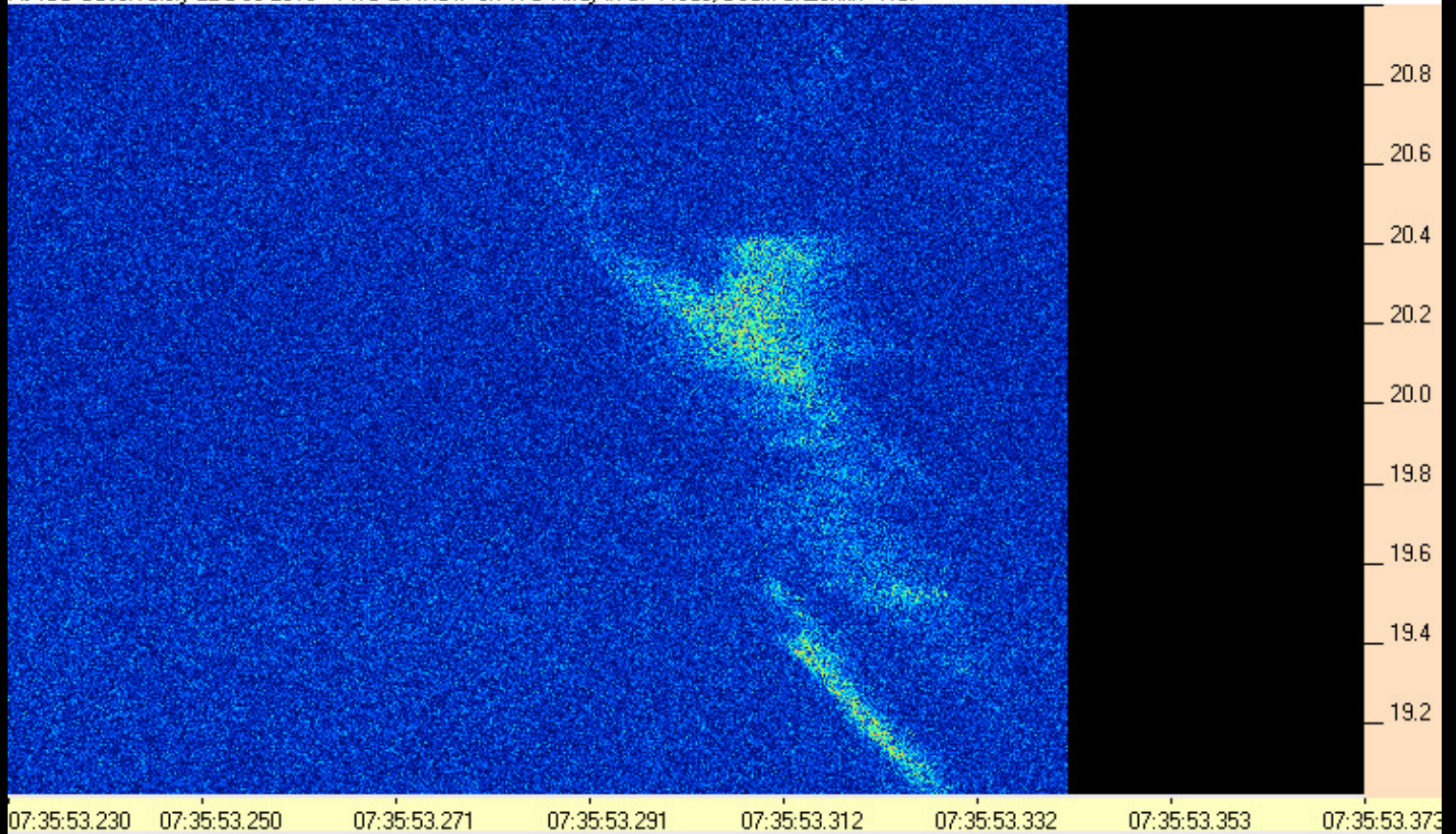

131222073553-230AJ4CO_TWB.PNG

AJ4CO Observatory 22 Dec 2013 - TWB 2 MHz IF on TFD Array in CP Mode, Beam at Zenith - RCP

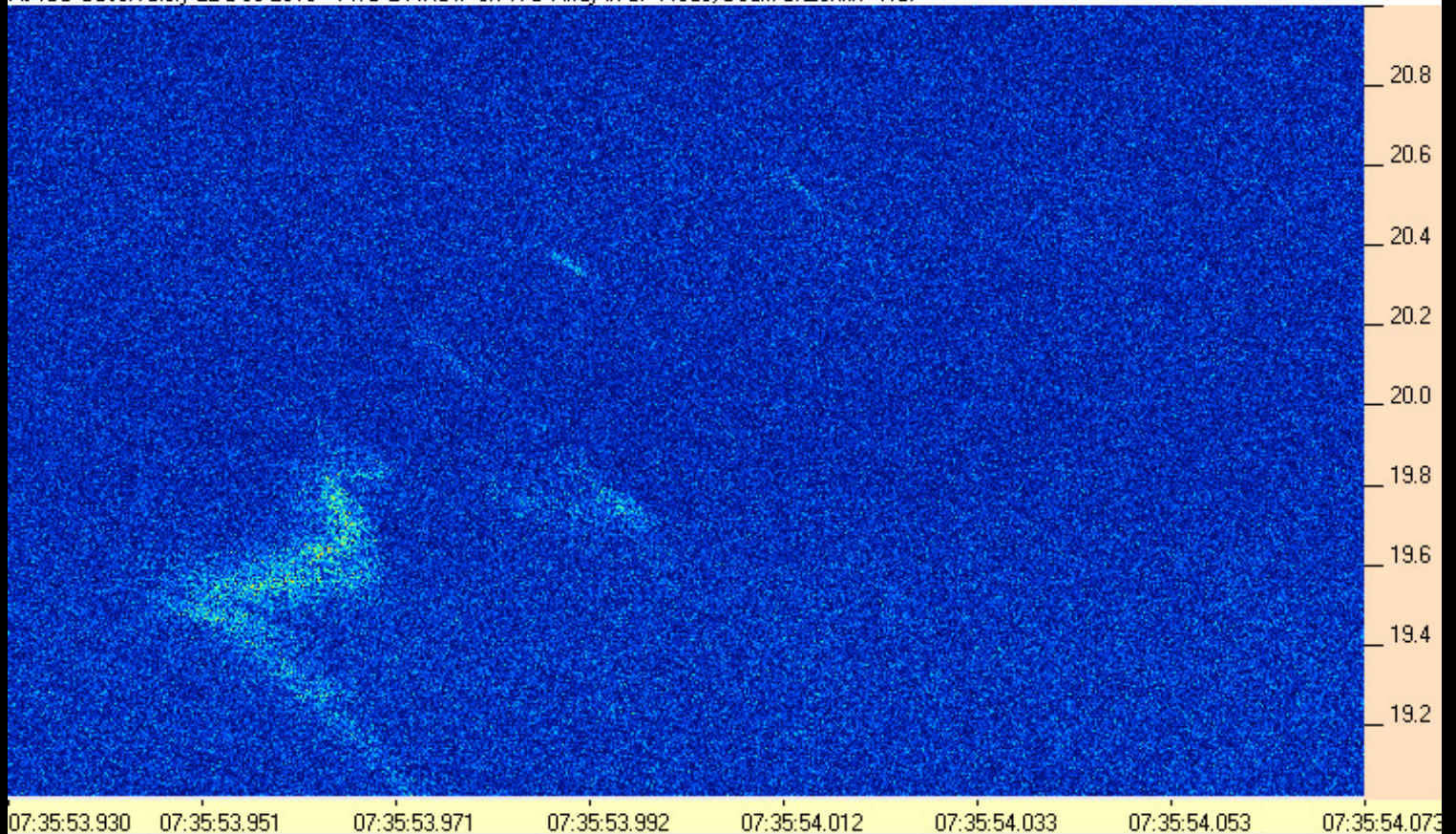

131222073553-930AJ4CO_TWB.PNG

AJ4CO Observatory 22 Dec 2013 - TWB 2 MHz IF on TFD Array in CP Mode, Beam at Zenith - RCP

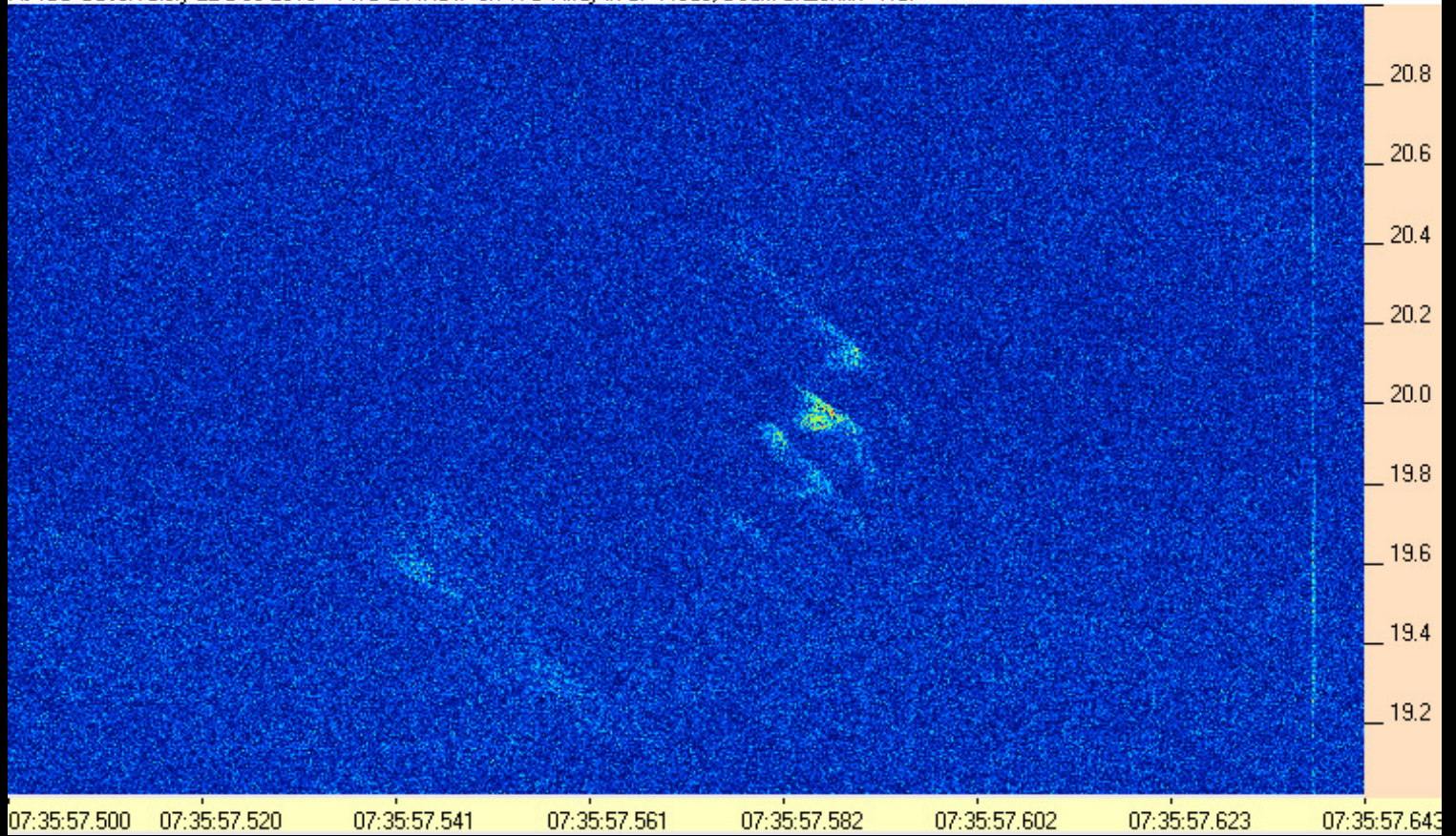

131222073557-500AJ4CO_TWB.PNG

AJ4CO Observatory 22 Dec 2013 - TWB 2 MHz IF on TFD Array in CP Mode, Beam at Zenith - RCP

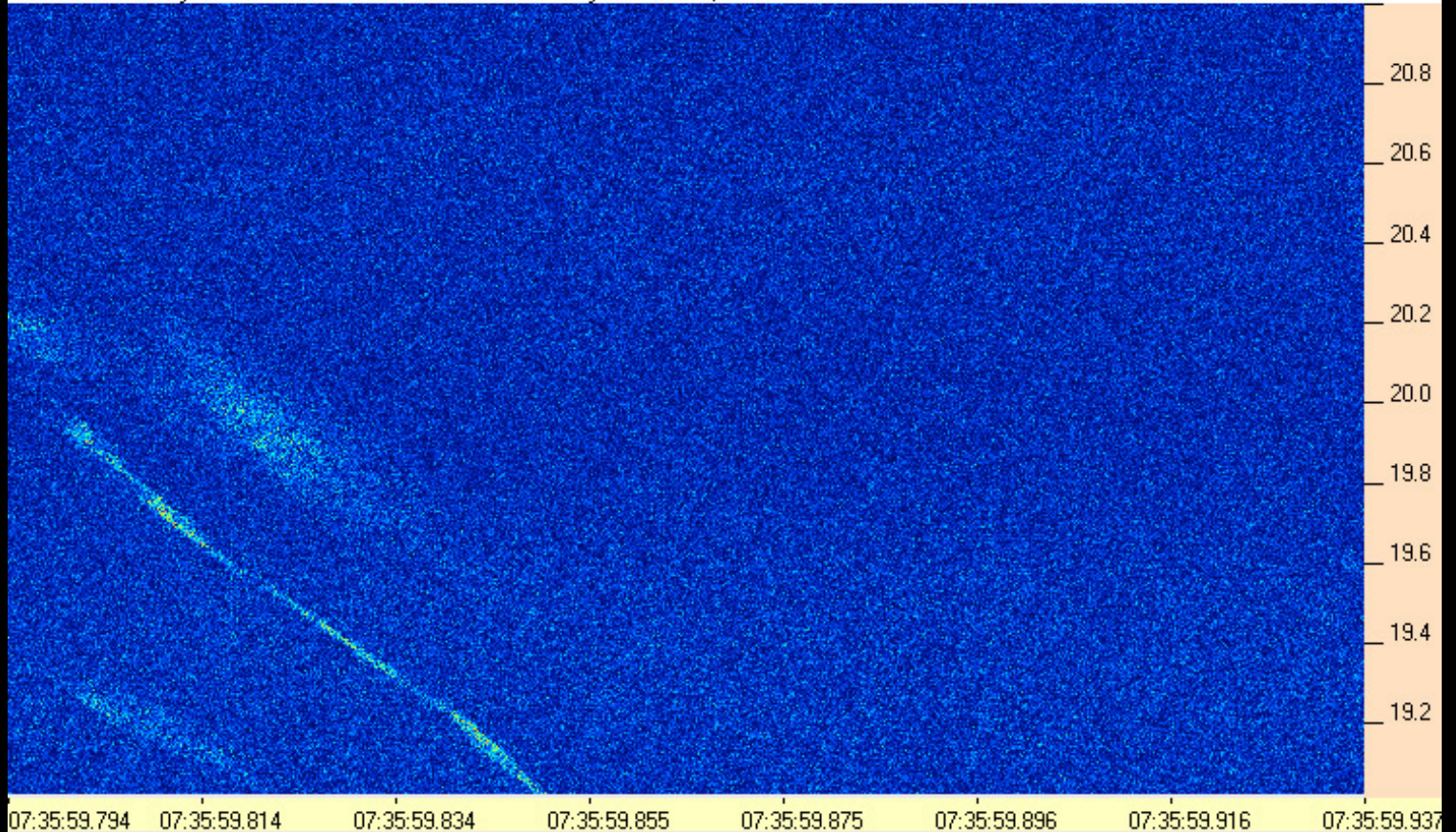

131222073559-794AJ4CO_TWB.PNG

AJ4CO Observatory 22 Dec 2013 - TWB 2 MHz IF on TFD Array in CP Mode, Beam at Zenith - RCP

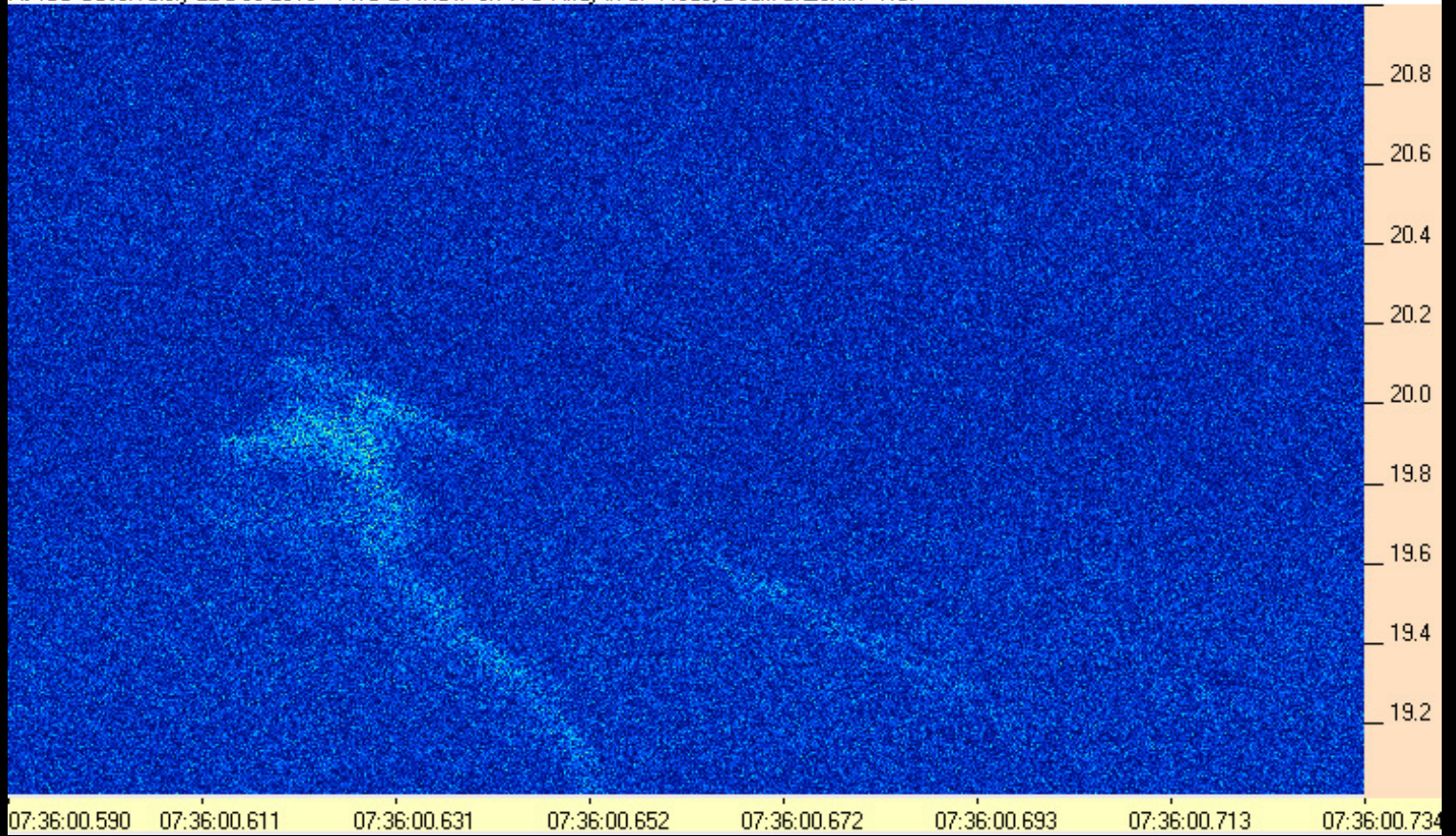

131222073600-590AJ4CO_TWB.PNG

AJ4CO Observatory 22 Dec 2013 - TWB 2 MHz IF on TFD Array in CP Mode, Beam at Zenith - RCP

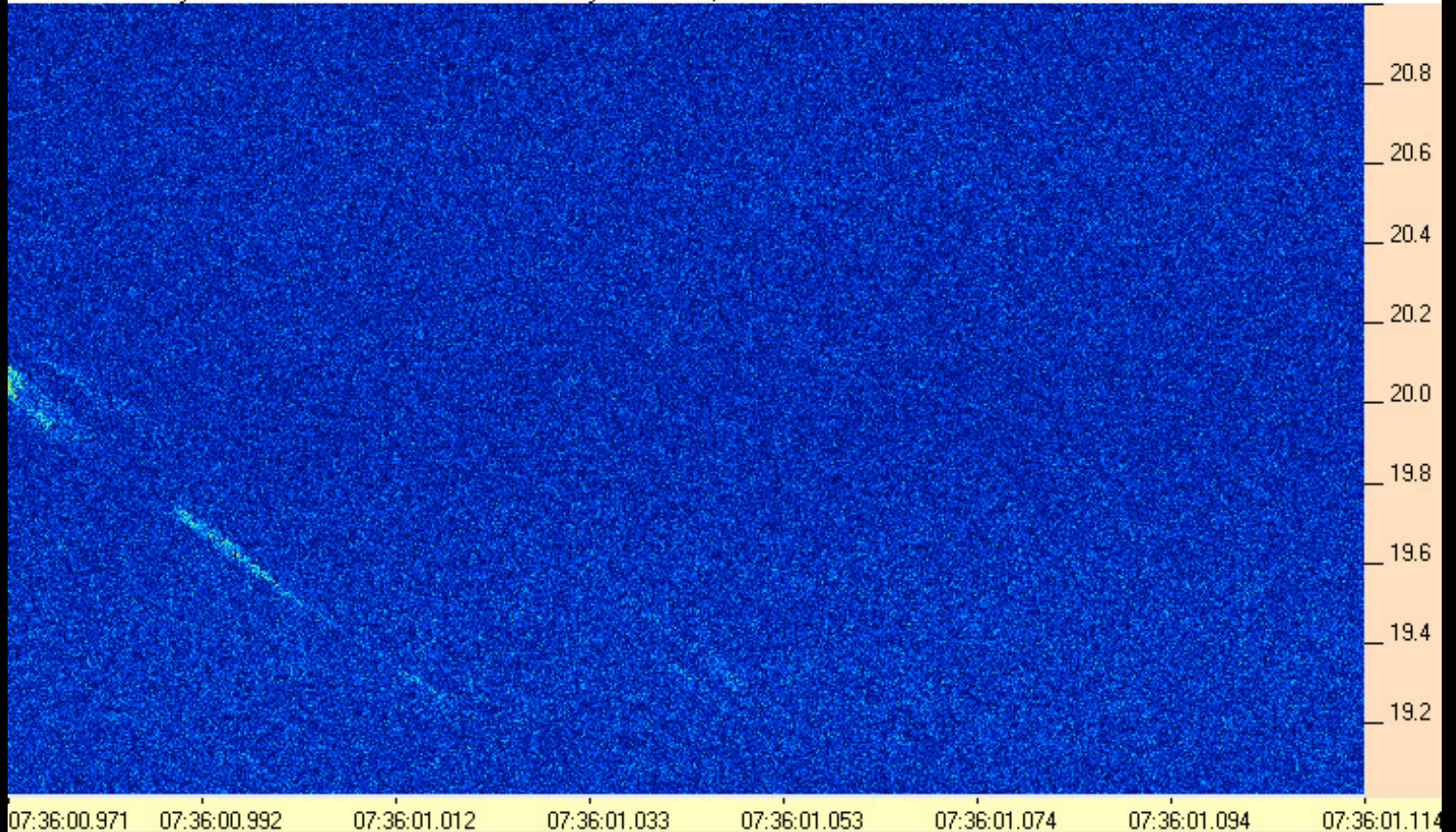

131222073600-971AJ4CO_TWB.PNG

AJ4CO Observatory 22 Dec 2013 - TWB 2 MHz IF on TFD Array in CP Mode, Beam at Zenith - RCP

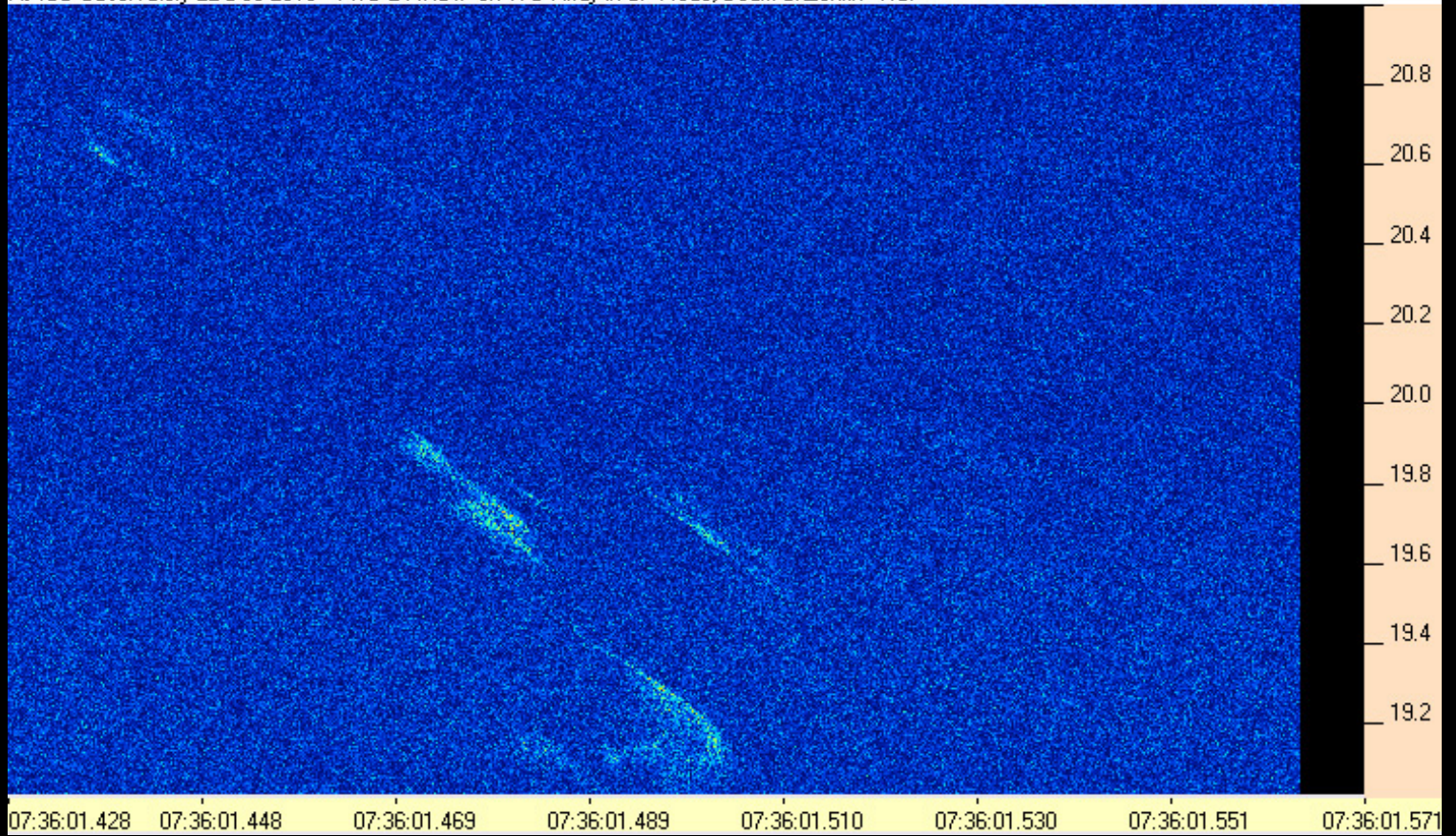

131222073601-428AJ4CO_TWB.PNG

AJ4CO Observatory 22 Dec 2013 - TWB 2 MHz IF on TFD Array in CP Mode, Beam at Zenith - RCP

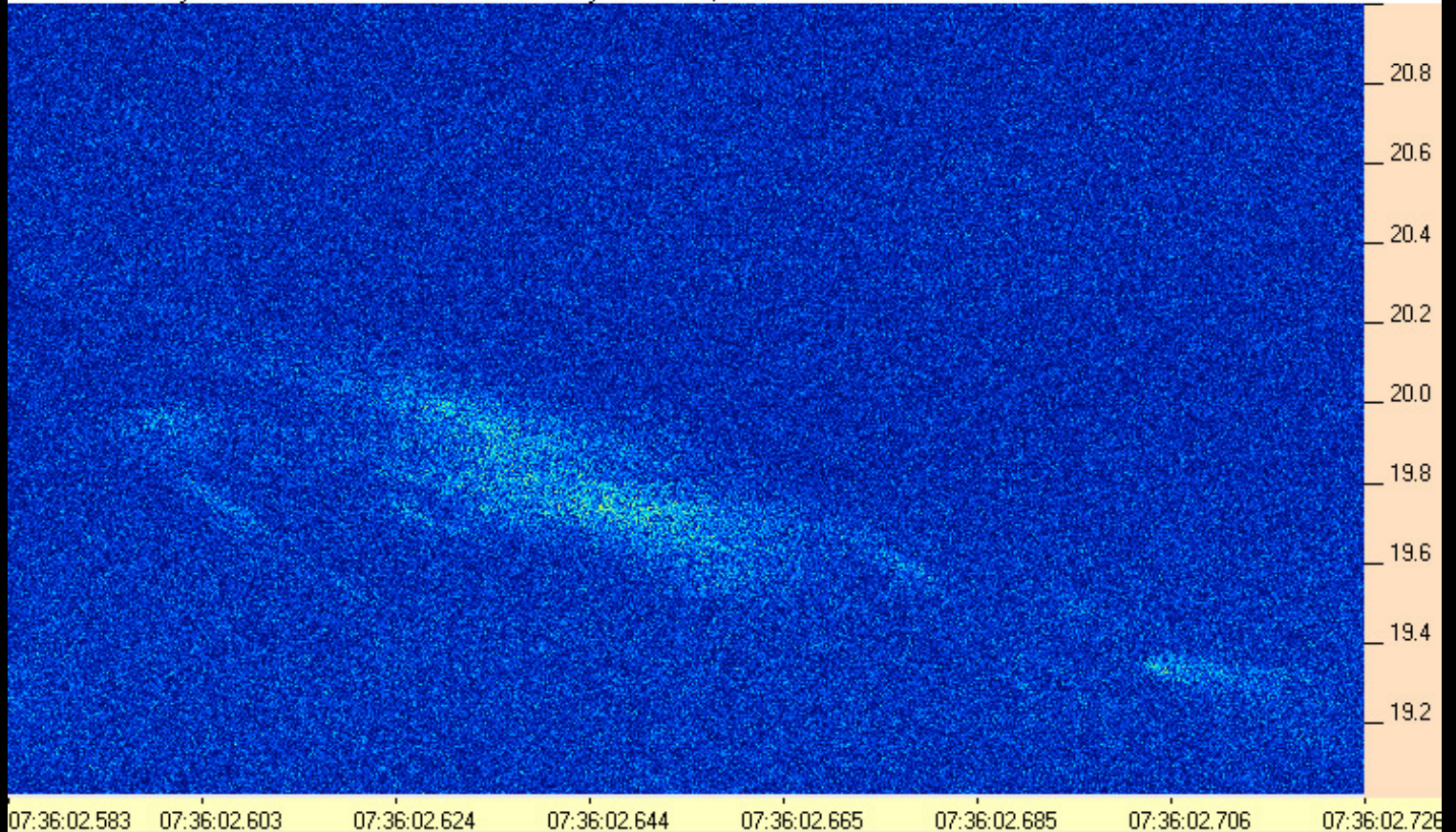

131222073602-538AJ4CO_TWB.PNG

AJ4CO Observatory 22 Dec 2013 - TWB 2 MHz IF on TFD Array in CP Mode, Beam at Zenith - RCP

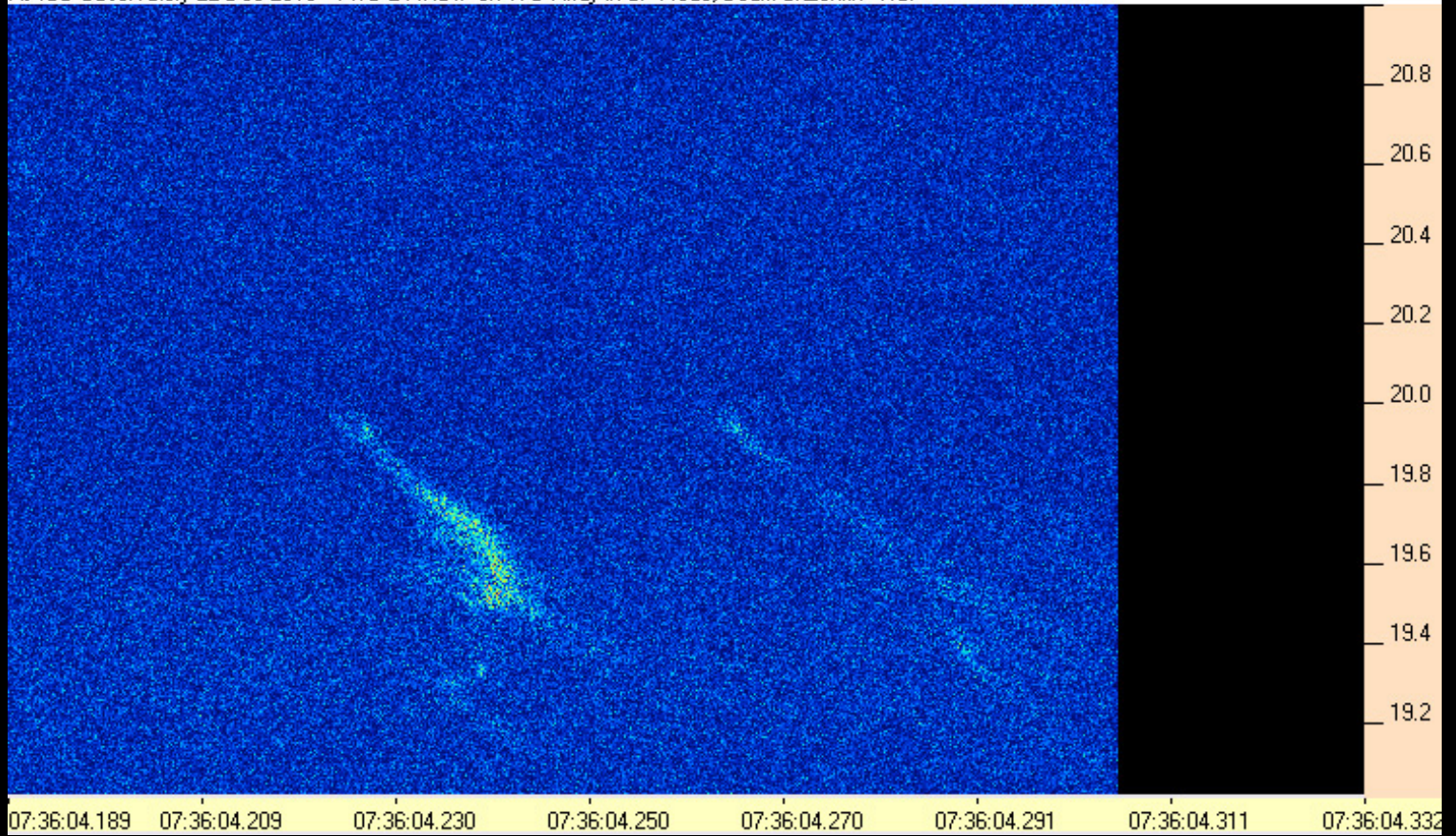

131222073604-189AJ4CO_TWB.PNG

AJ4CO Observatory 22 Dec 2013 - TWB 2 MHz IF on TFD Array in CP Mode, Beam at Zenith - RCP

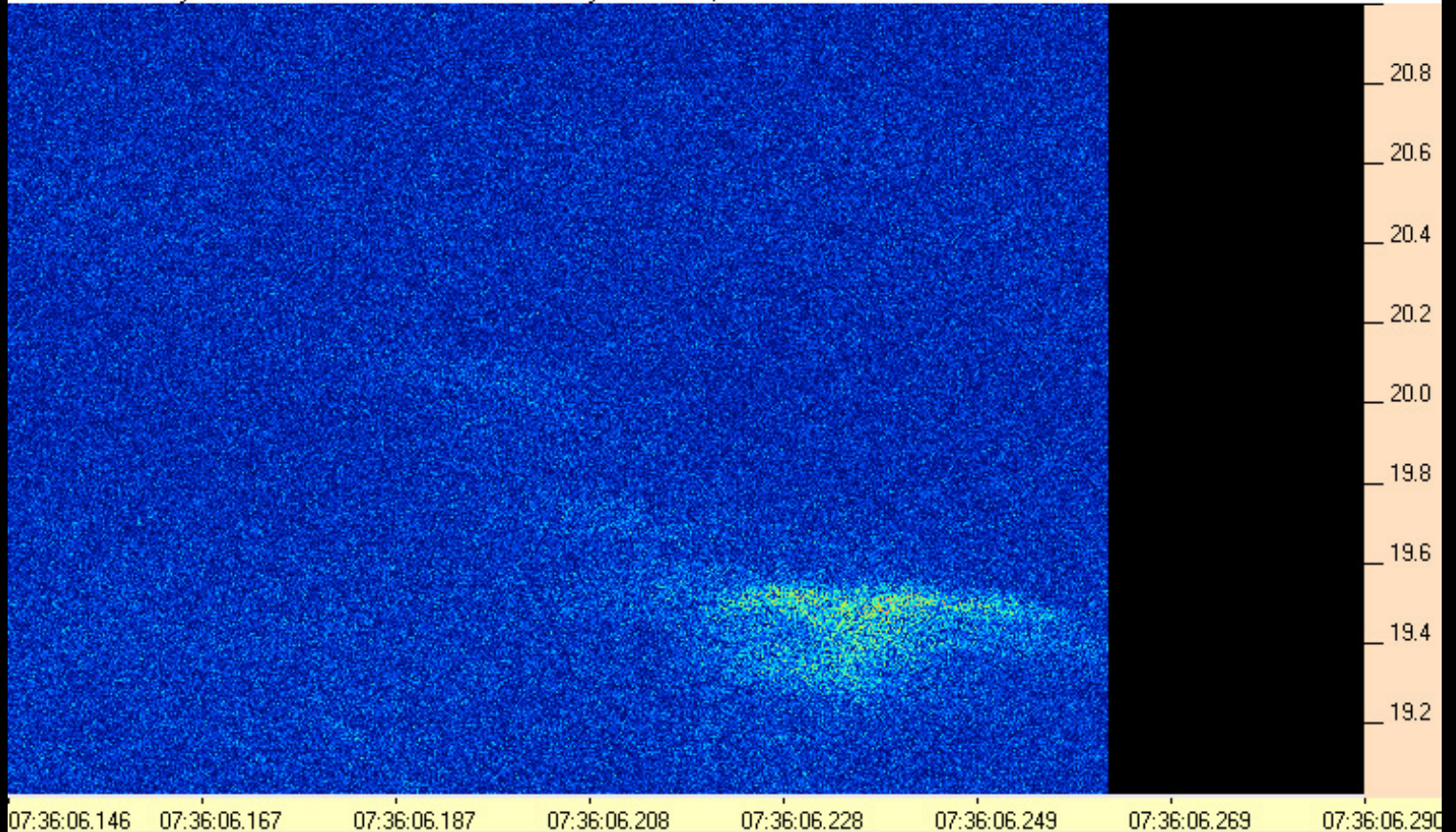

131222073606-146AJ4CO_TWB.PNG

AJ4CO Observatory 22 Dec 2013 - TWB 2 MHz IF on TFD Array in CP Mode, Beam at Zenith - RCP

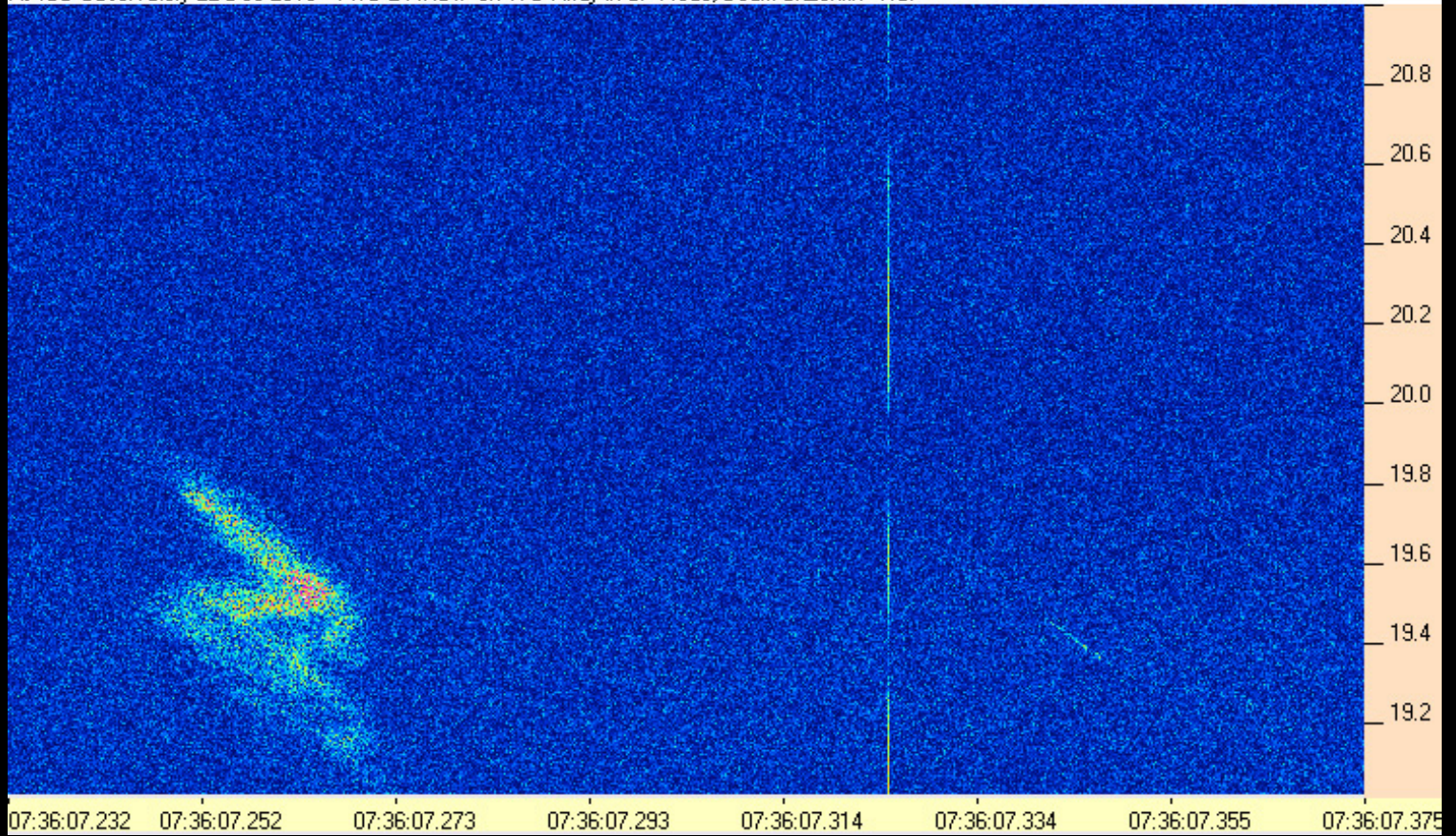

131222073607-232AJ4CO_TWB.PNG

AJ4CO Observatory 22 Dec 2013 - TWB 2 MHz IF on TFD Array in CP Mode, Beam at Zenith - RCP

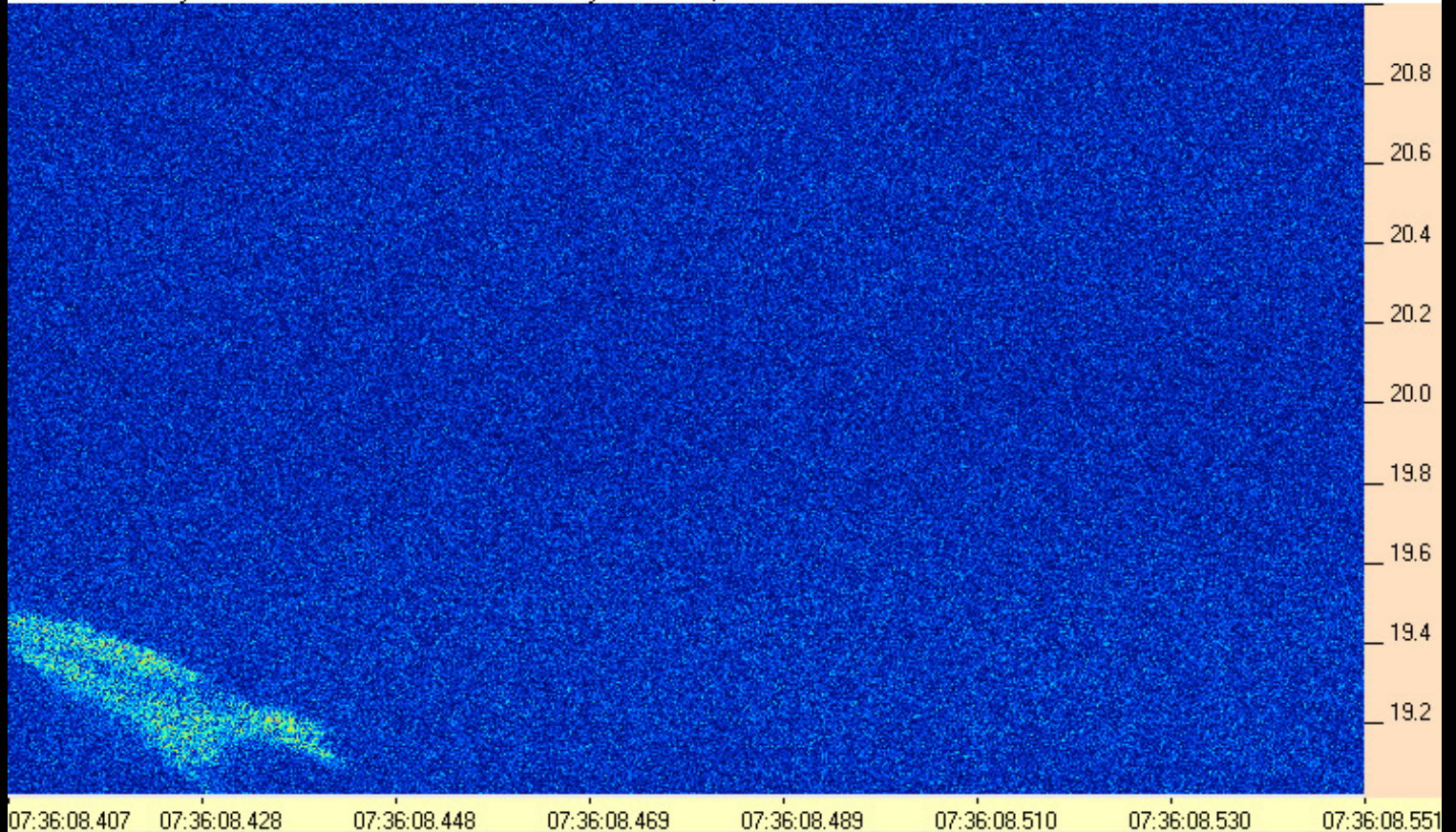

131222073608-407AJ4CO_TWB.PNG

AJ4CO Observatory 22 Dec 2013 - TWB 2 MHz IF on TFD Array in CP Mode, Beam at Zenith - RCP

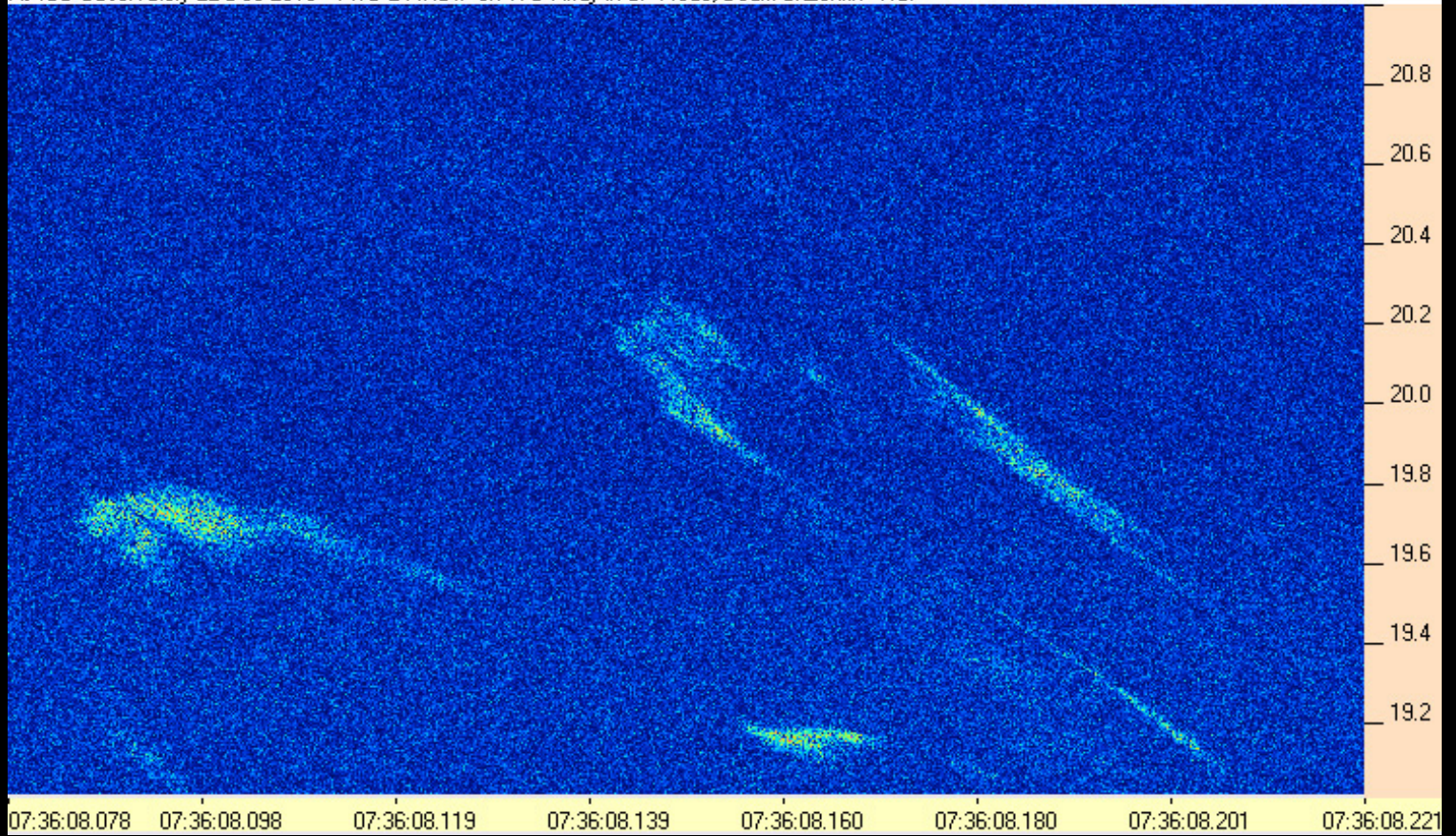

131222073608-878AJ4CO_TWB.PNG

AJ4CO Observatory 22 Dec 2013 - TWB 2 MHz IF on TFD Array in CP Mode, Beam at Zenith - RCP

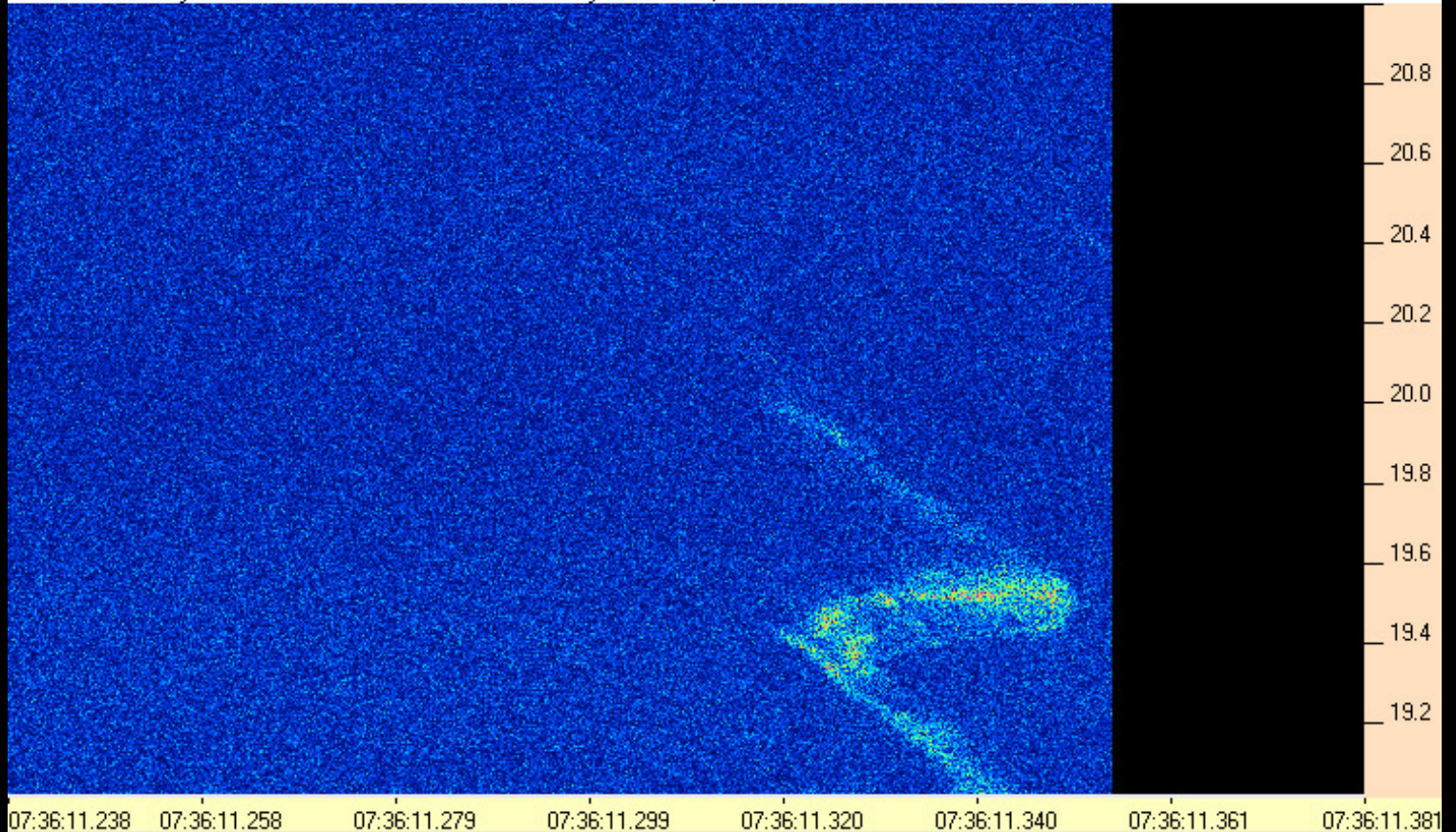

131222073611-238AJ4CO_TWB.PNG

AJ4CO Observatory 22 Dec 2013 - TWB 2 MHz IF on TFD Array in CP Mode, Beam at Zenith - RCP

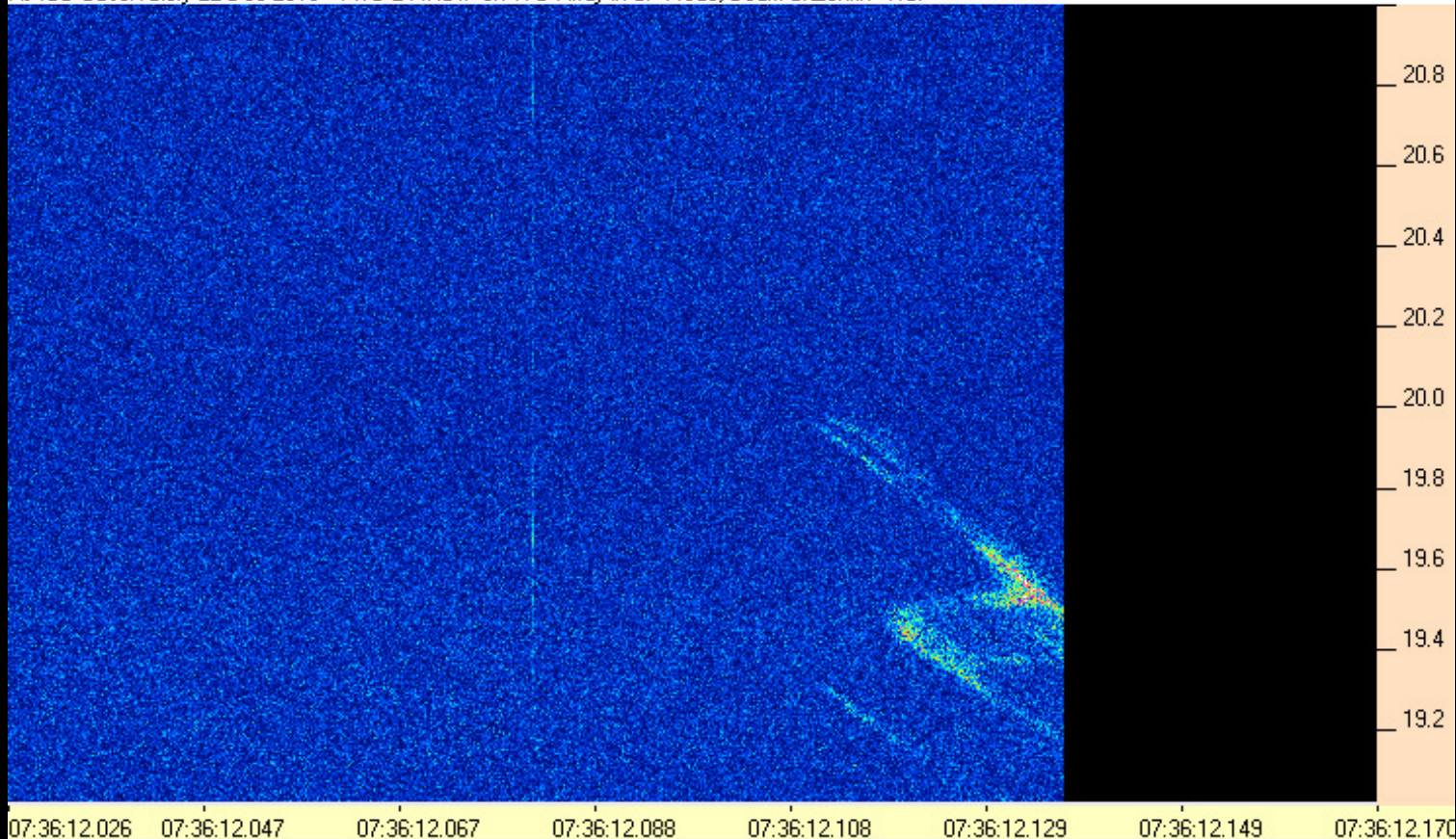

131222073612-026AJ4CO_TWB.PNG

AJ4CO Observatory 22 Dec 2013 - TWB 2 MHz IF on TFD Array in CP Mode, Beam at Zenith - RCP

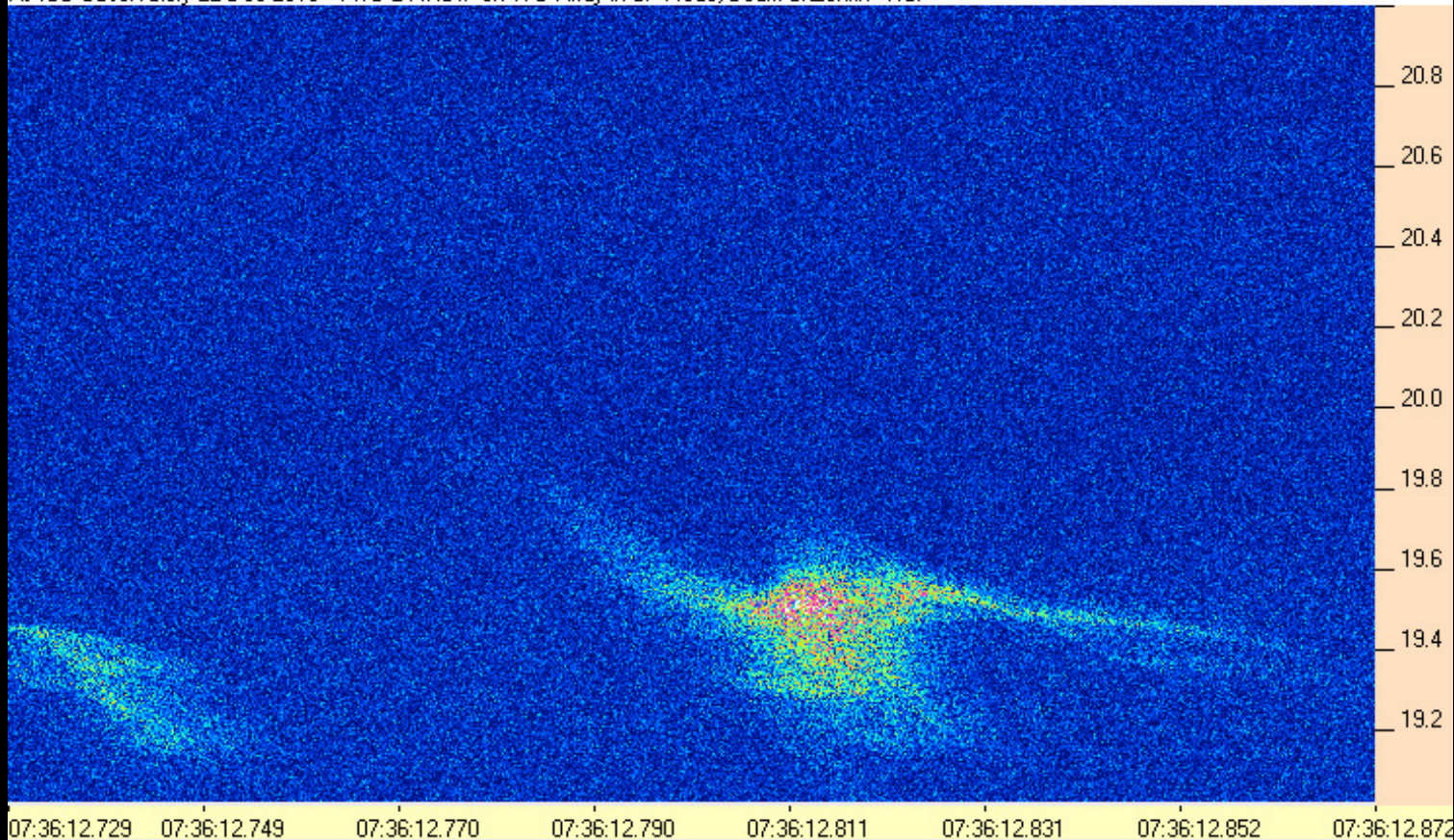

131222073612-729AJ4CO_TWB.PNG

AJ4CO Observatory 22 Dec 2013 - TWB 2 MHz IF on TFD Array in CP Mode, Beam at Zenith - RCP

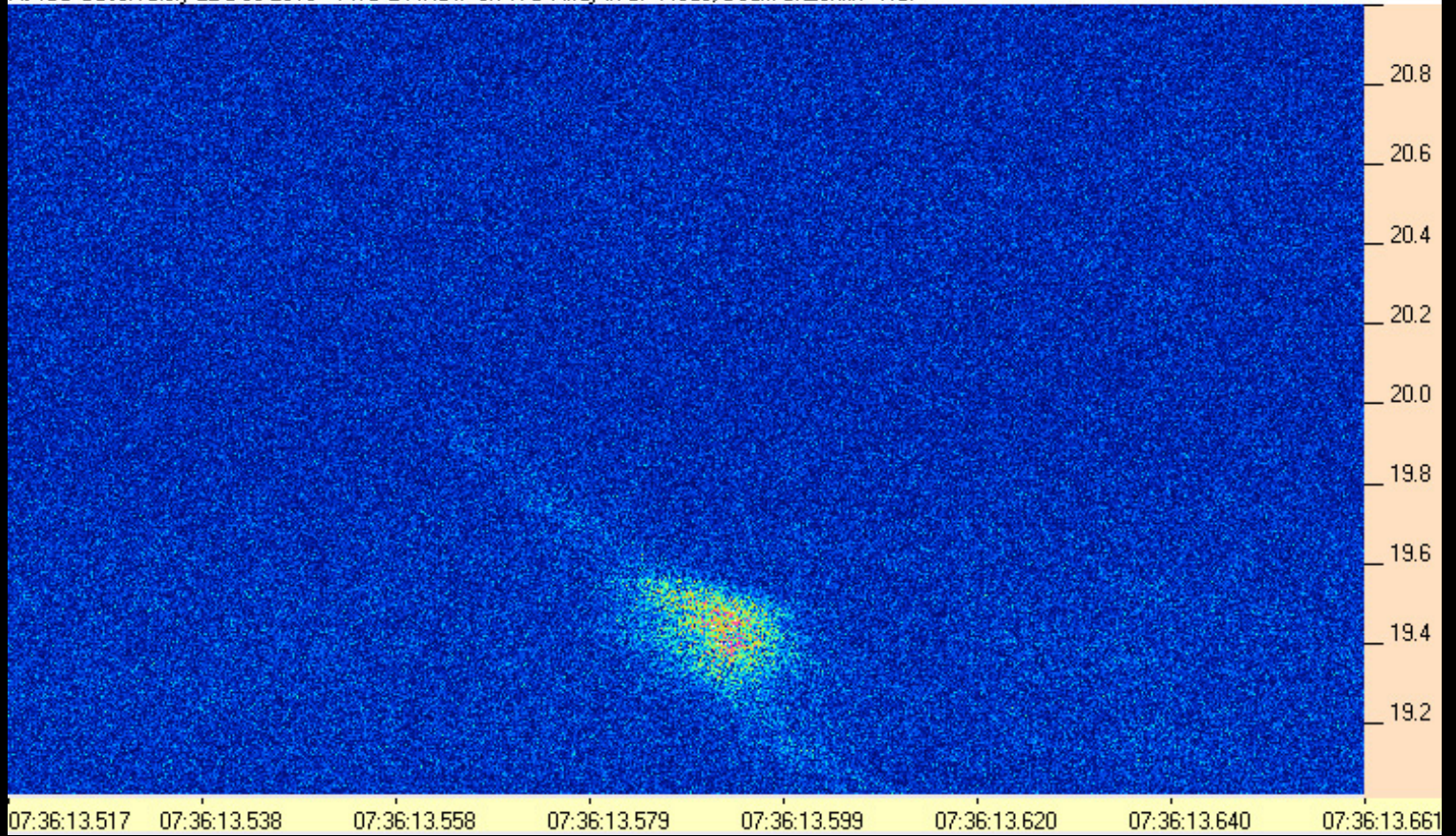

131222073613-517AJ4CO_TWB.PNG

AJ4CO Observatory 22 Dec 2013 - TWB 2 MHz IF on TFD Array in CP Mode, Beam at Zenith - RCP

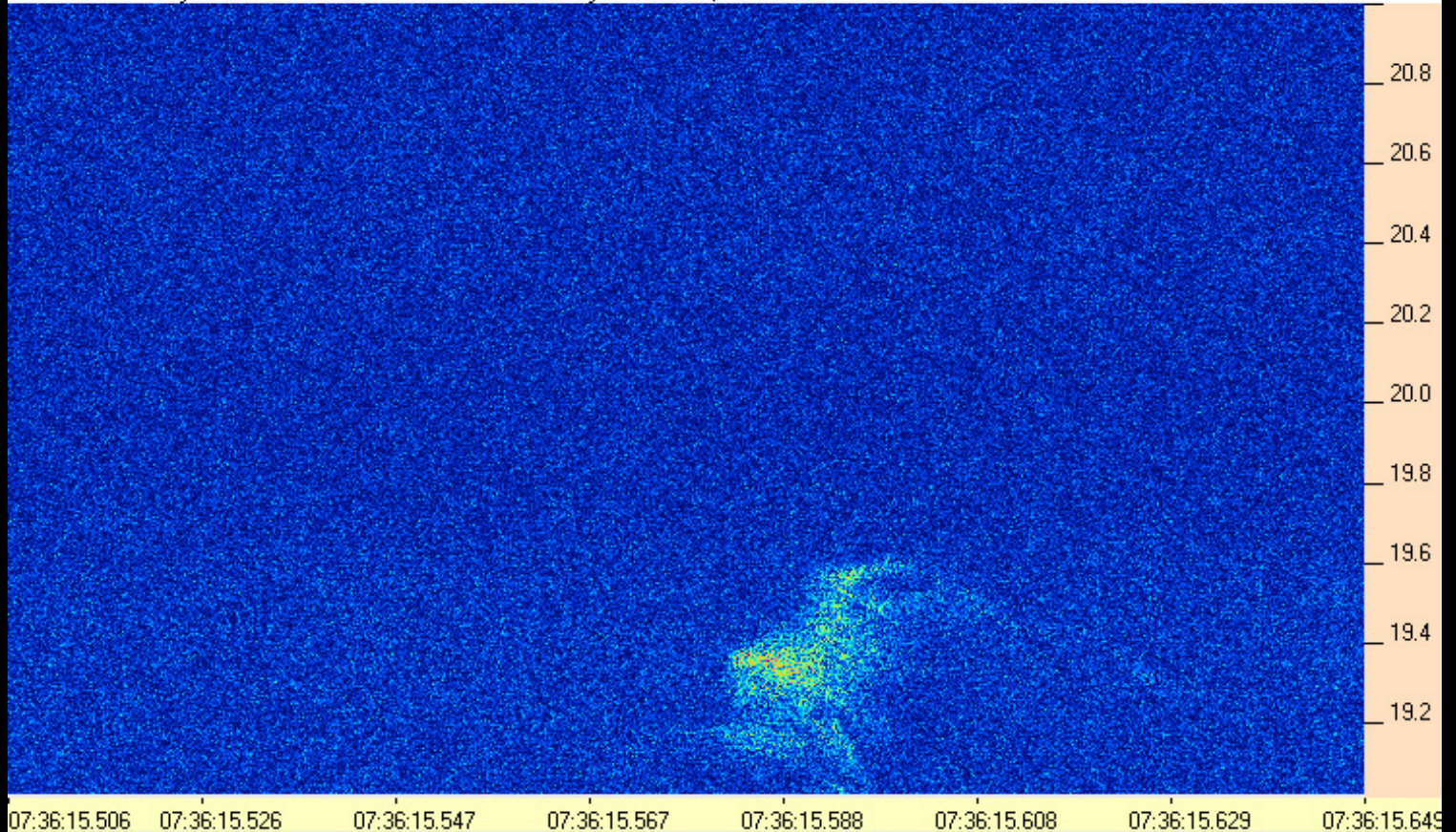

131222073615-506AJ4CO_TWB.PNG

AJ4CO Observatory 22 Dec 2013 - TWB 2 MHz IF on TFD Array in CP Mode, Beam at Zenith - RCP

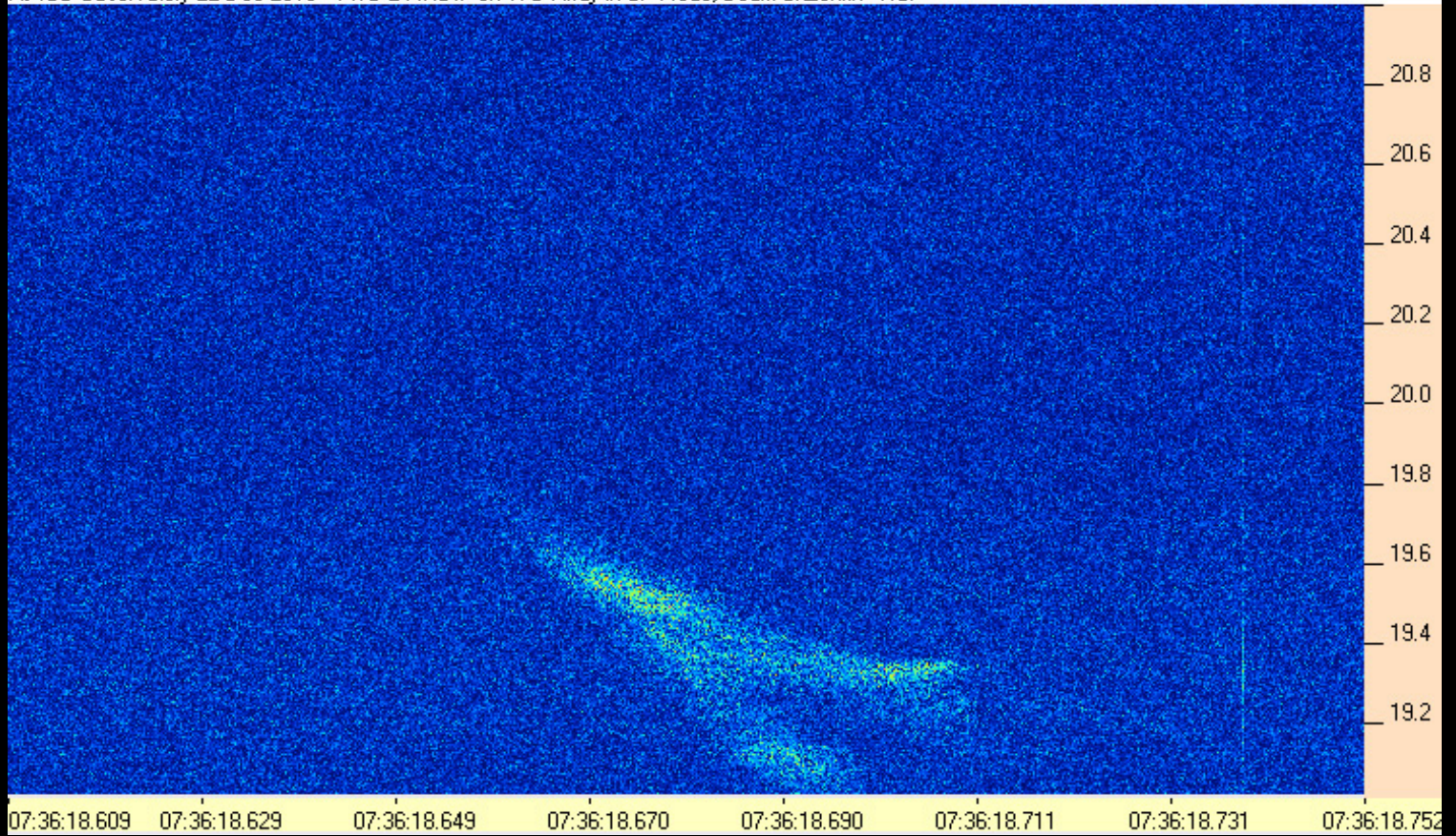

131222073618-609AJ4CO_TWB.PNG

AJ4CO Observatory 22 Dec 2013 - TWB 2 MHz IF on TFD Array in CP Mode, Beam at Zenith - RCP

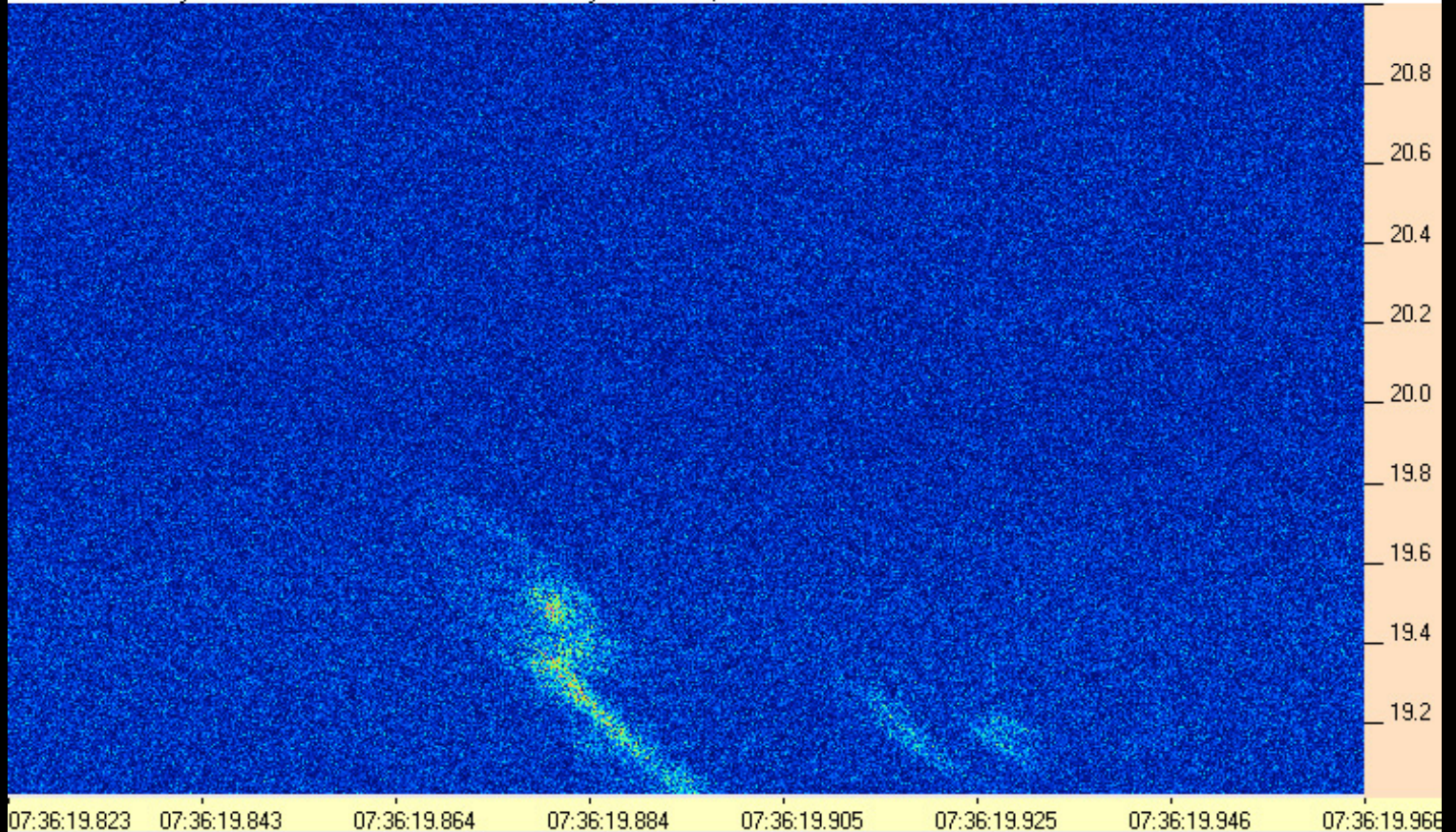

131222073619-823AJ4CO_TWB.PNG

AJ4CO Observatory 22 Dec 2013 - TWB 2 MHz IF on TFD Array in CP Mode, Beam at Zenith - RCP

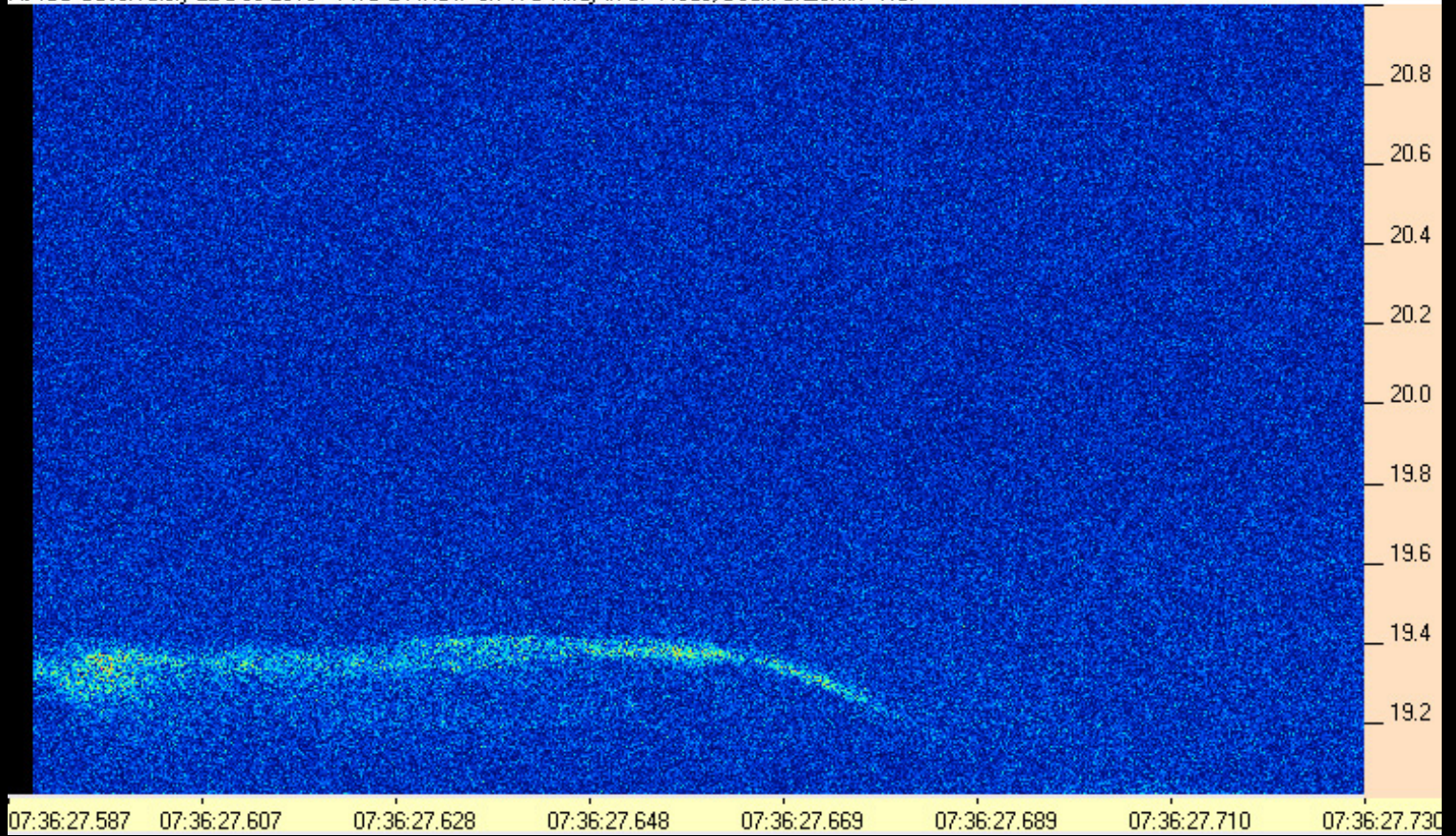

131222073627-587AJ4CO_TWB.PNG

AJ4CO Observatory 22 Dec 2013 - TWB 2 MHz IF on TFD Array in CP Mode, Beam at Zenith - RCP

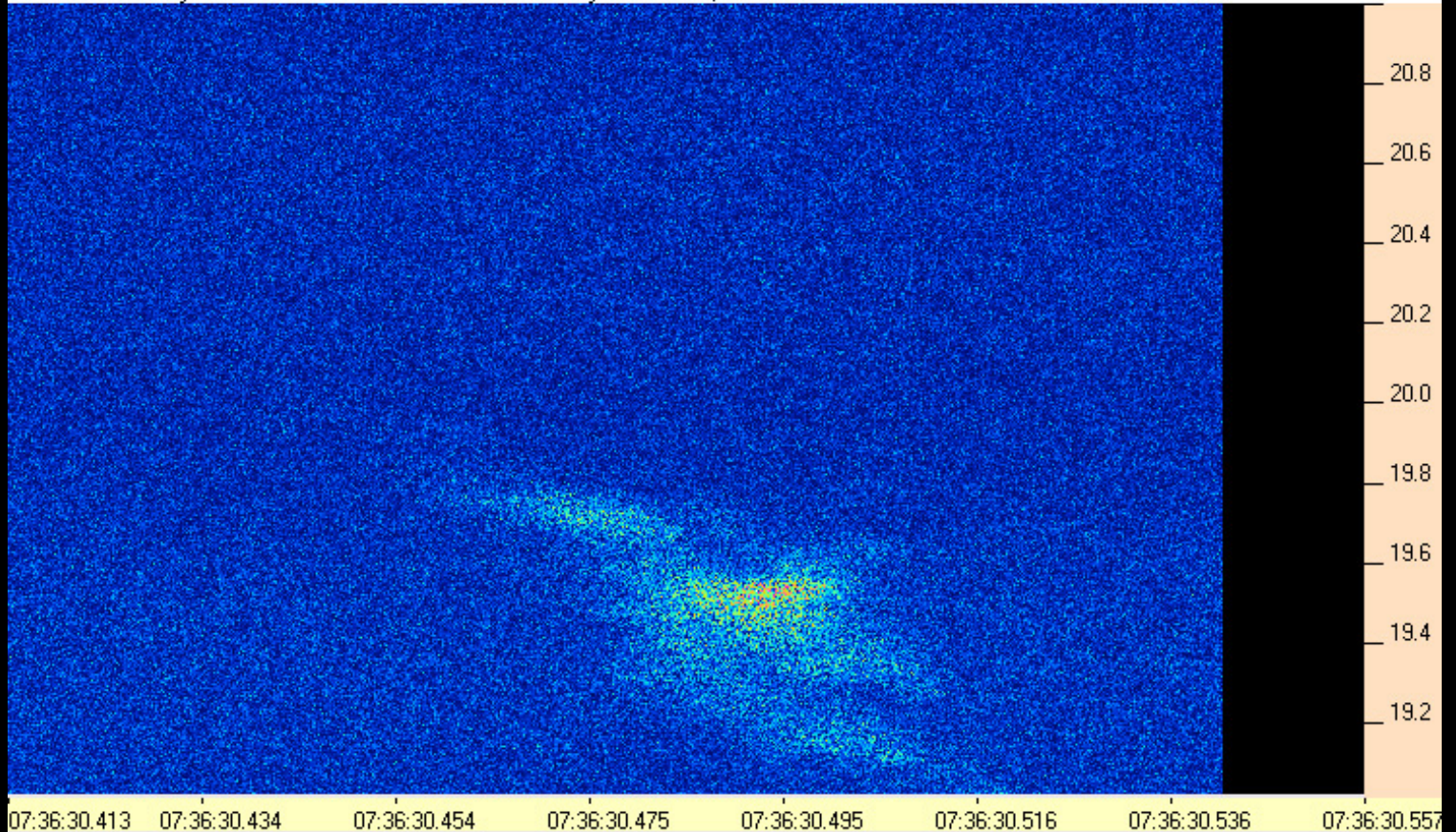

131222073630-413AJ4CO_TWB.PNG

AJ4CO Observatory 22 Dec 2013 - TWB 2 MHz IF on TFD Array in CP Mode, Beam at Zenith - RCP

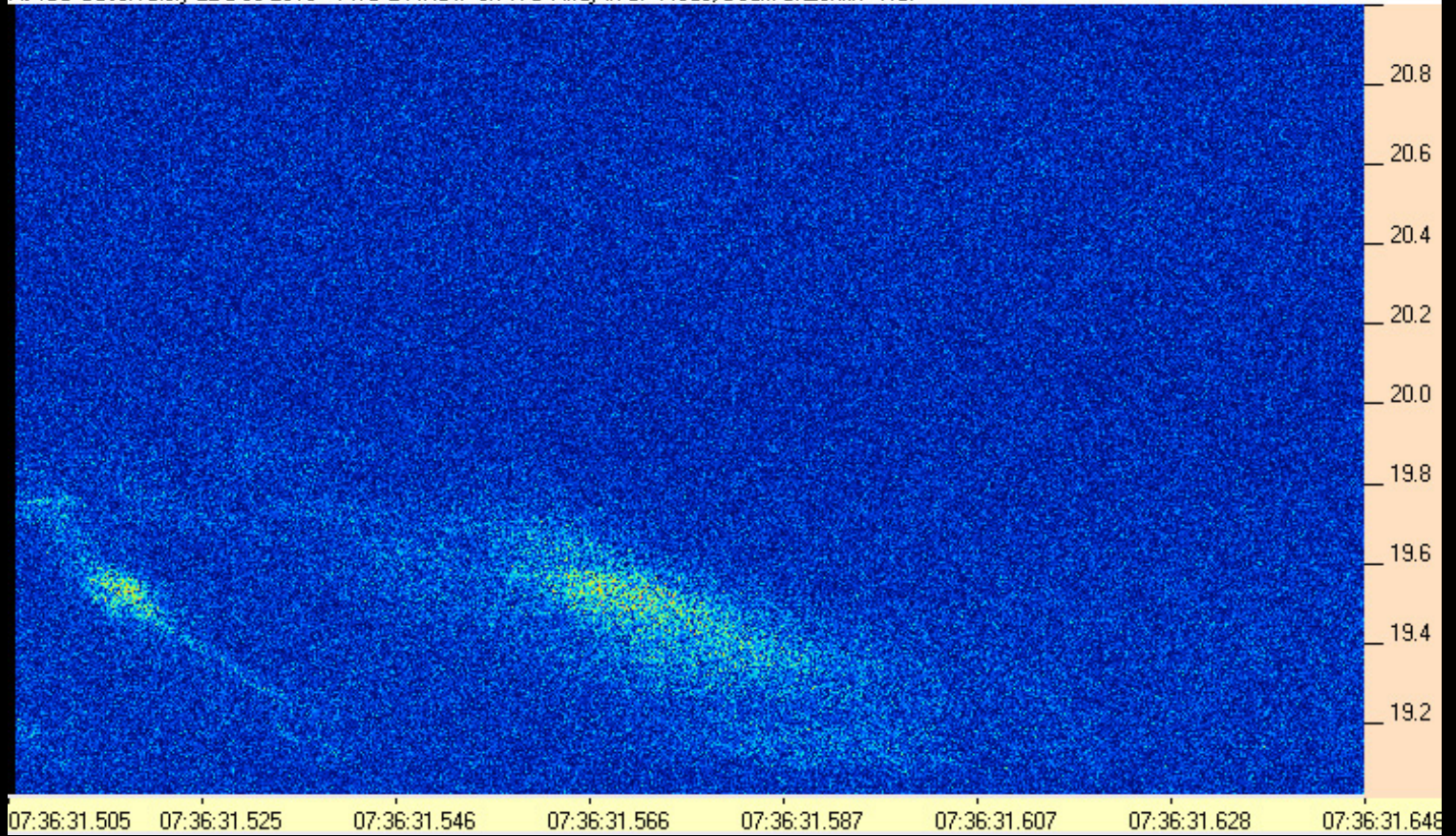

131222073631-505AJ4CO_TWB.PNG

AJ4CO Observatory 22 Dec 2013 - TWB 2 MHz IF on TFD Array in CP Mode, Beam at Zenith - RCP

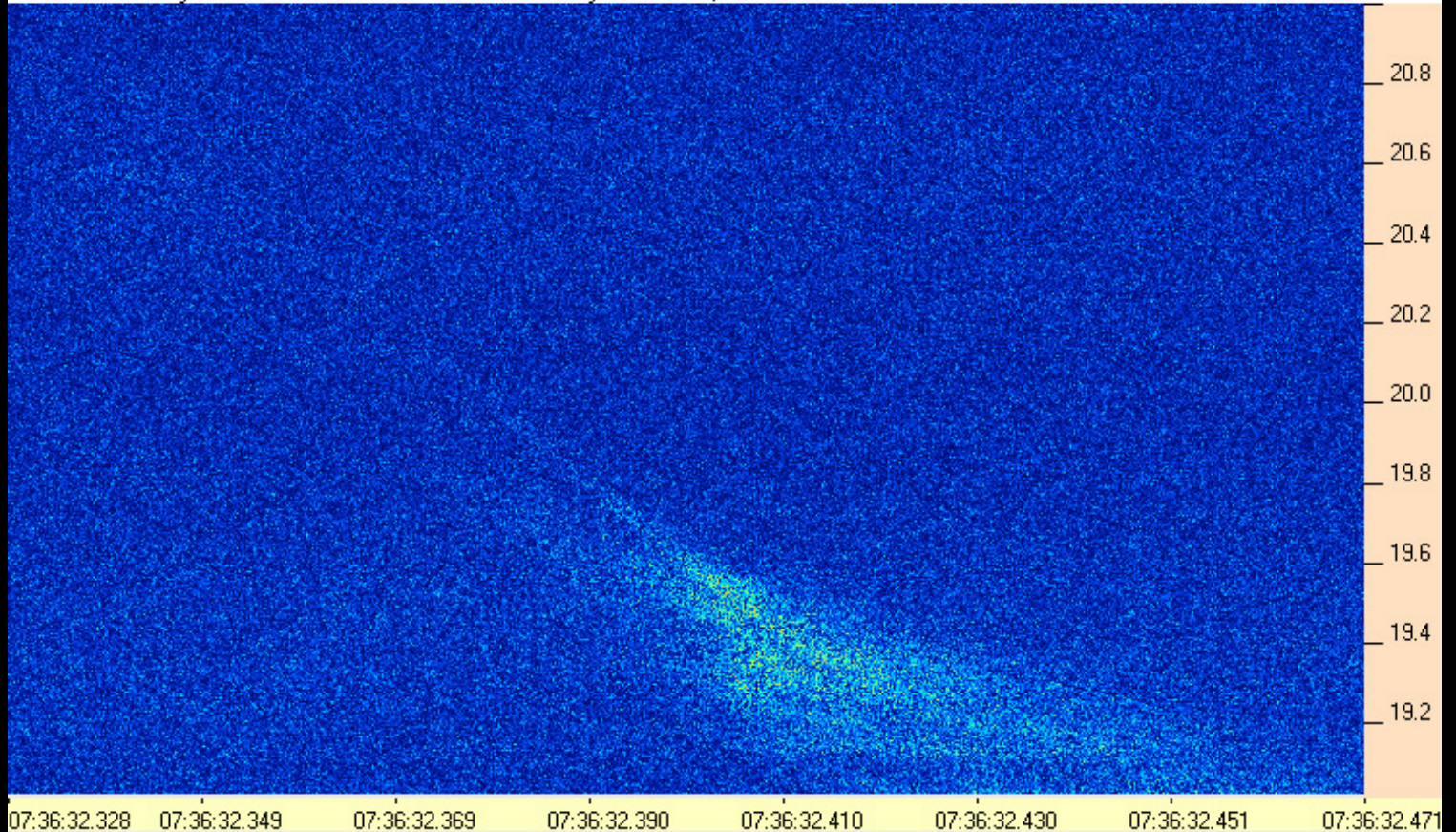

131222073632-328AJ4CO_TWB.PNG

AJ4CO Observatory 22 Dec 2013 - TWB 2 MHz IF on TFD Array in CP Mode, Beam at Zenith - RCP

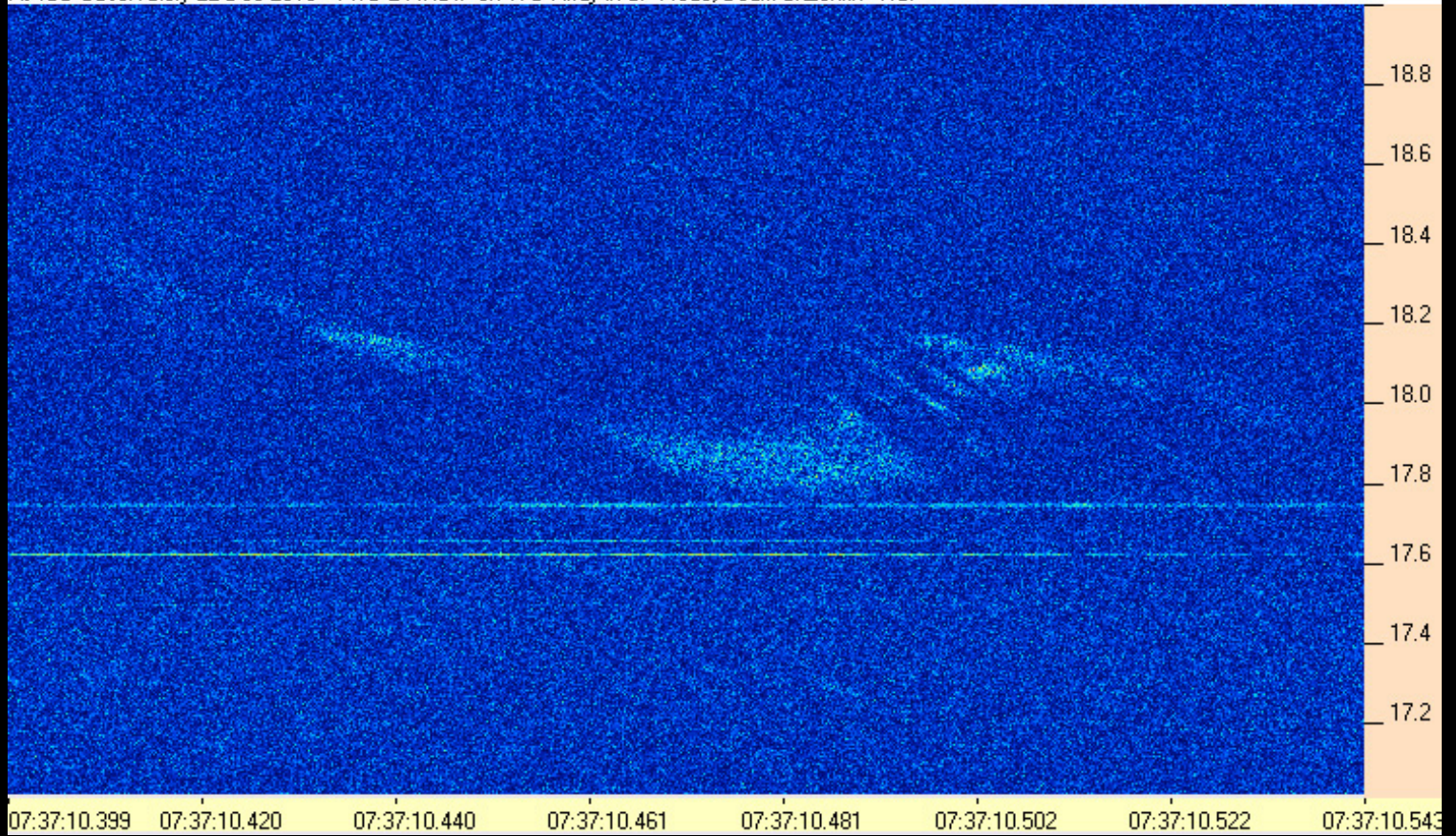

131222073710-399AJ4CO_TWB.PNG

AJ4CO Observatory 22 Dec 2013 - TWB 2 MHz IF on TFD Array in CP Mode, Beam at Zenith - RCP

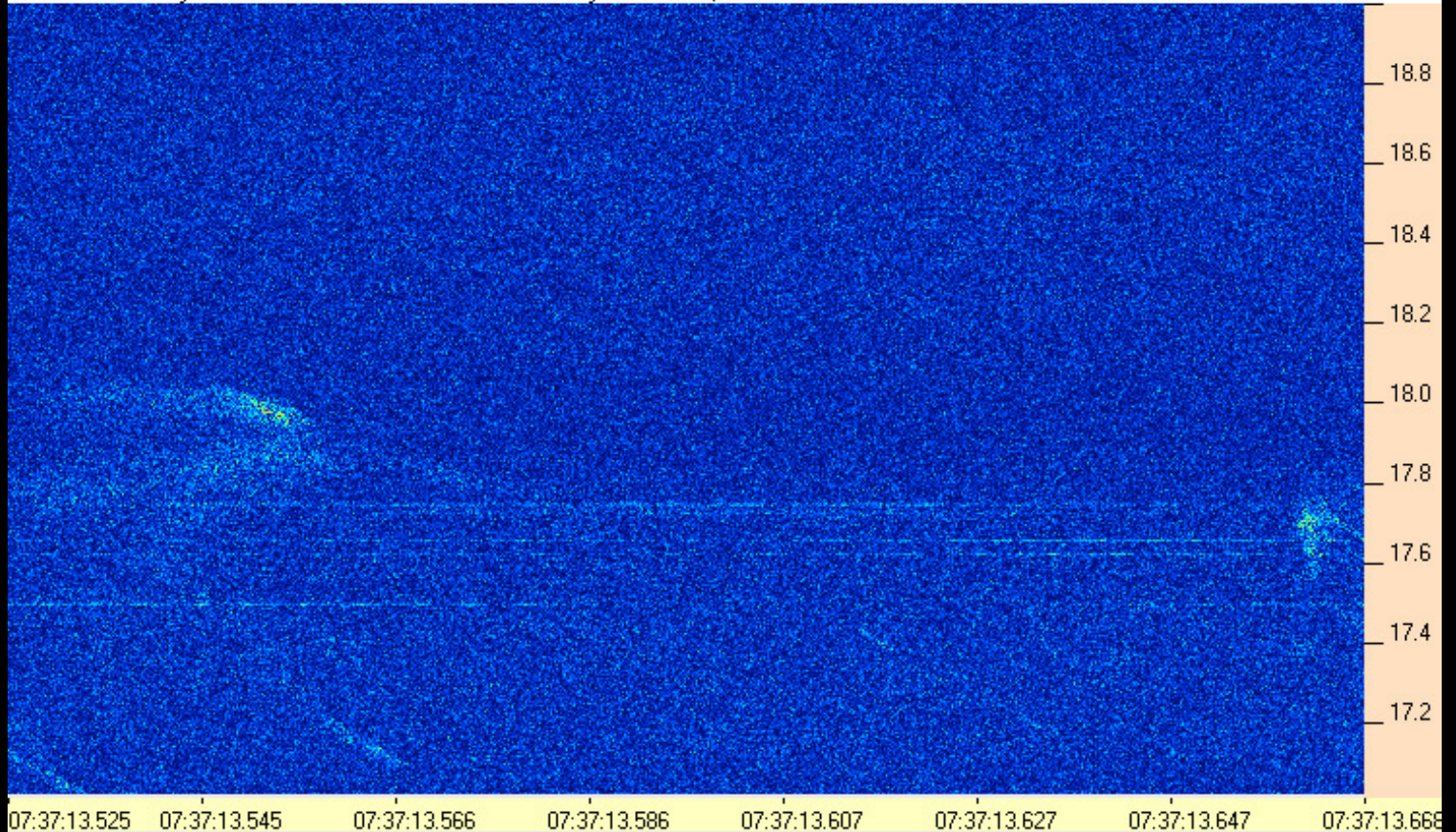

131222073713-525AJ4CO_TWB.PNG

AJ4CO Observatory 22 Dec 2013 - TWB 2 MHz IF on TFD Array in CP Mode, Beam at Zenith - RCP

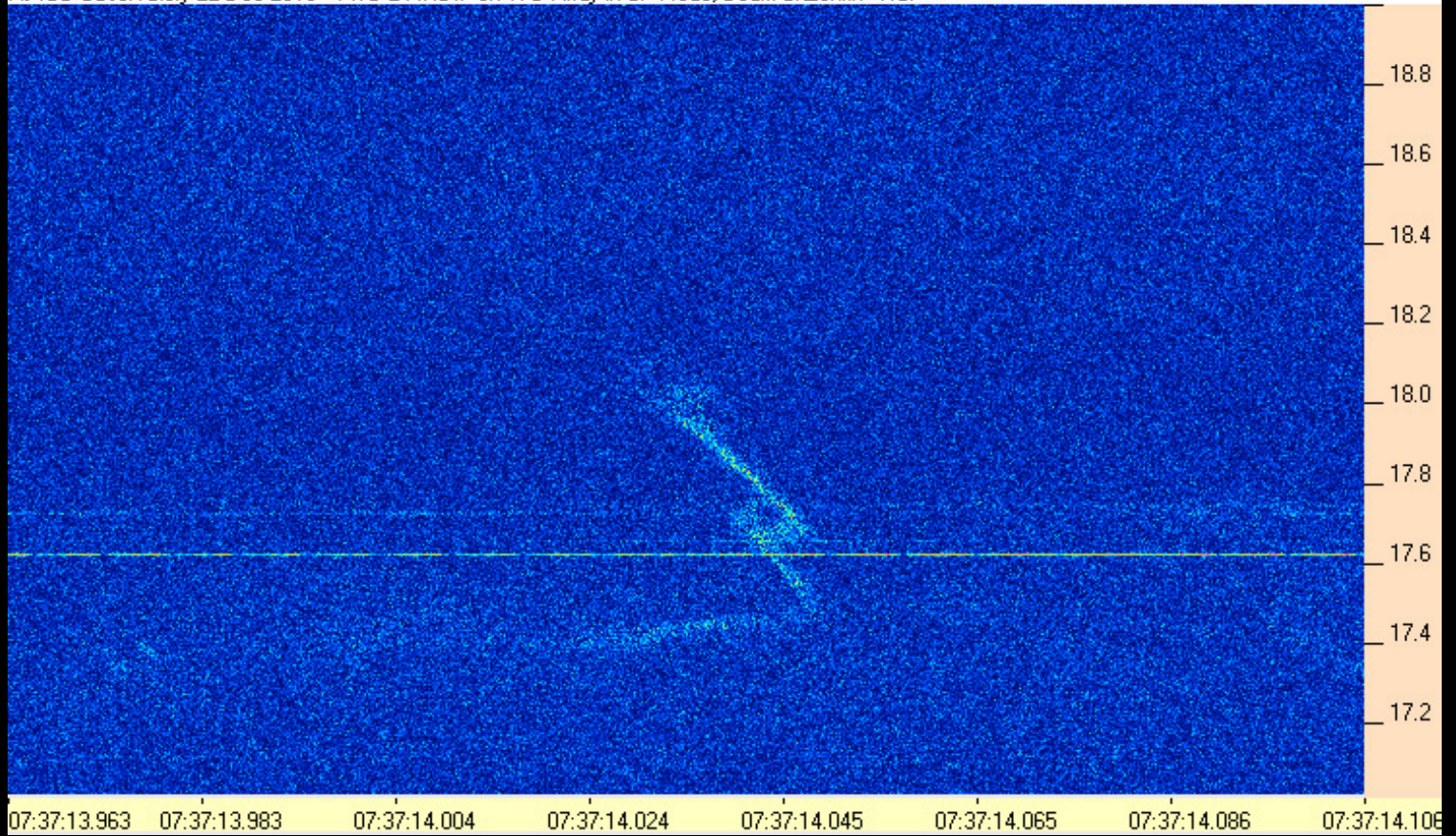

131222073713-963AJ4CO_TWB.PNG

AJ4CO Observatory 22 Dec 2013 - TWB 2 MHz IF on TFD Array in CP Mode, Beam at Zenith - RCP

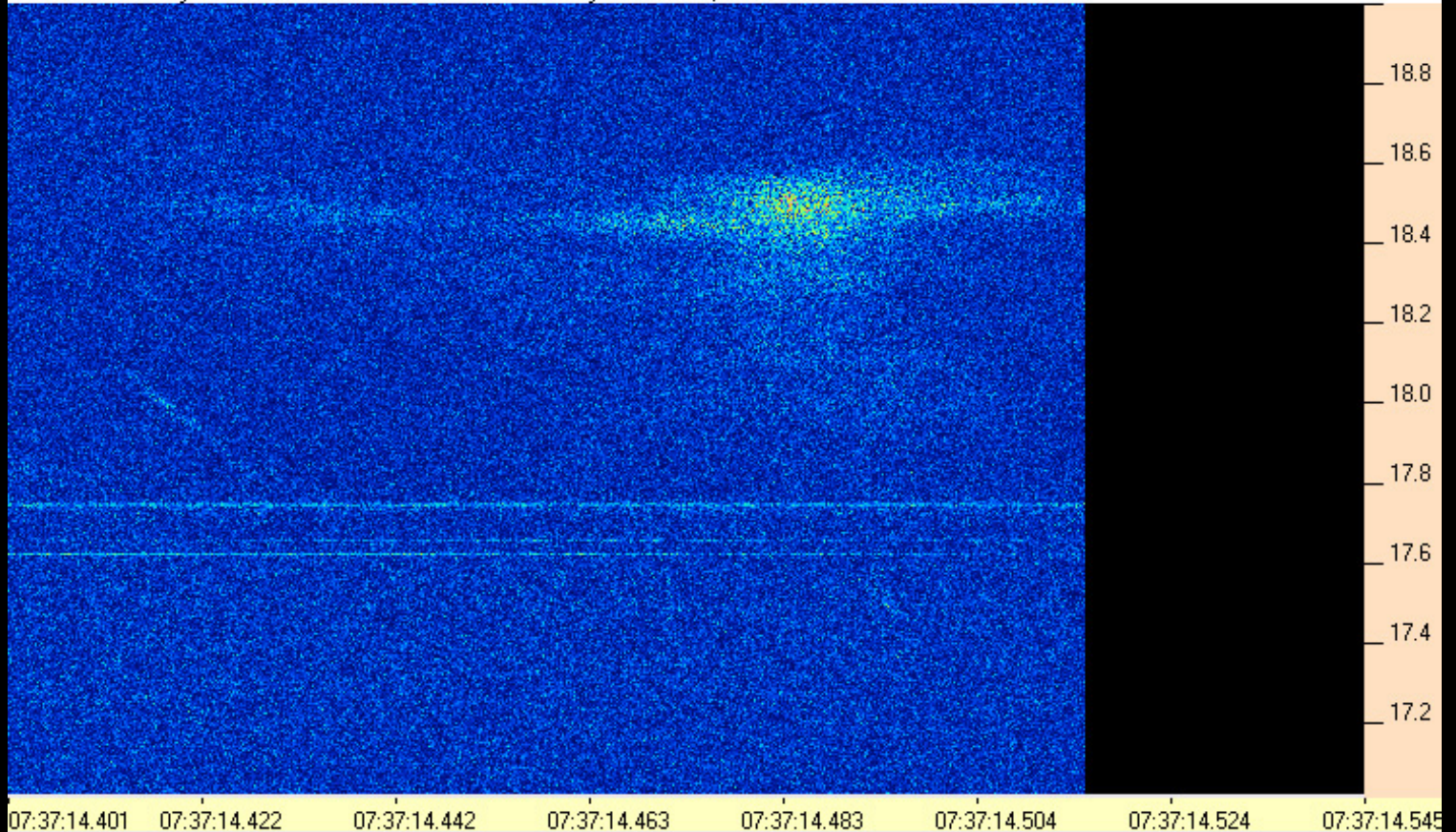

131222073714-401AJ4CO_TWB.PNG

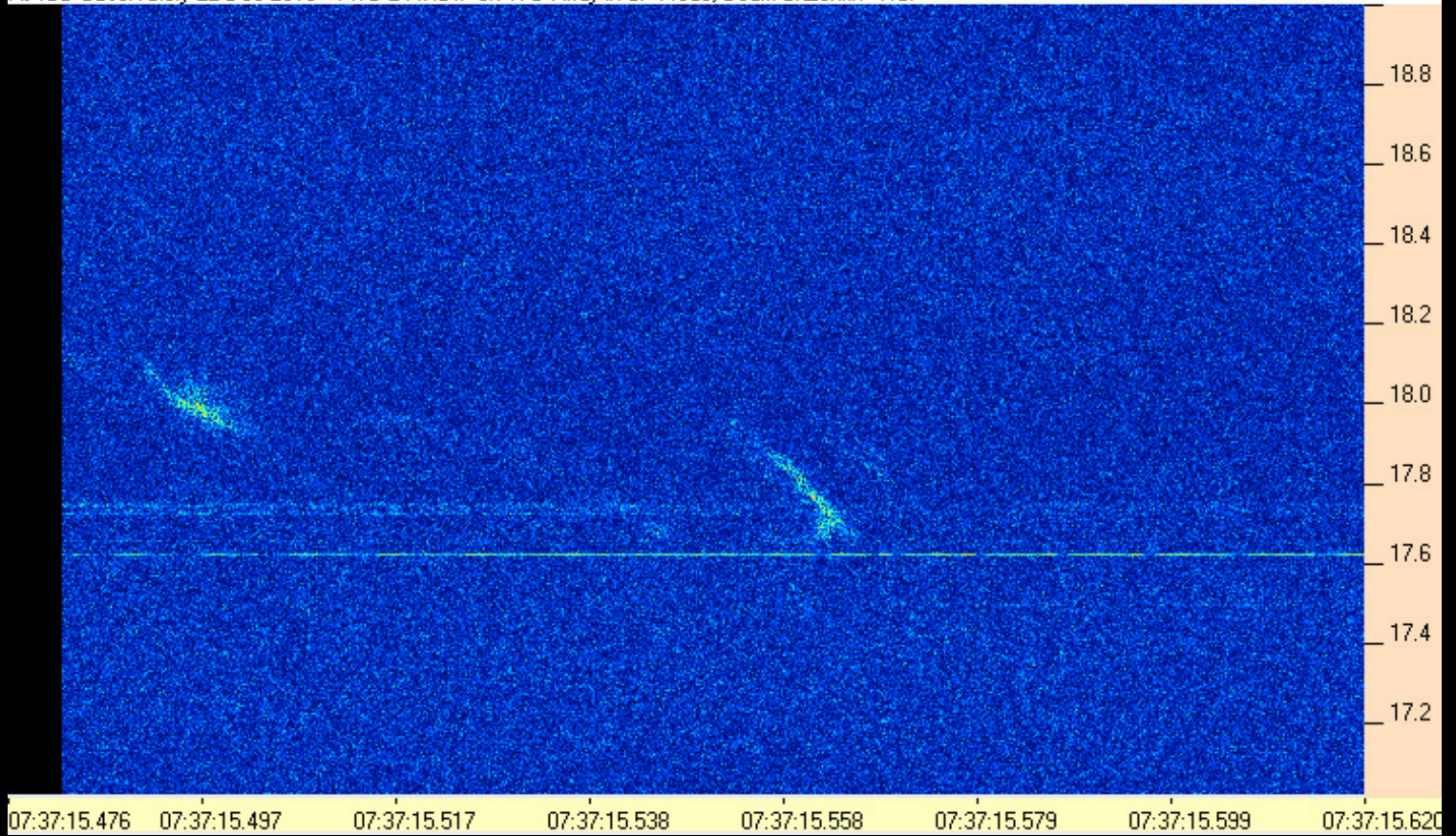

131222073715-476AJ4CO_TWB.PNG

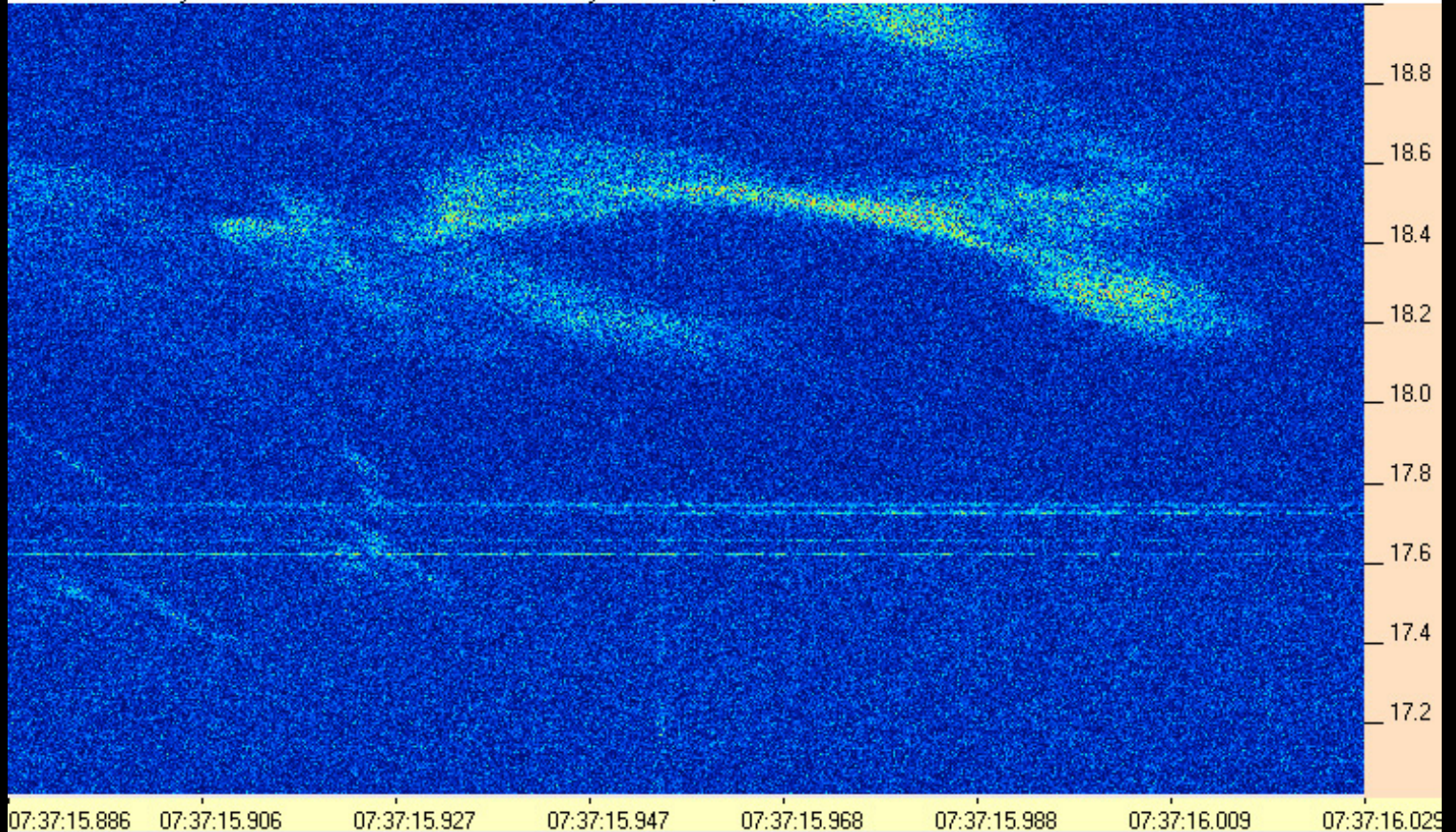

131222073715-886AJ4CO_TWB.PNG

AJ4CO Observatory 22 Dec 2013 - TWB 2 MHz IF on TFD Array in CP Mode, Beam at Zenith - RCP

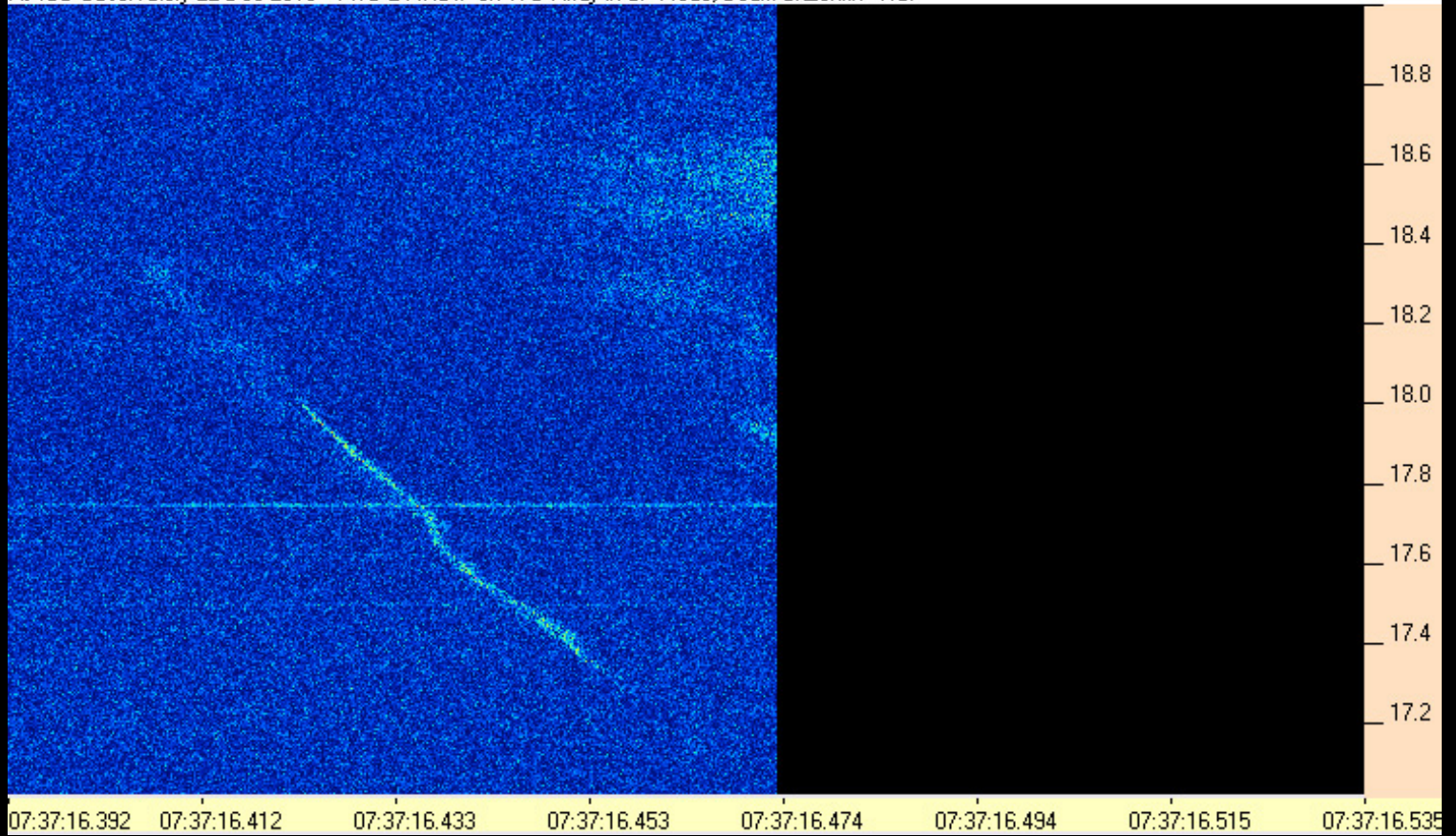

131222073716-392AJ4CO_TWB.PNG

AJ4CO Observatory 22 Dec 2013 - TWB 2 MHz IF on TFD Array in CP Mode, Beam at Zenith - RCP

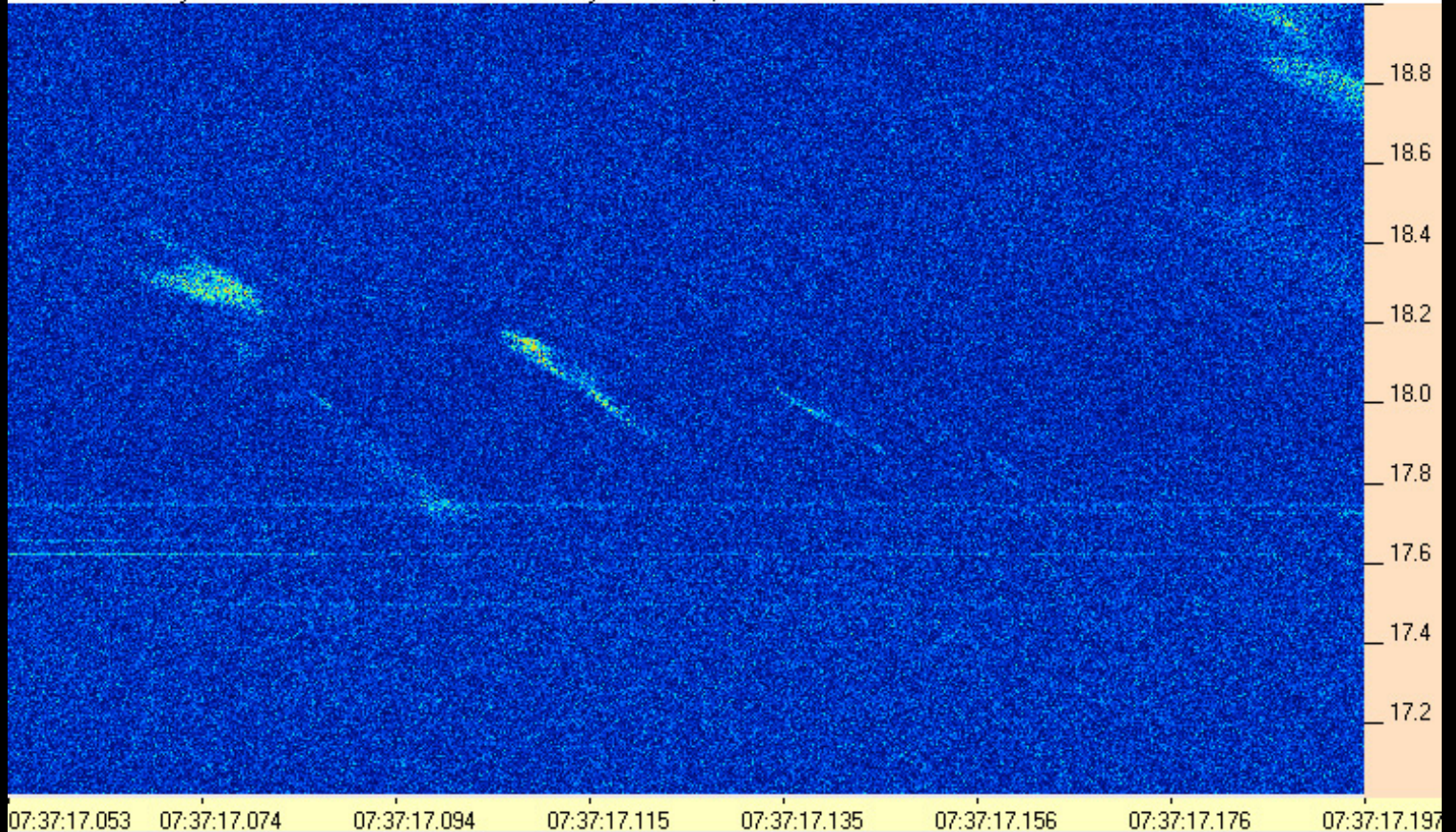

131222073717-053AJ4CO_TWB.PNG

AJ4CO Observatory 22 Dec 2013 - TWB 2 MHz IF on TFD Array in CP Mode, Beam at Zenith - RCP

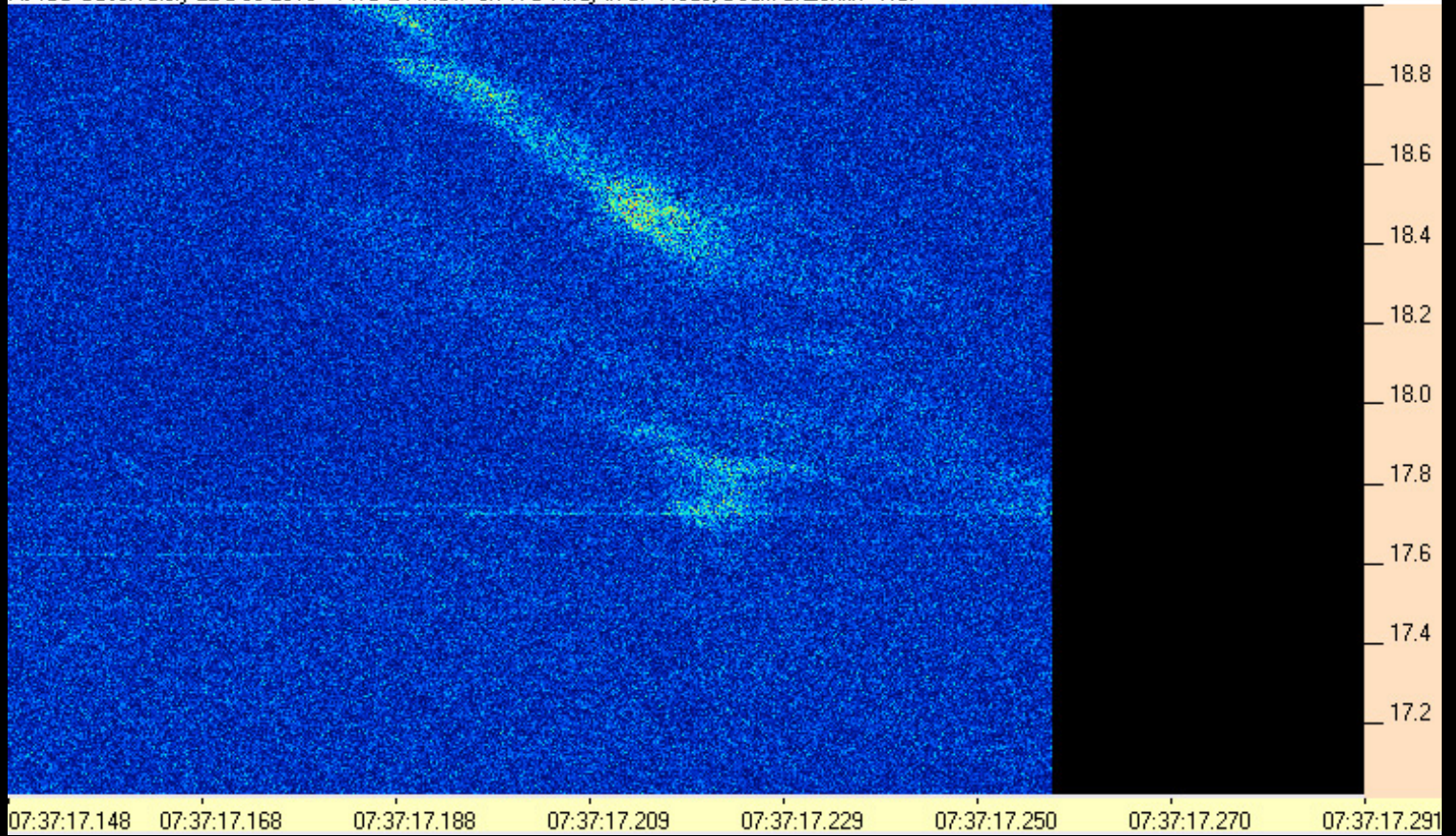

131222073717-148AJ4CO_TWB.PNG

AJ4CO Observatory 22 Dec 2013 - TWB 2 MHz IF on TFD Array in CP Mode, Beam at Zenith - RCP

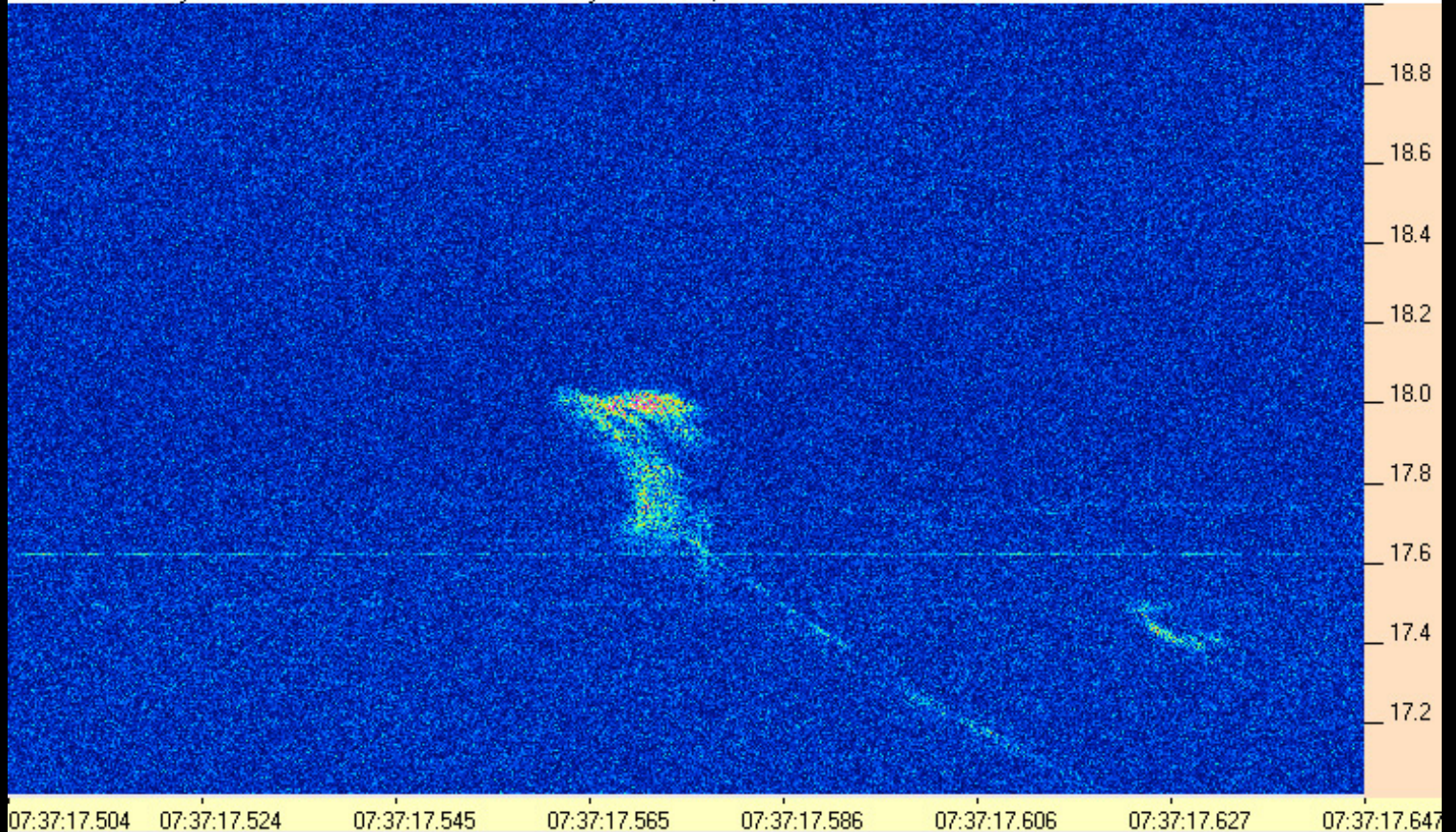

131222073717-504AJ4CO_TWB.PNG

AJ4CO Observatory 22 Dec 2013 - TWB 2 MHz IF on TFD Array in CP Mode, Beam at Zenith - RCP

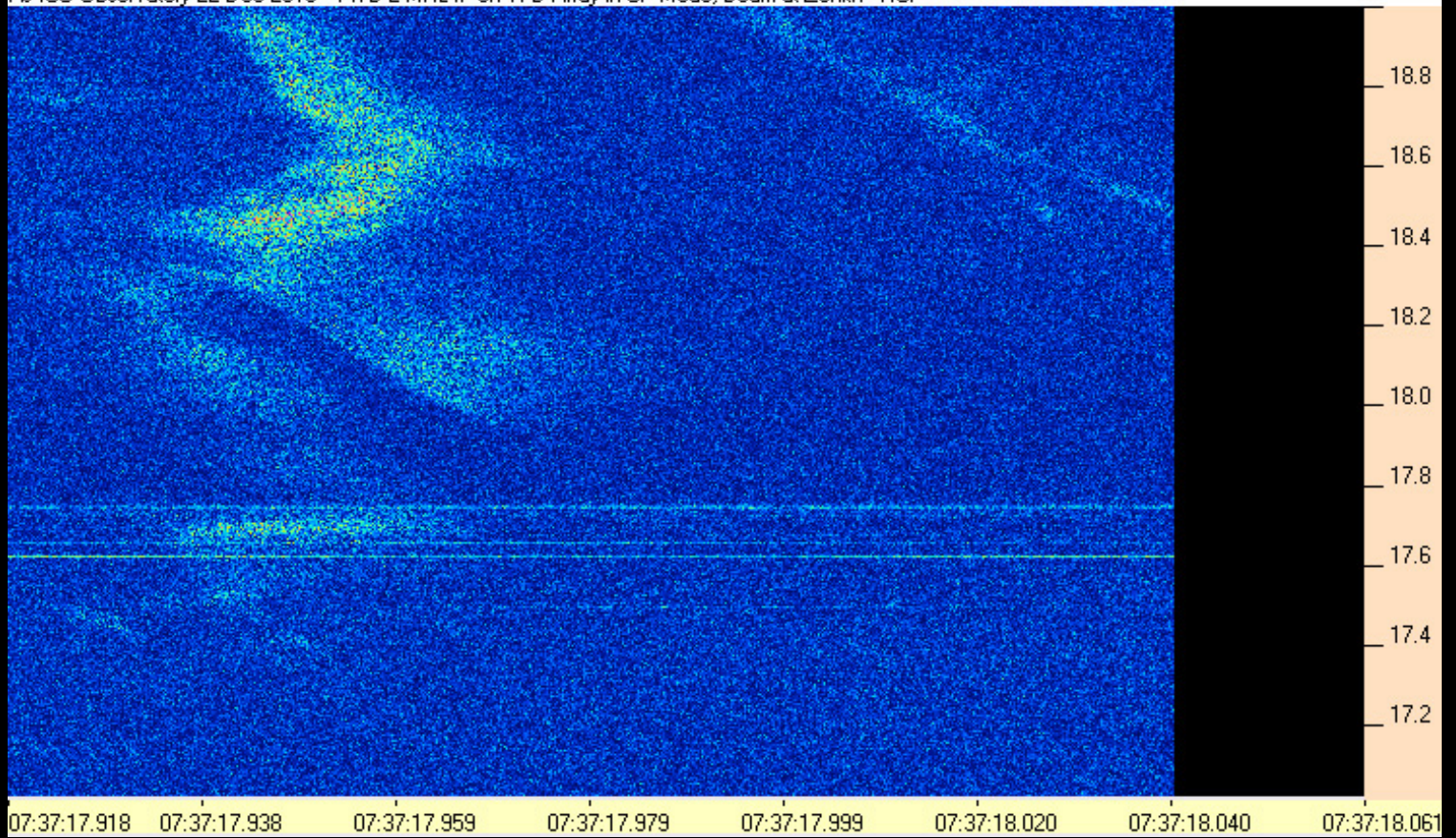

131222073717-918AJ4CO_TWB.PNG

AJ4CO Observatory 22 Dec 2013 - TWB 2 MHz IF on TFD Array in CP Mode, Beam at Zenith - RCP

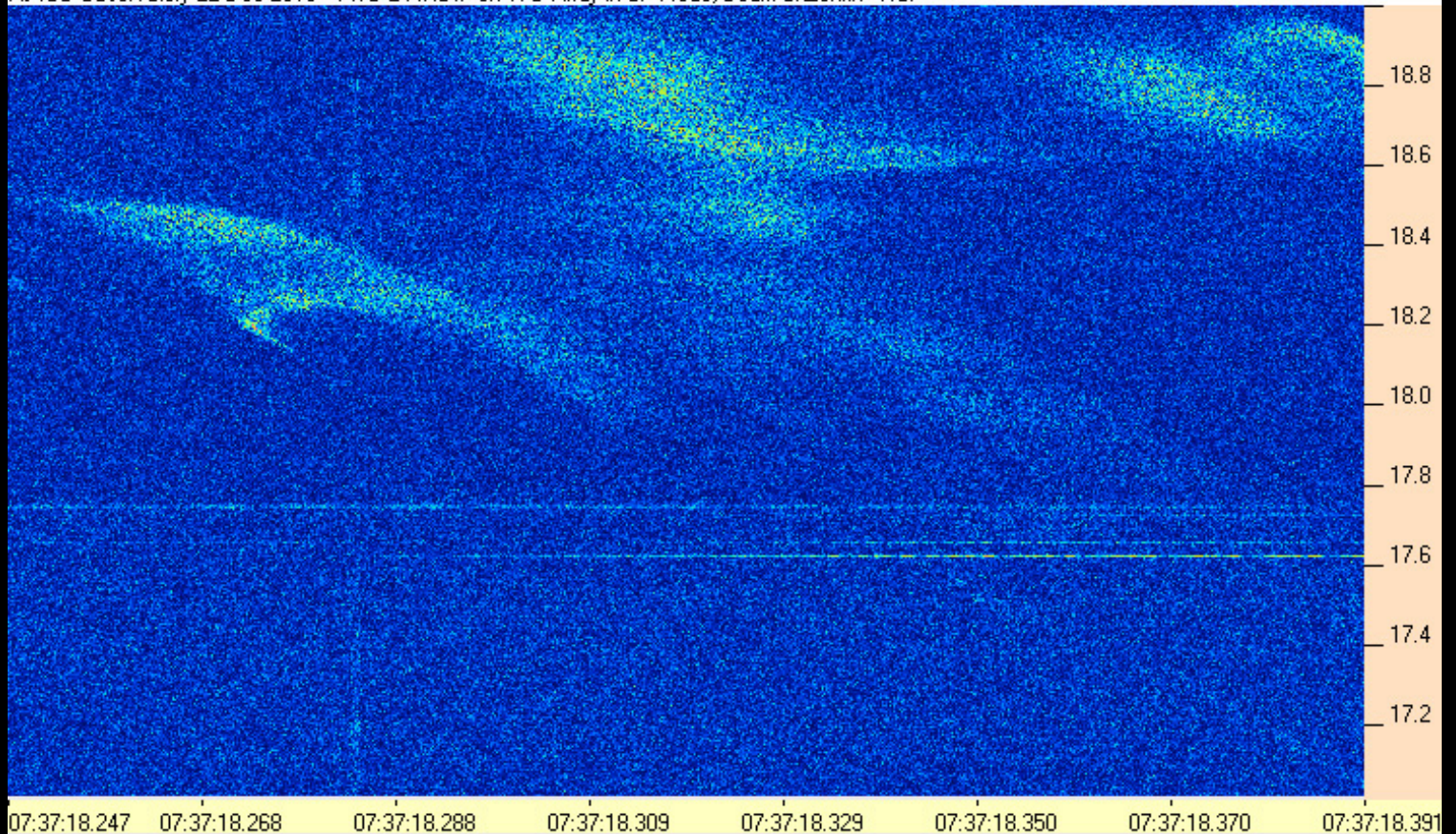

131222073718-247AJ4CO_TWB.PNG

AJ4CO Observatory 22 Dec 2013 - TWB 2 MHz IF on TFD Array in CP Mode, Beam at Zenith - RCP

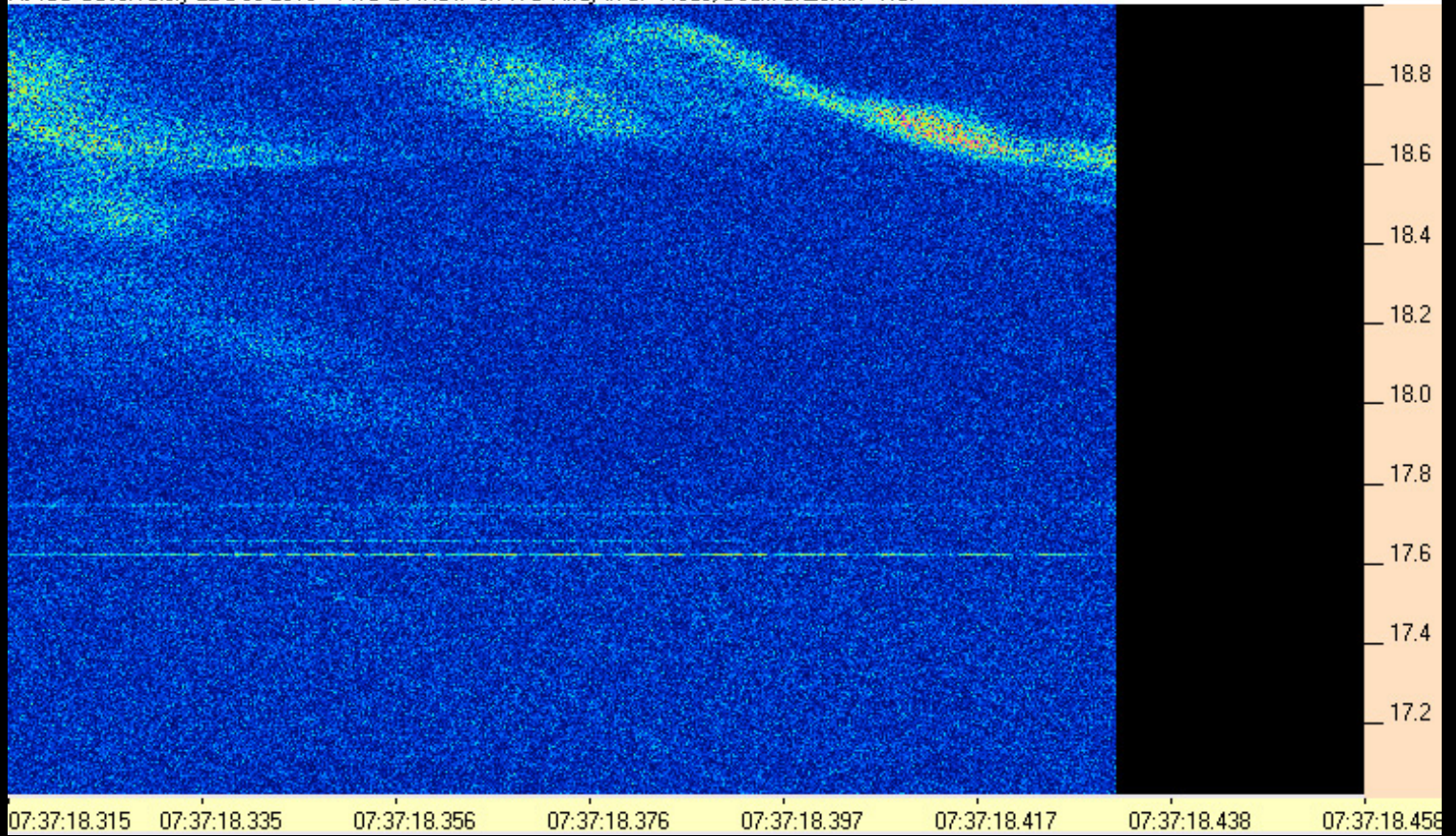

131222073718-315AJ4CO_TWB.PNG

AJ4CO Observatory 22 Dec 2013 - TWB 2 MHz IF on TFD Array in CP Mode, Beam at Zenith - RCP

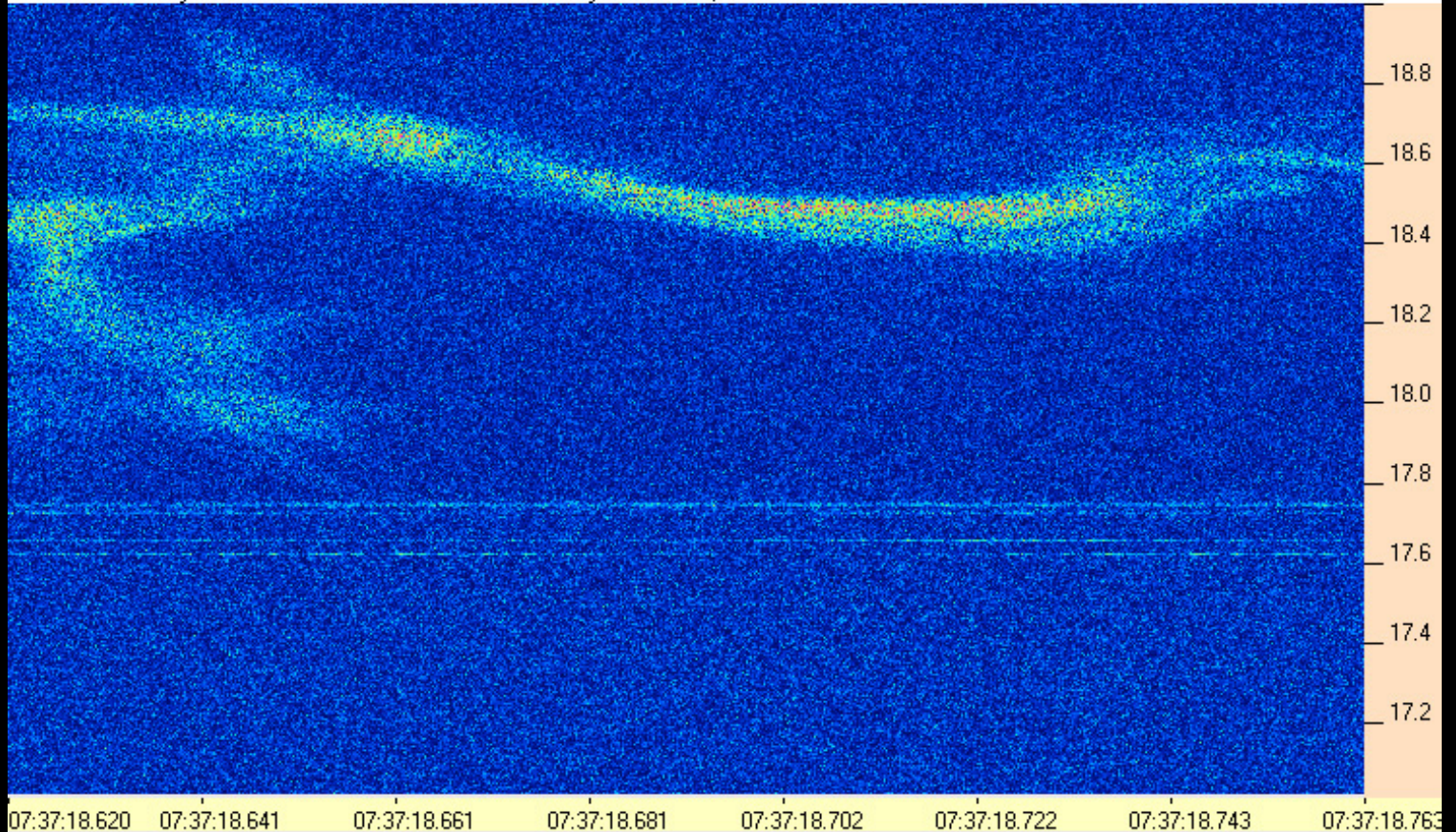

131222073718-620AJ4CO_TWB.PNG

AJ4CO Observatory 22 Dec 2013 - TWB 2 MHz IF on TFD Array in CP Mode, Beam at Zenith - RCP

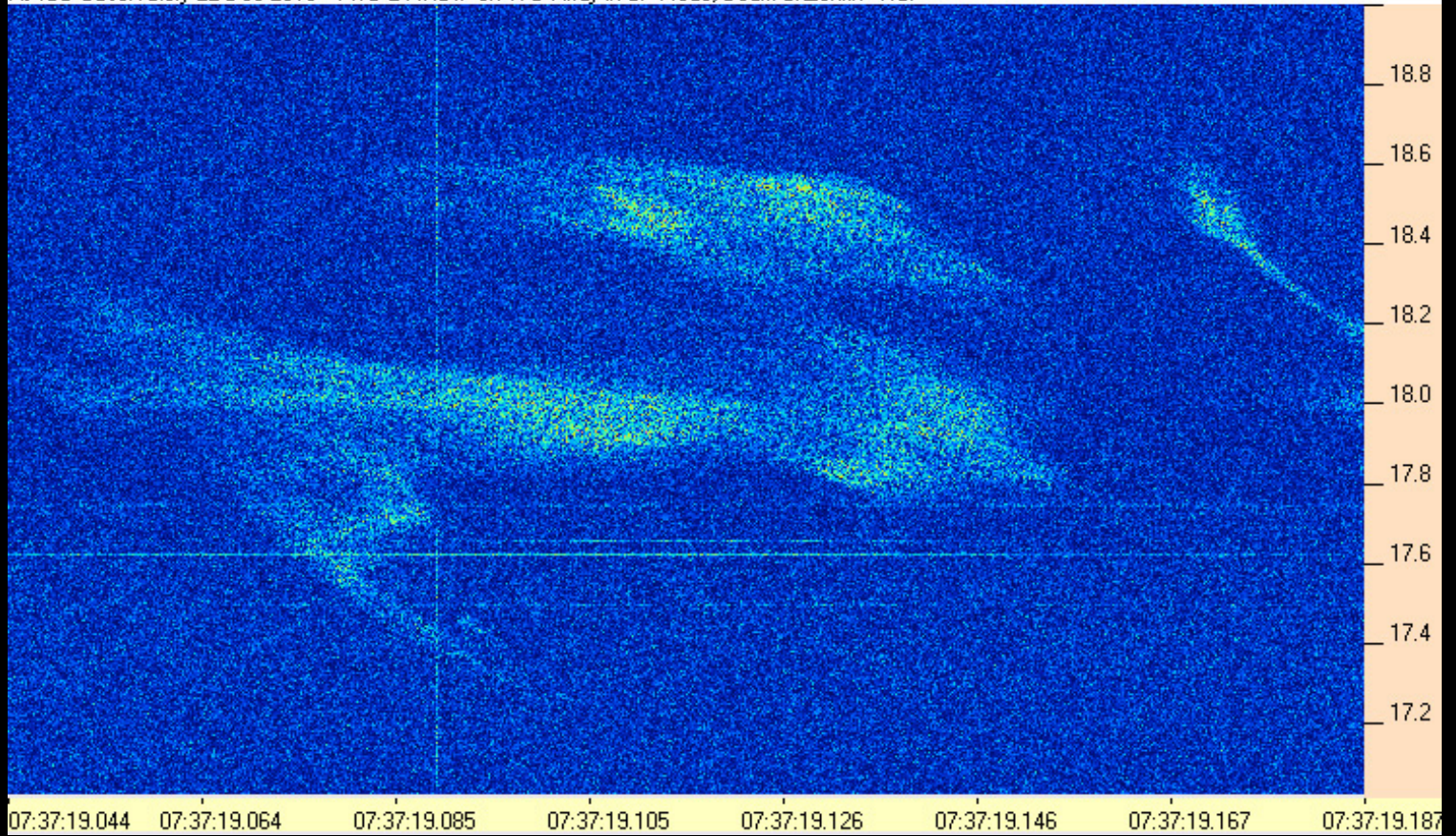

131222073719-044AJ4CO_TWB.PNG

AJ4CO Observatory 22 Dec 2013 - TWB 2 MHz IF on TFD Array in CP Mode, Beam at Zenith - RCP

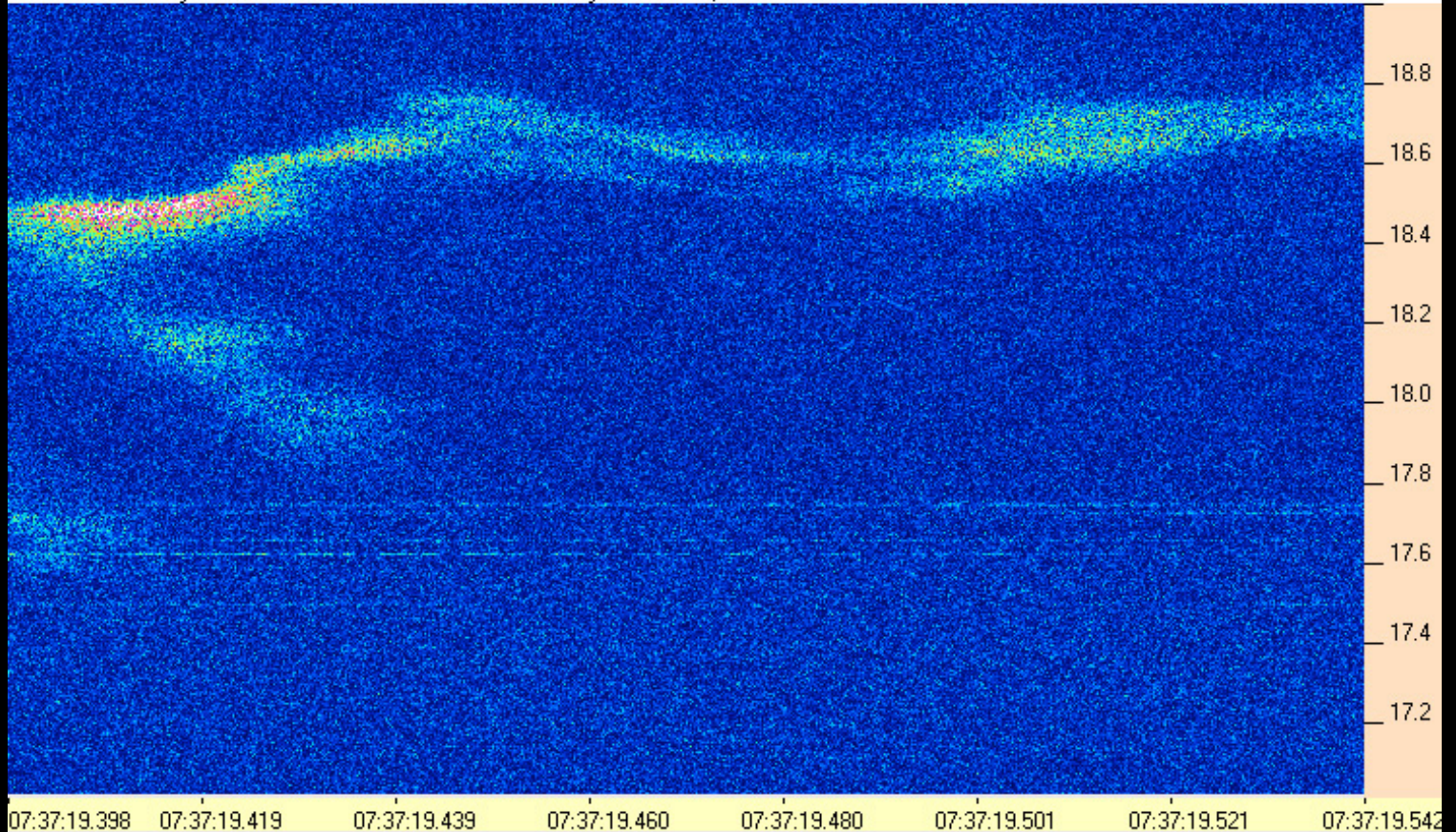

131222073719-398AJ4CO_TWB.PNG

AJ4CO Observatory 22 Dec 2013 - TWB 2 MHz IF on TFD Array in CP Mode, Beam at Zenith - RCP

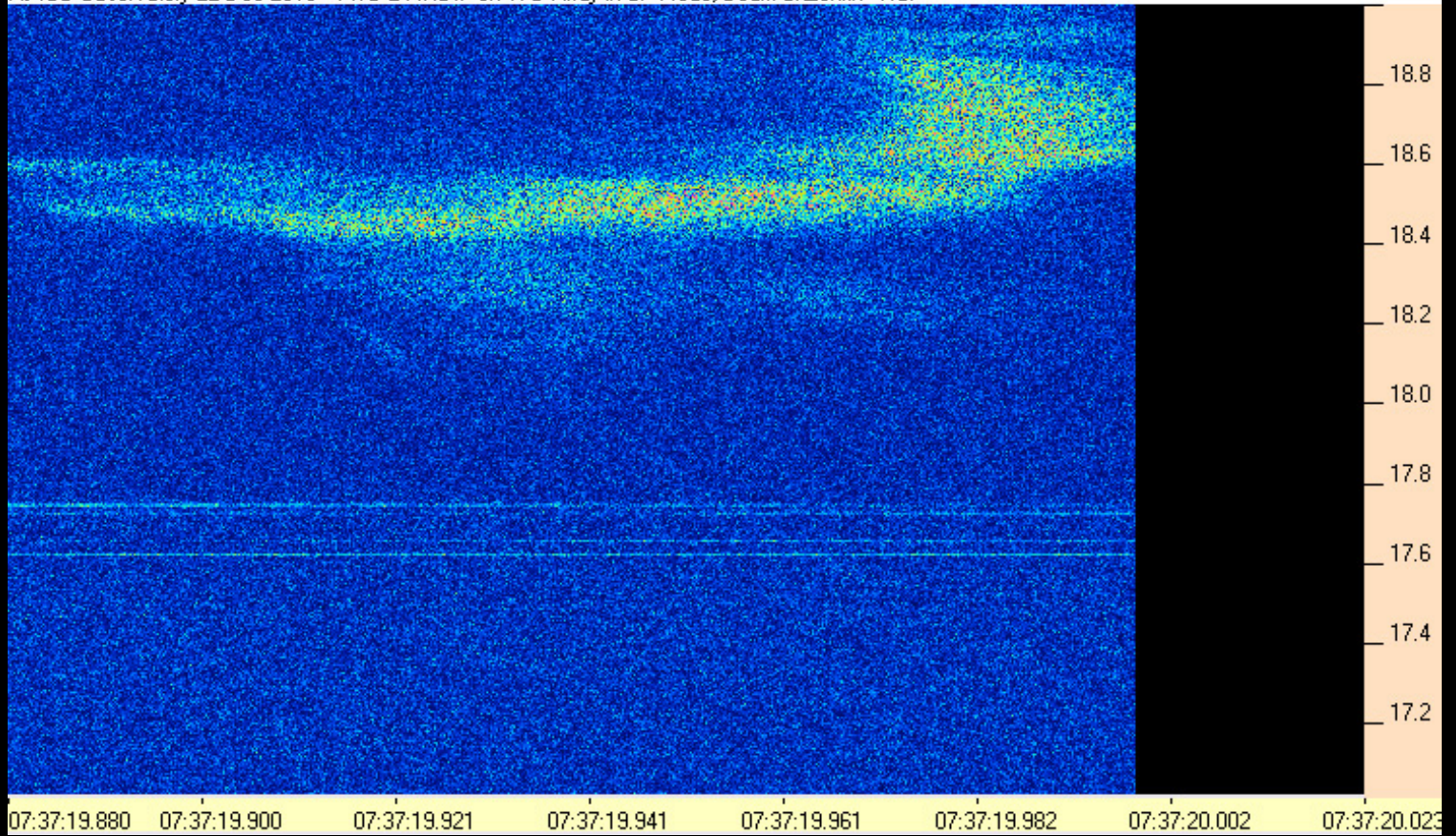

131222073719-880AJ4CO_TWB.PNG

AJ4CO Observatory 22 Dec 2013 - TWB 2 MHz IF on TFD Array in CP Mode, Beam at Zenith - RCP

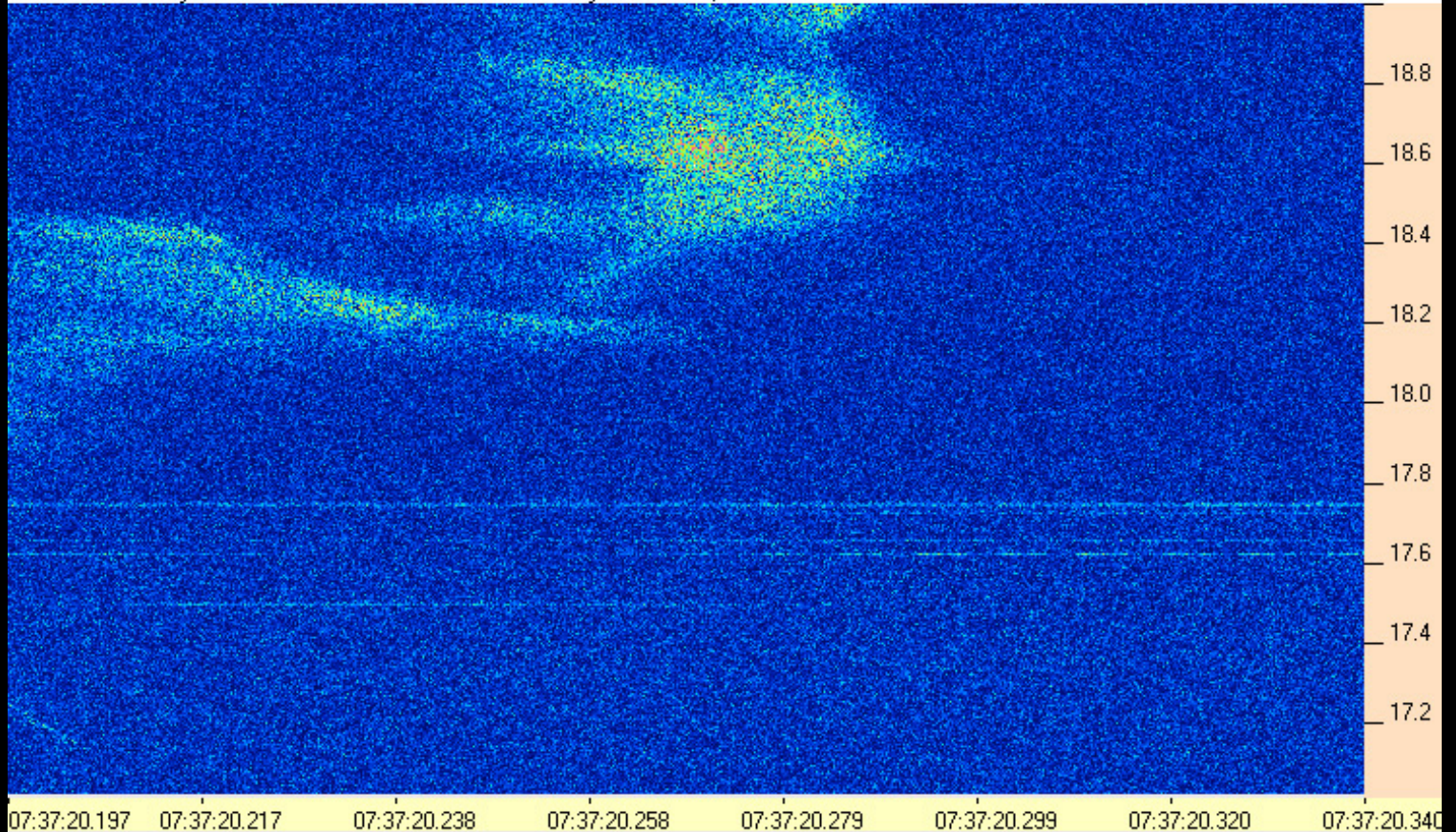

131222073720-197AJ4CO_TWB.PNG

AJ4CO Observatory 22 Dec 2013 - TWB 2 MHz IF on TFD Array in CP Mode, Beam at Zenith - RCP

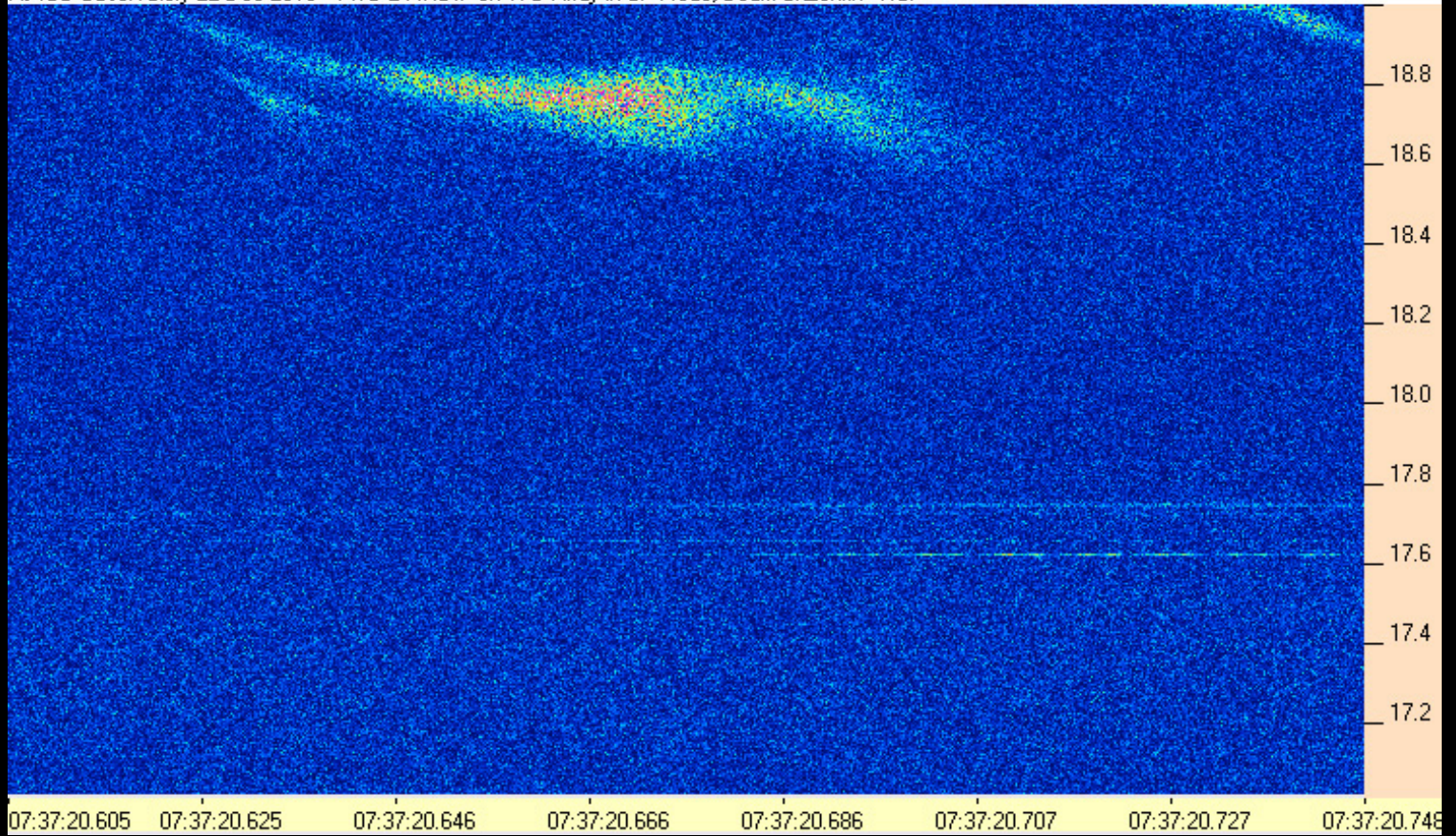

131222073720-605AJ4CO_TWB.PNG

AJ4CO Observatory 22 Dec 2013 - TWB 2 MHz IF on TFD Array in CP Mode, Beam at Zenith - RCP

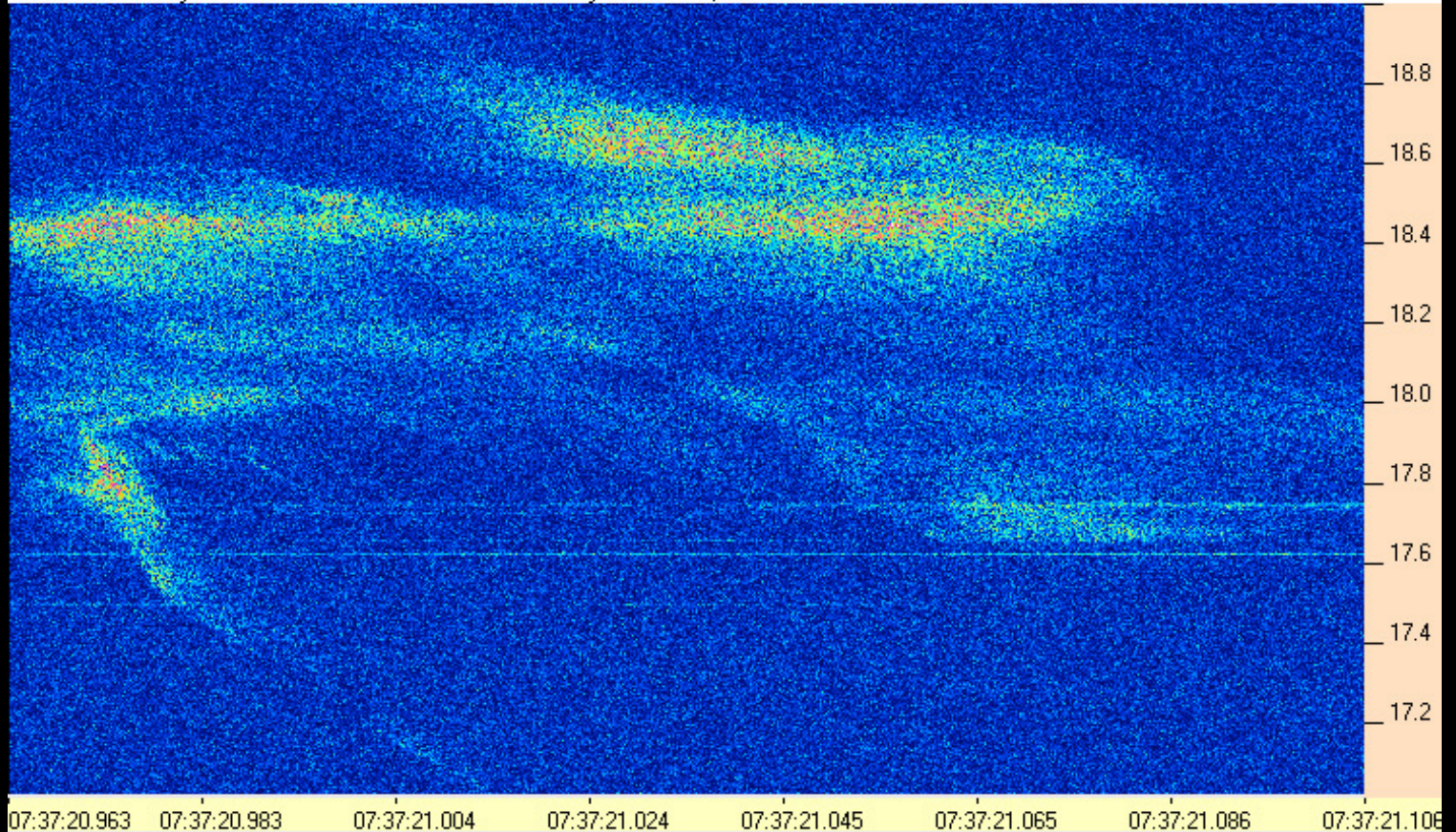

131222073720-963AJ4CO_TWB.PNG

AJ4CO Observatory 22 Dec 2013 - TWB 2 MHz IF on TFD Array in CP Mode, Beam at Zenith - RCP

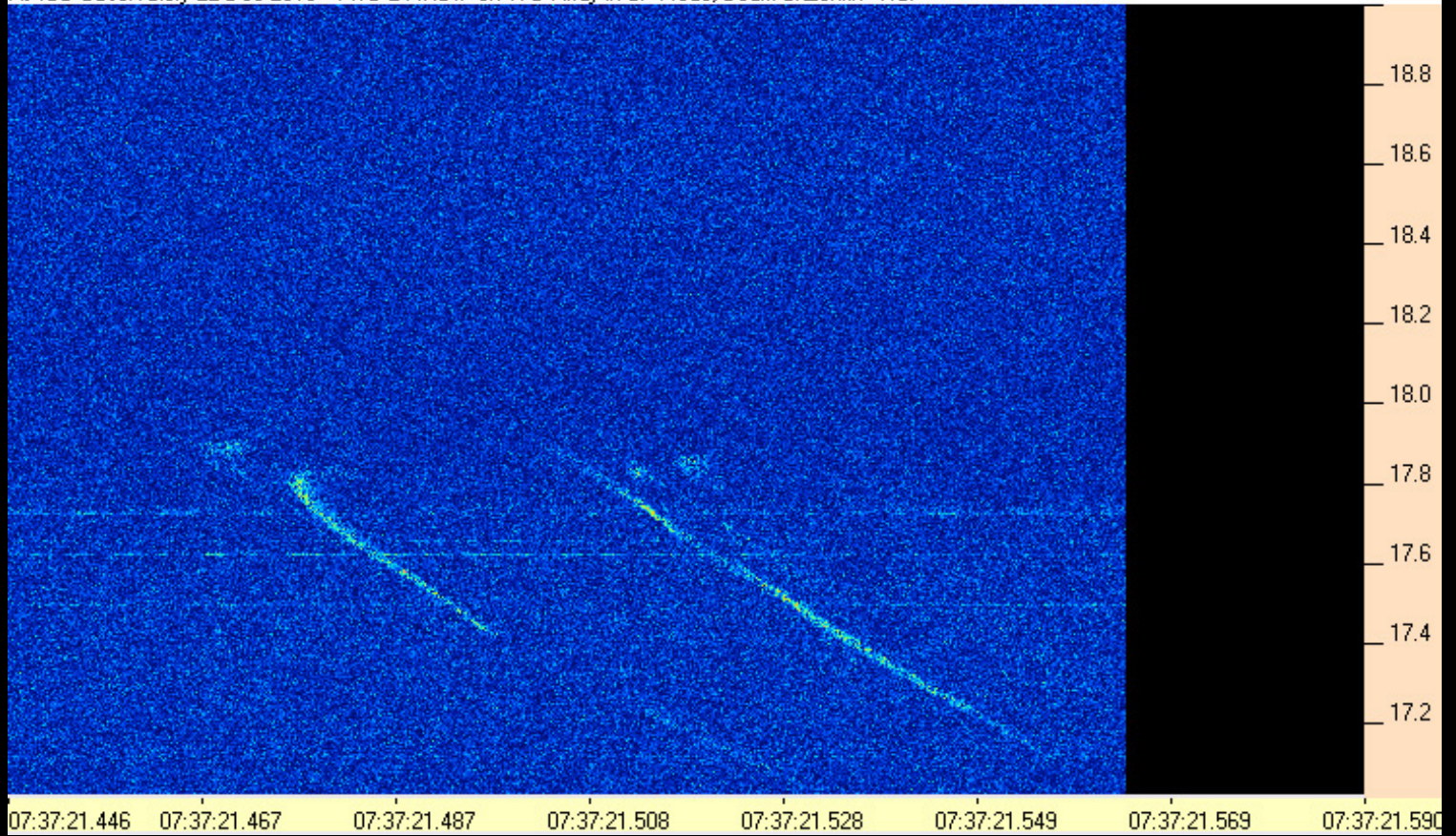

131222073721-446AJ4CO_TWB.PNG

AJ4CO Observatory 22 Dec 2013 - TWB 2 MHz IF on TFD Array in CP Mode, Beam at Zenith - RCP

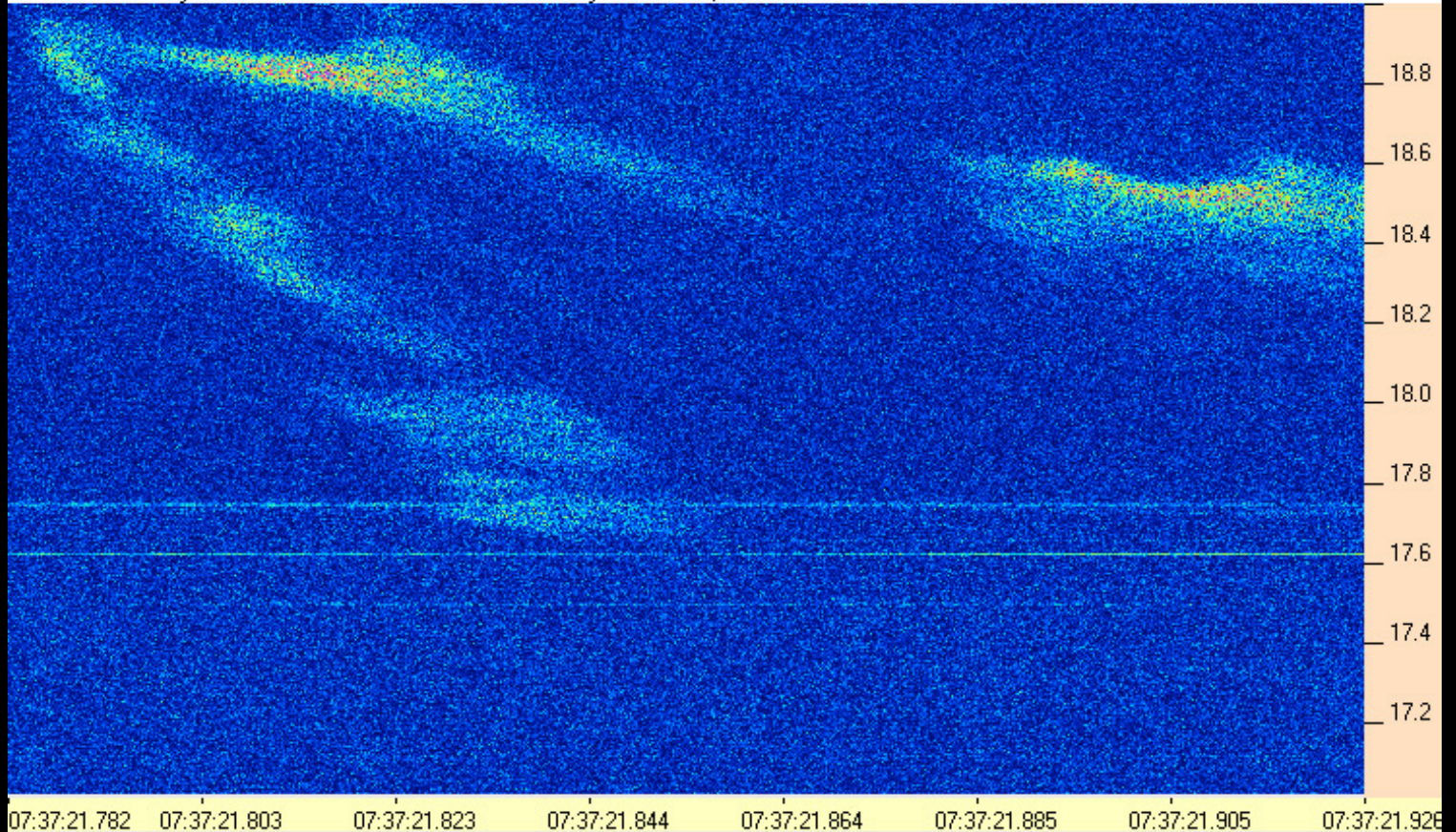

131222073721-782AJ4CO_TWB.PNG

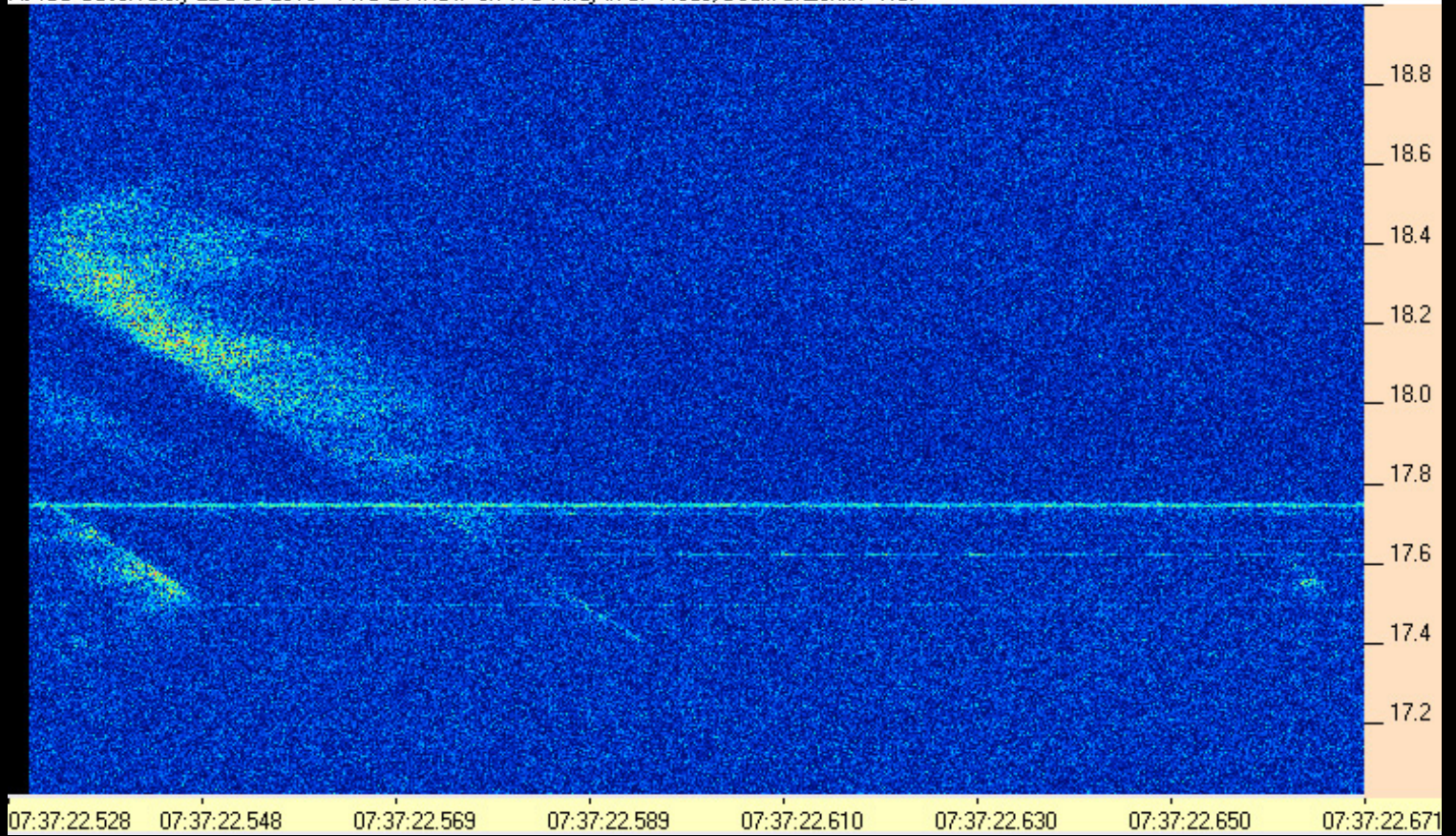

131222073722-528AJ4CO_TWB.PNG

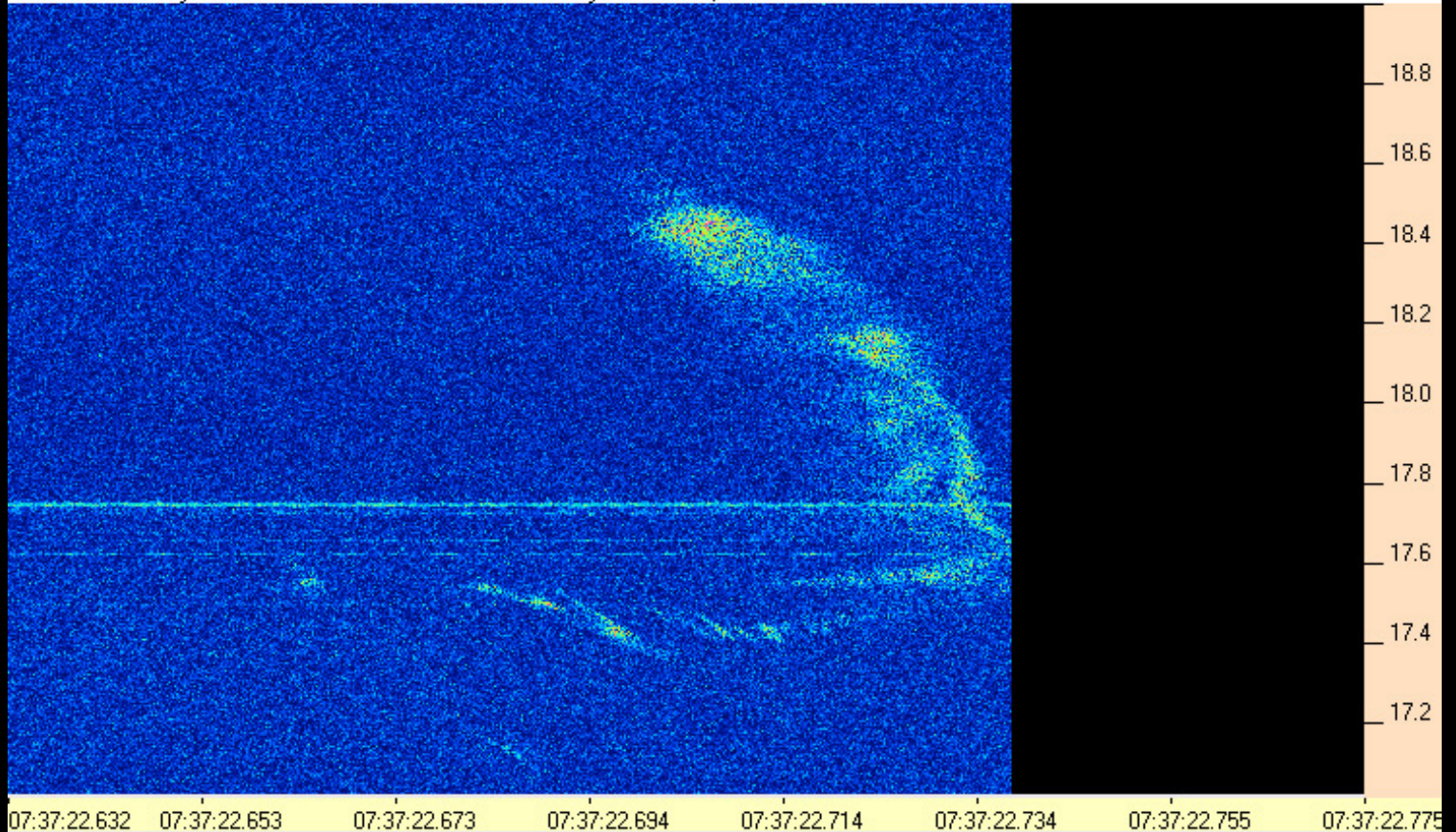

131222073722-632AJ4CO_TWB.PNG

AJ4CO Observatory 22 Dec 2013 - TWB 2 MHz IF on TFD Array in CP Mode, Beam at Zenith - RCP

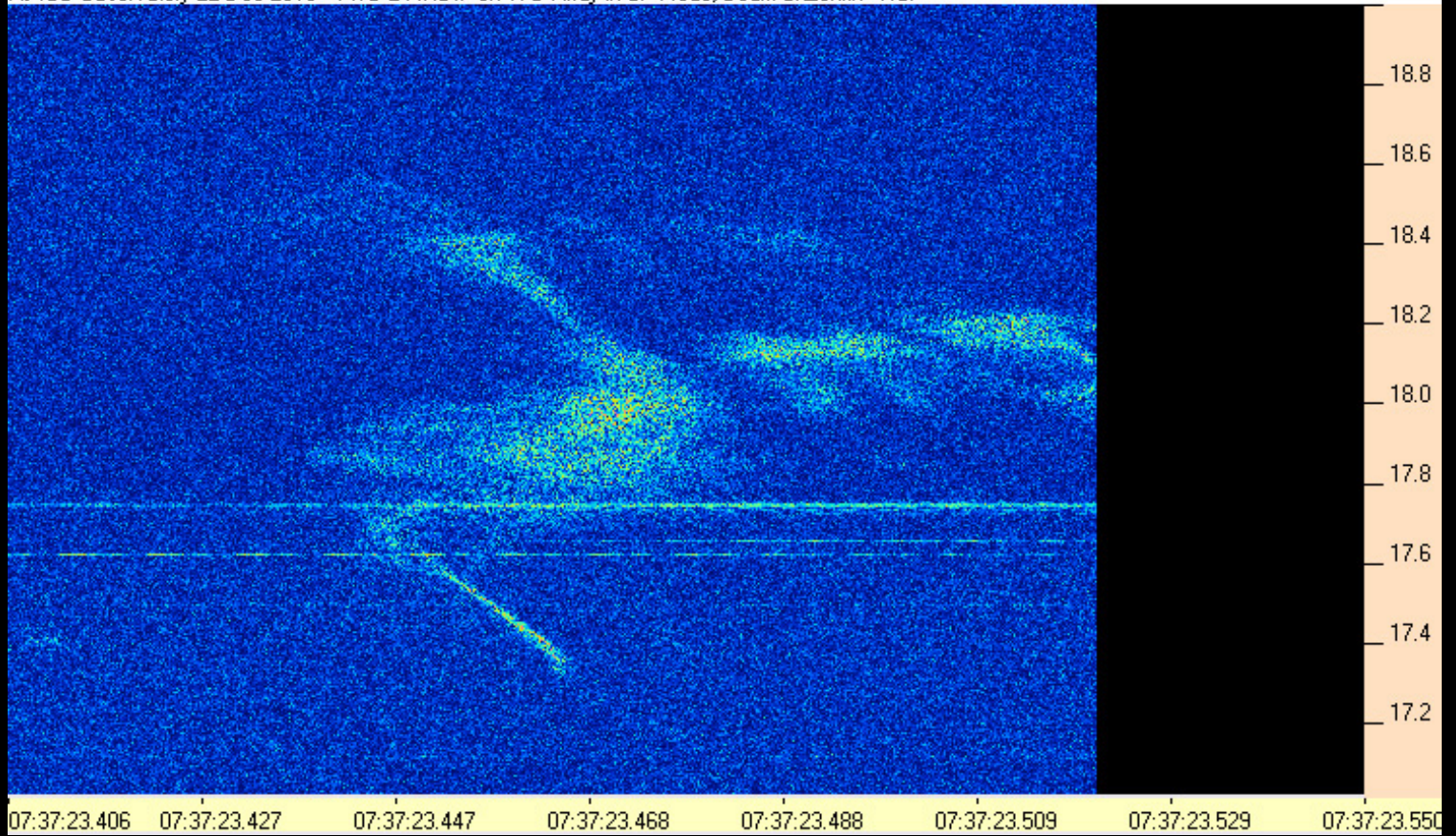

131222073723-406AJ4CO_TWB.PNG

AJ4CO Observatory 22 Dec 2013 - TWB 2 MHz IF on TFD Array in CP Mode, Beam at Zenith - RCP

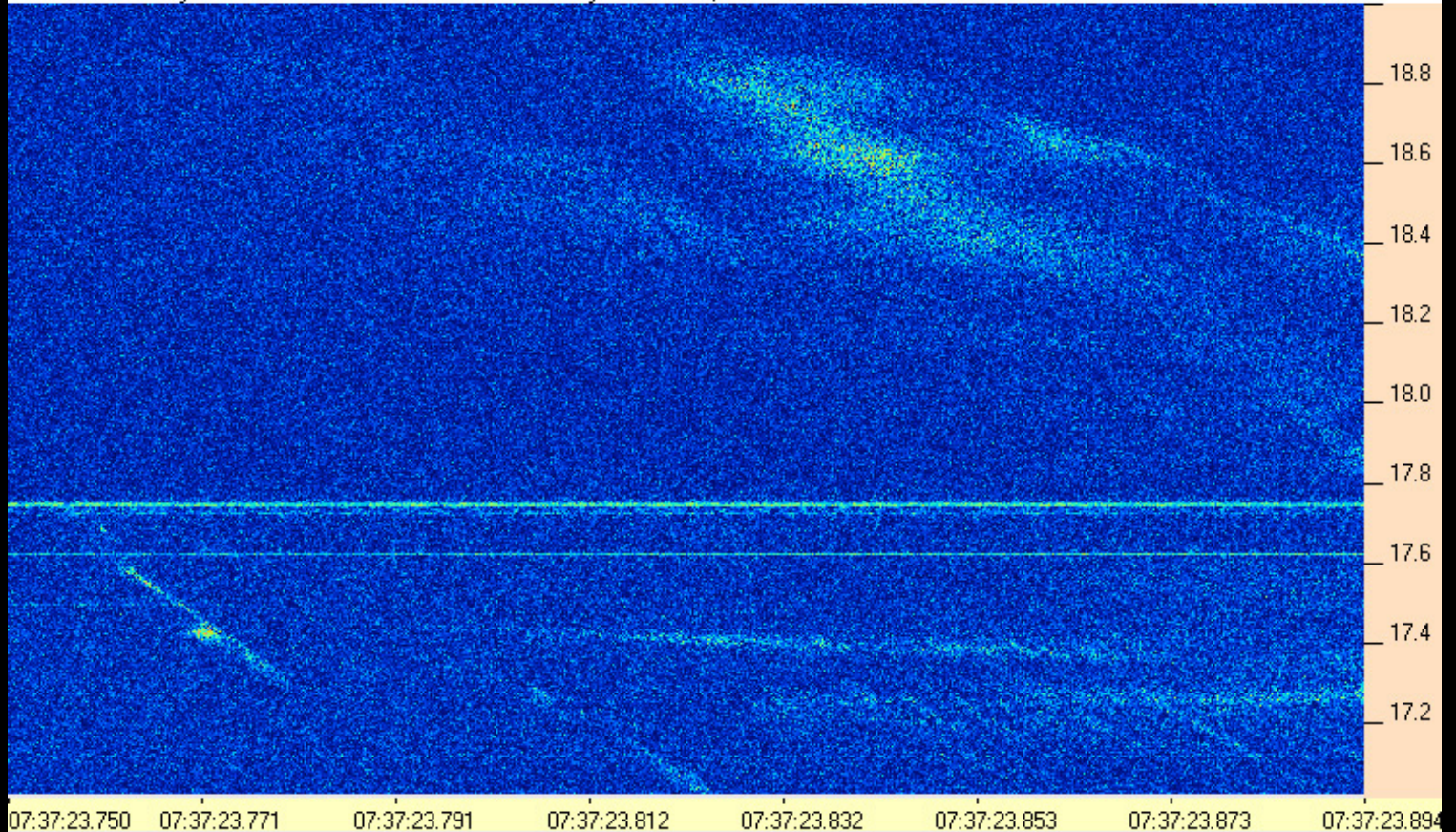

131222073723-750AJ4CO_TWB.PNG

AJ4CO Observatory 22 Dec 2013 - TWB 2 MHz IF on TFD Array in CP Mode, Beam at Zenith - RCP

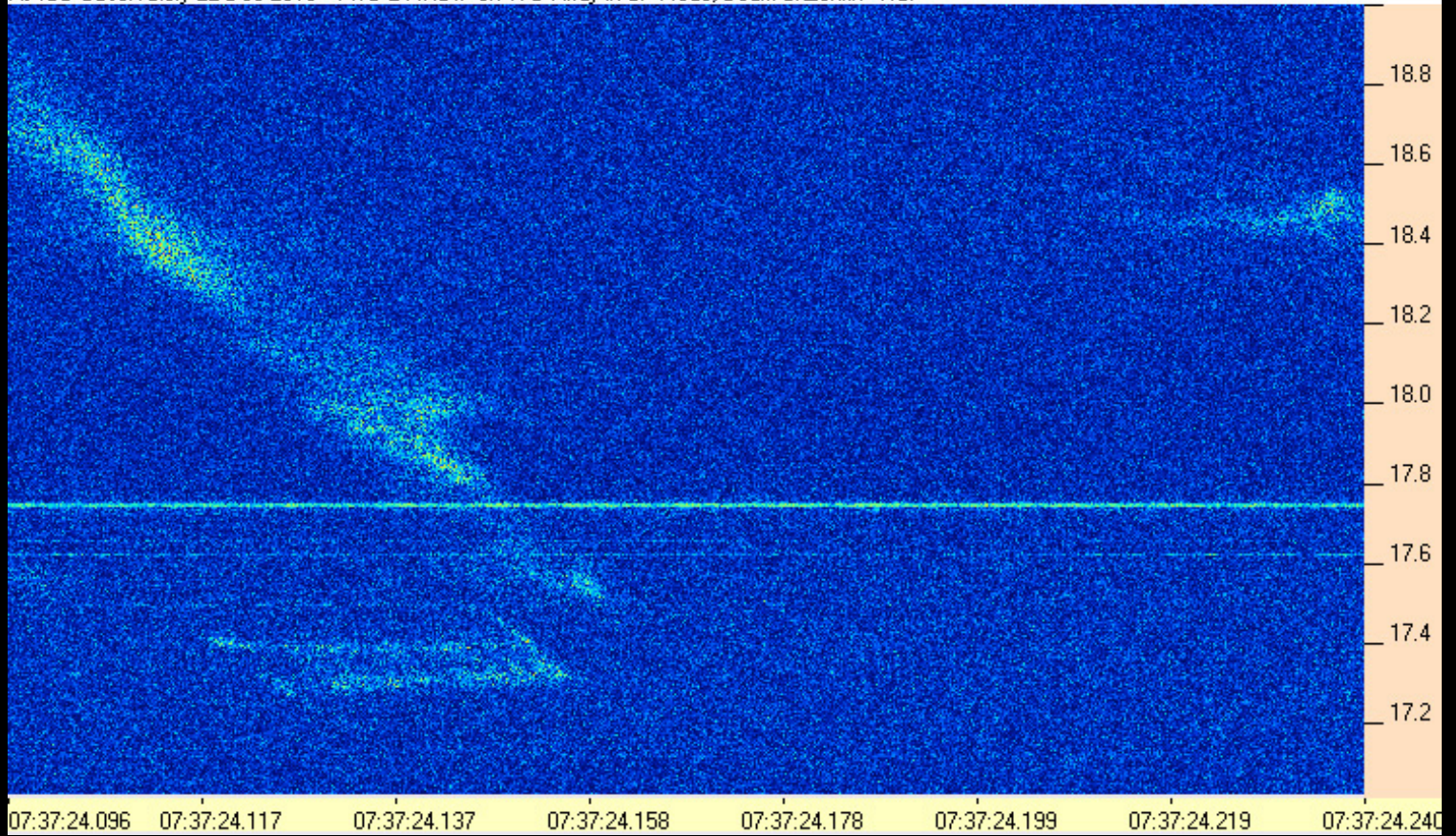

131222073724-096AJ4CO_TWB.PNG

AJ4CO Observatory 22 Dec 2013 - TWB 2 MHz IF on TFD Array in CP Mode, Beam at Zenith - RCP

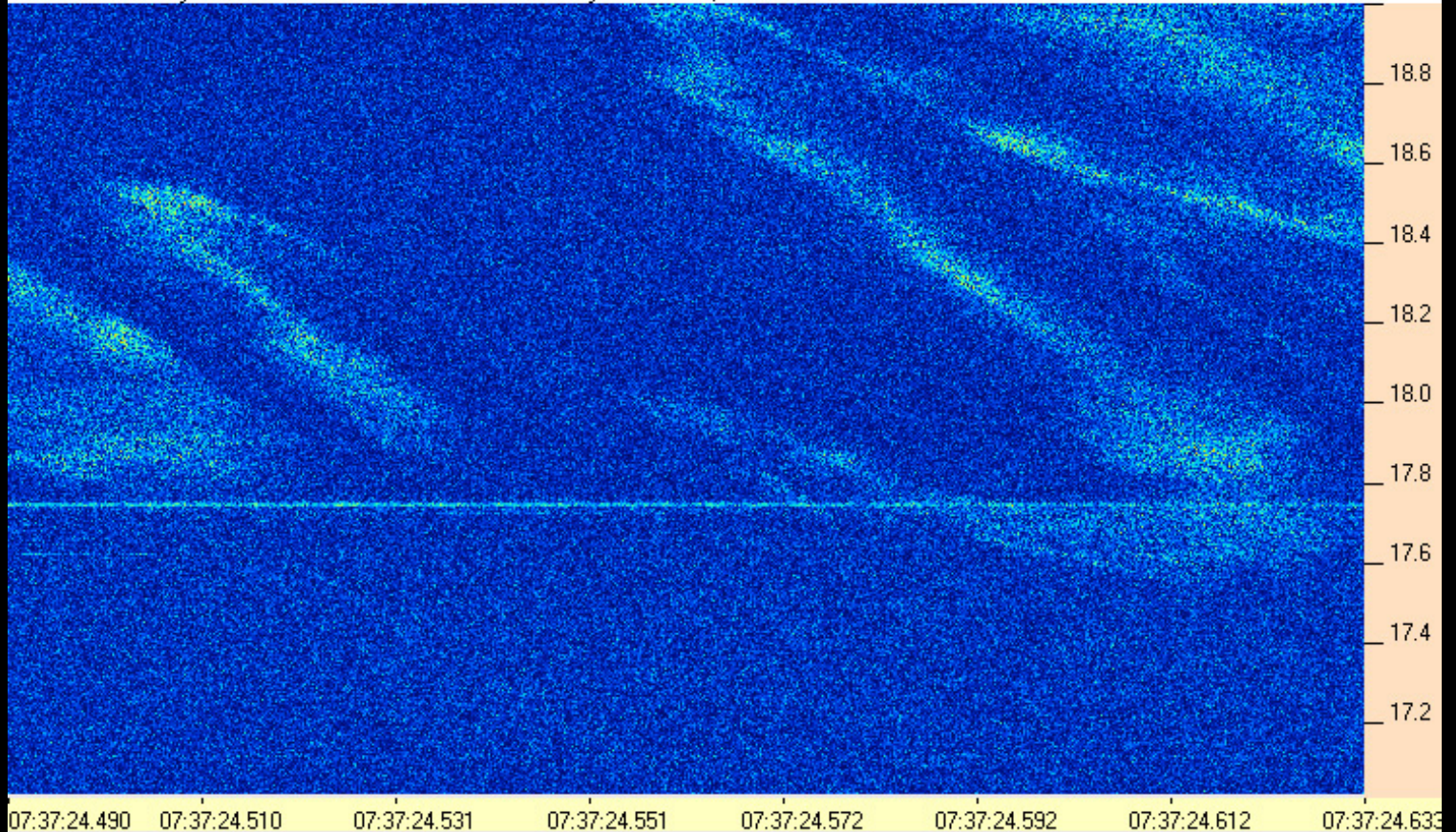

131222073724-490AJ4CO_TWB.PNG

AJ4CO Observatory 22 Dec 2013 - TWB 2 MHz IF on TFD Array in CP Mode, Beam at Zenith - RCP

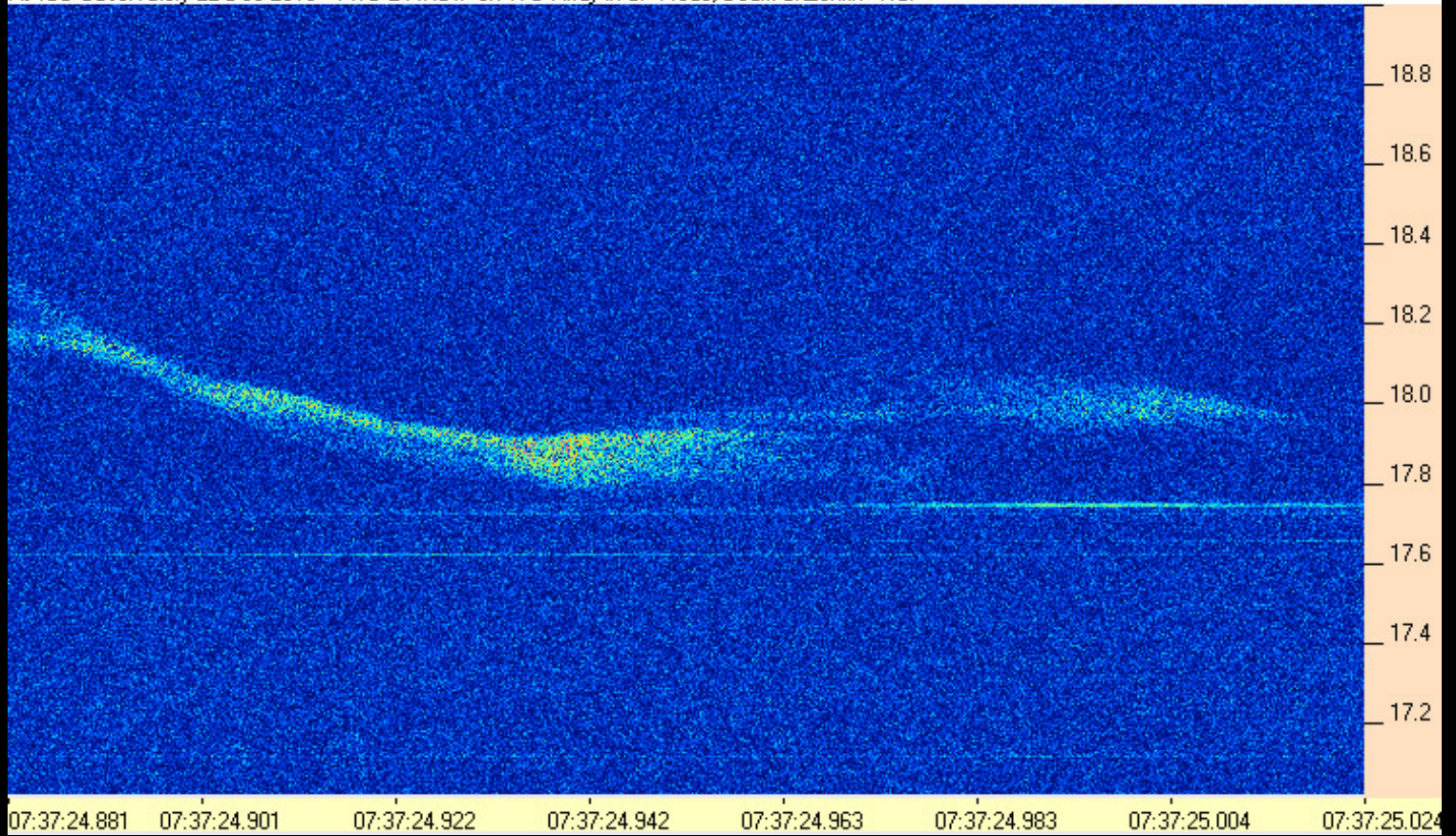

131222073724-881AJ4CO_TWB.PNG

AJ4CO Observatory 22 Dec 2013 - TWB 2 MHz IF on TFD Array in CP Mode, Beam at Zenith - RCP

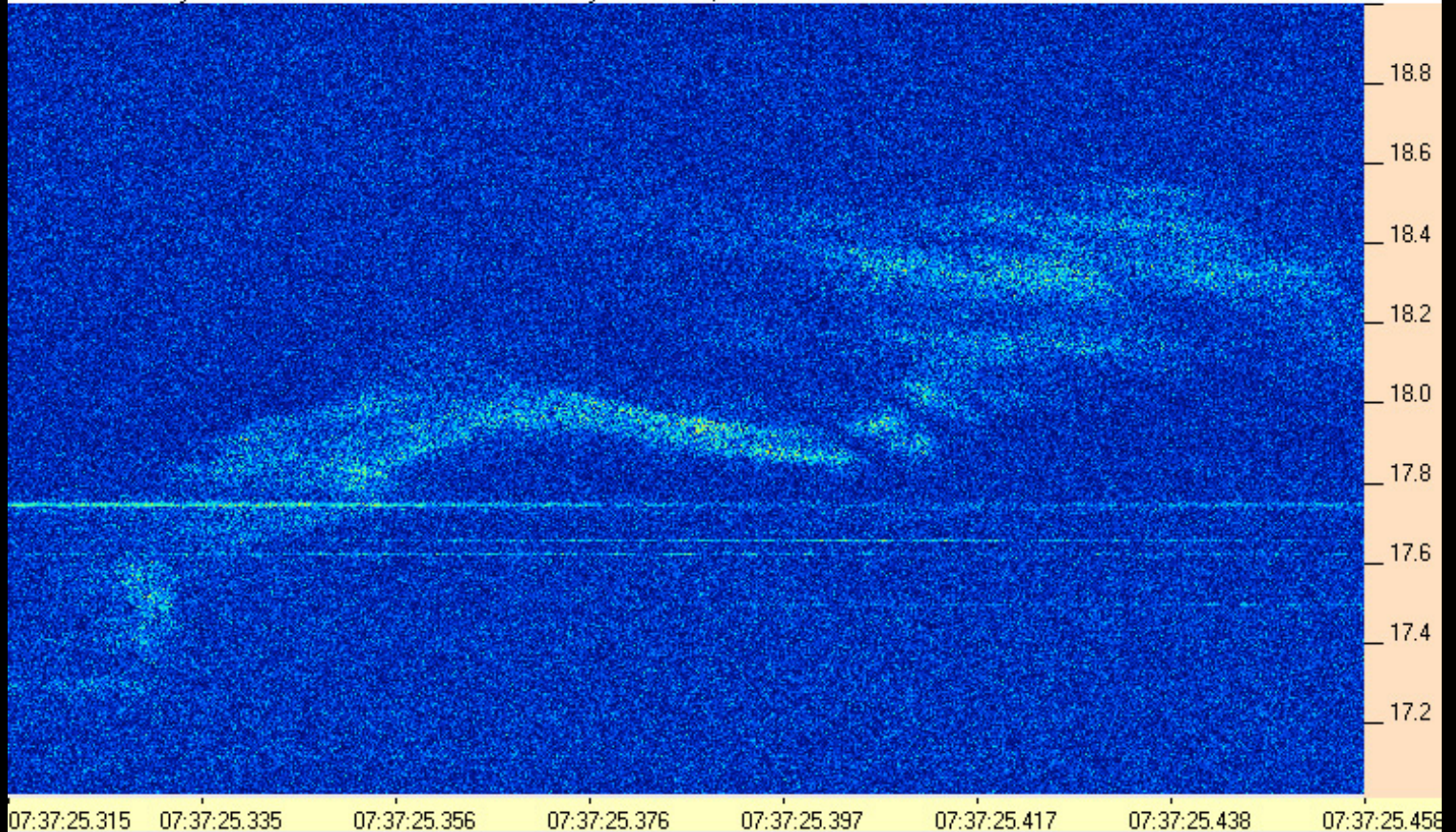

131222073725-315AJ4CO_TWB.PNG

AJ4CO Observatory 22 Dec 2013 - TWB 2 MHz IF on TFD Array in CP Mode, Beam at Zenith - RCP

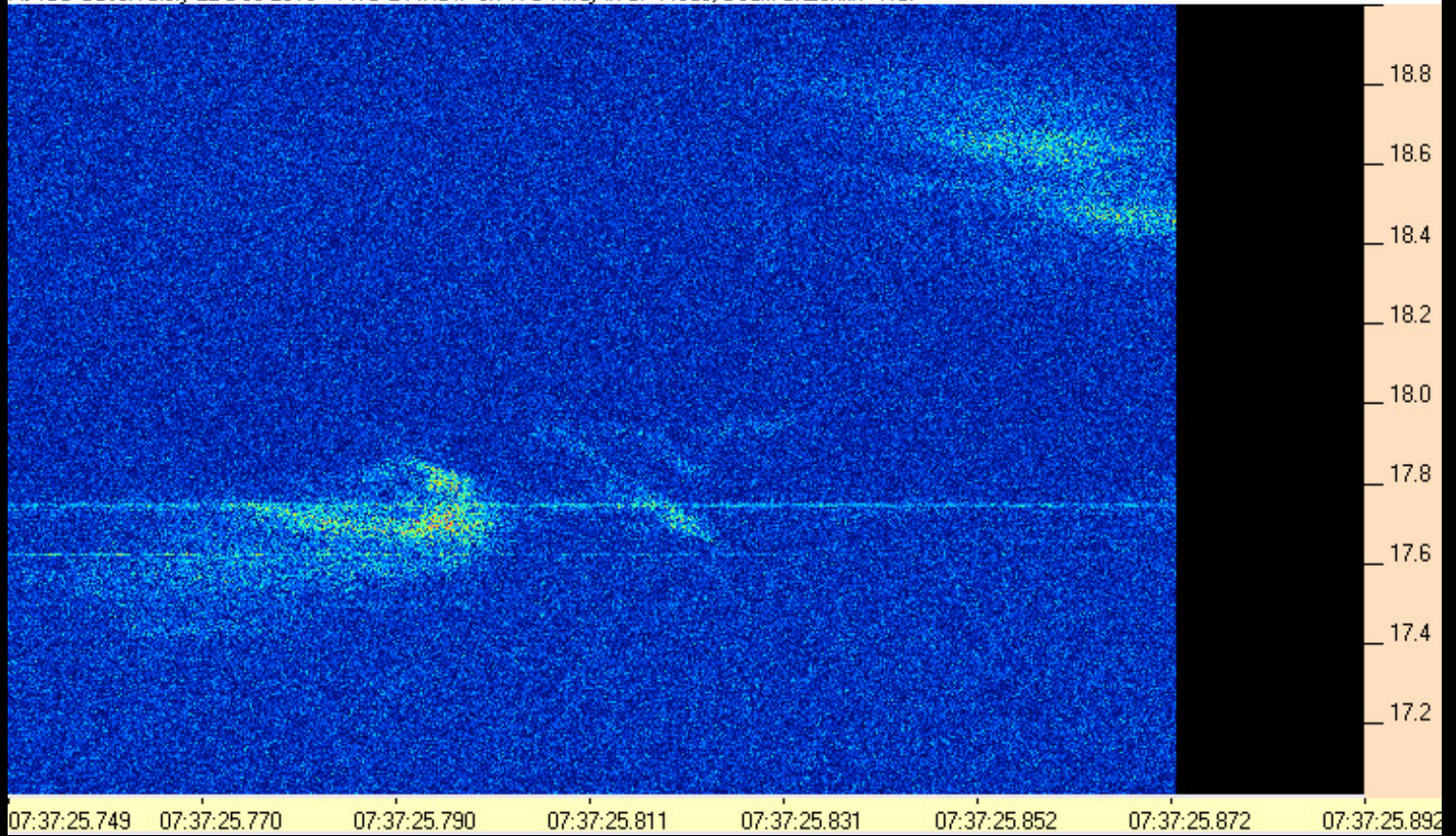

131222073725-749AJ4CO_TWB.PNG

AJ4CO Observatory 22 Dec 2013 - TWB 2 MHz IF on TFD Array in CP Mode, Beam at Zenith - RCP

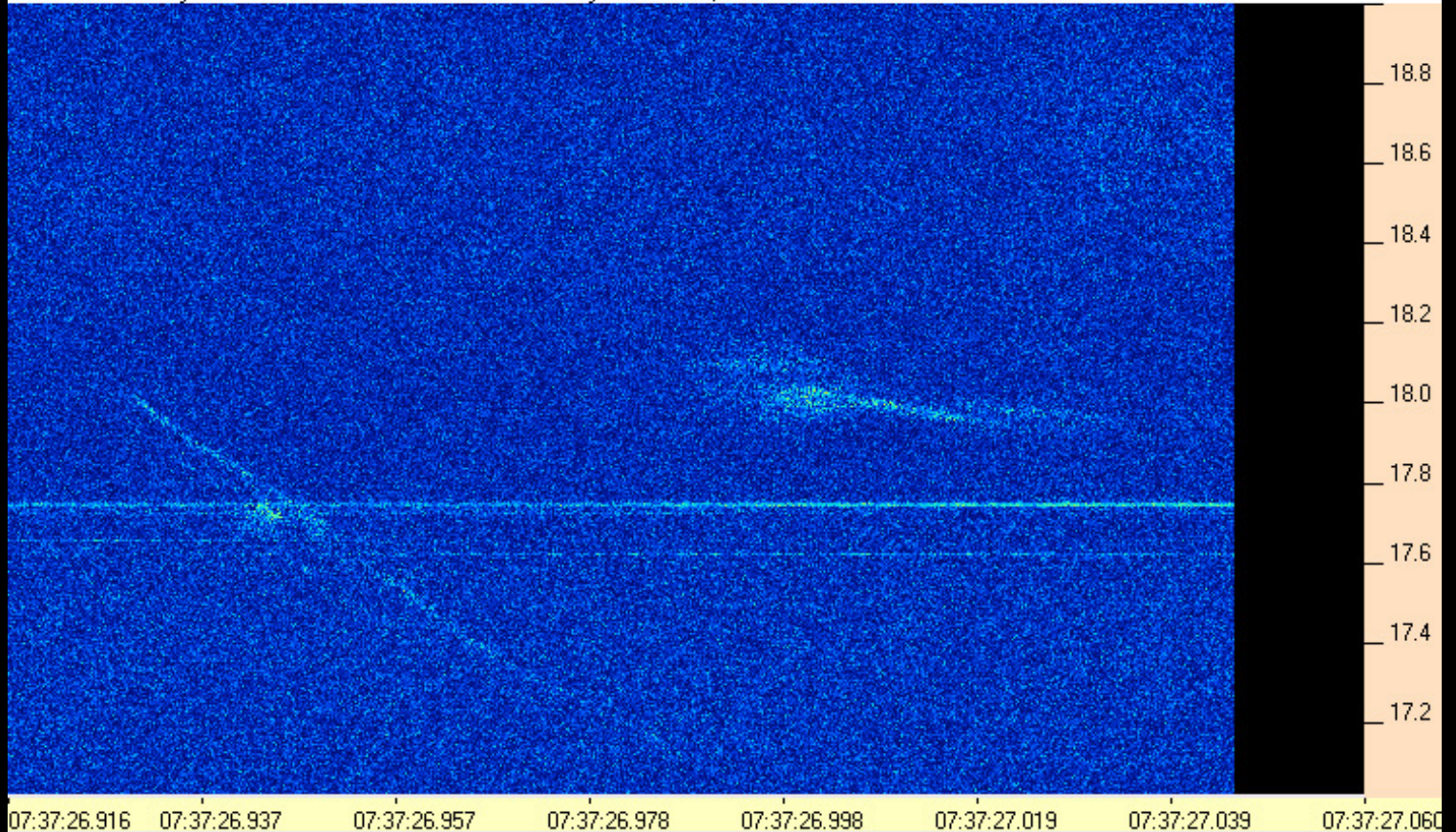

131222073726-916AJ4CO_TWB.PNG

AJ4CO Observatory 22 Dec 2013 - TWB 2 MHz IF on TFD Array in CP Mode, Beam at Zenith - RCP

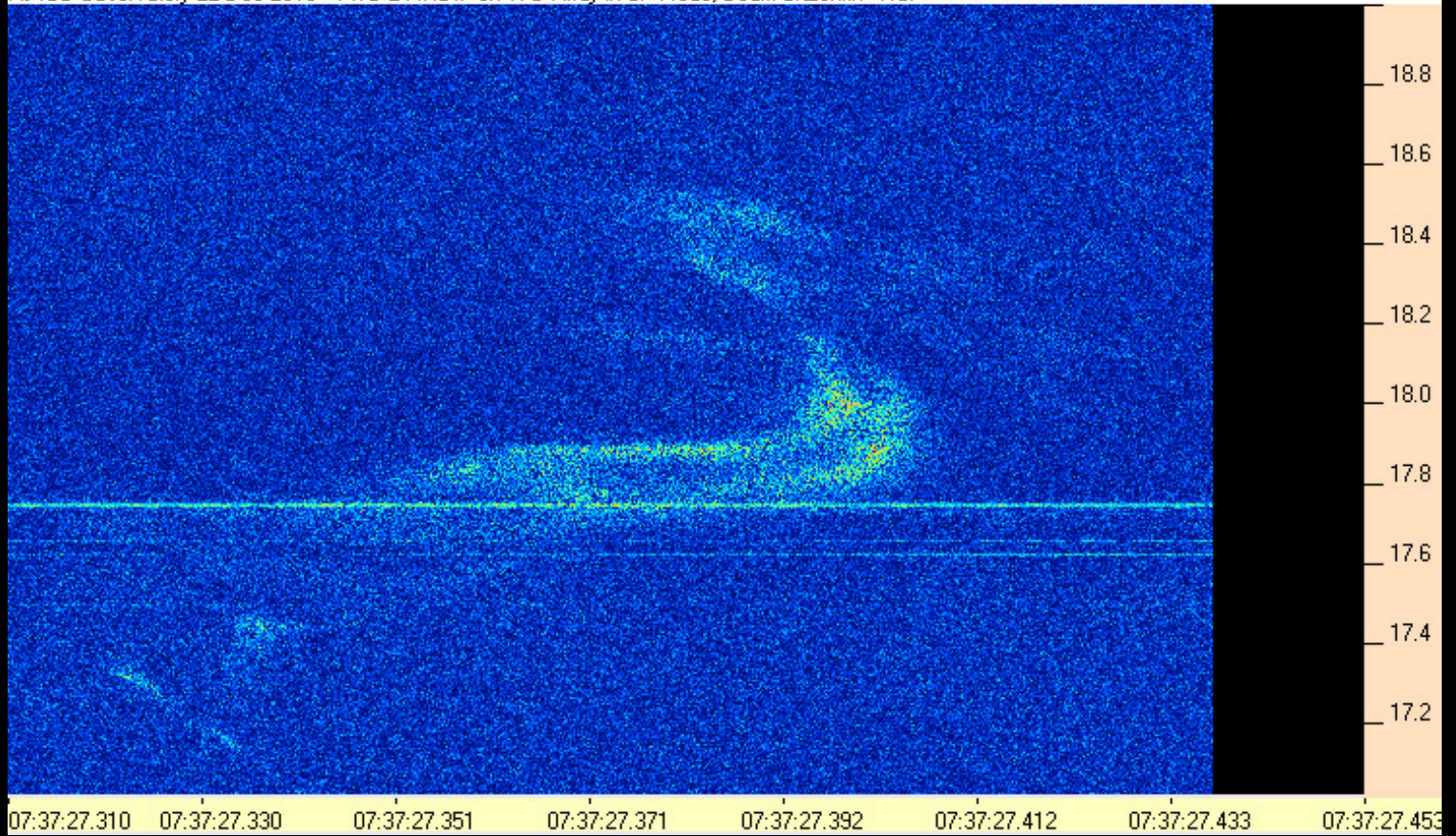

131222073727-310AJ4CO_TWB.PNG

AJ4CO Observatory 22 Dec 2013 - TWB 2 MHz IF on TFD Array in CP Mode, Beam at Zenith - RCP

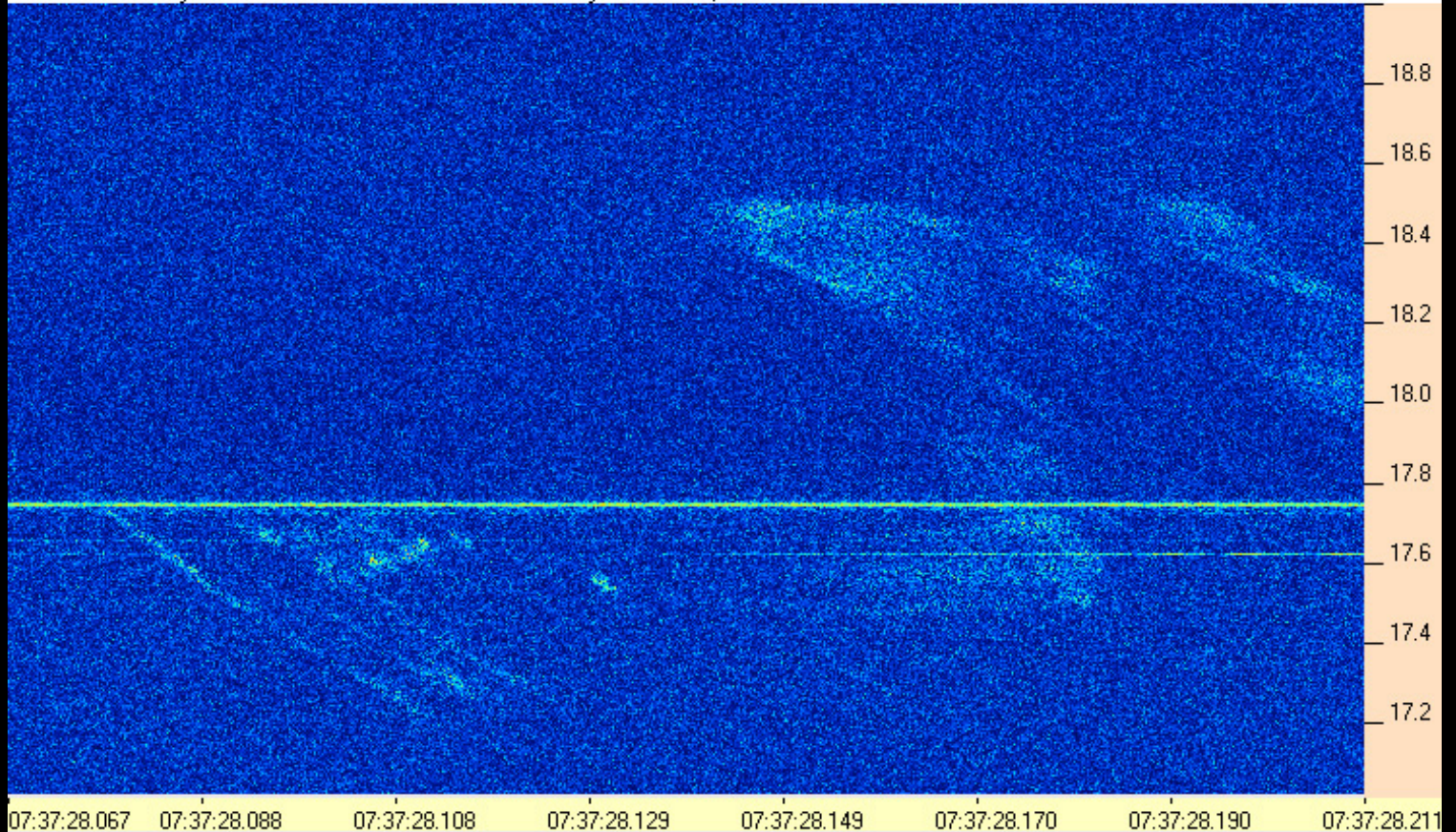

131222073728-067AJ4CO_TWB.PNG

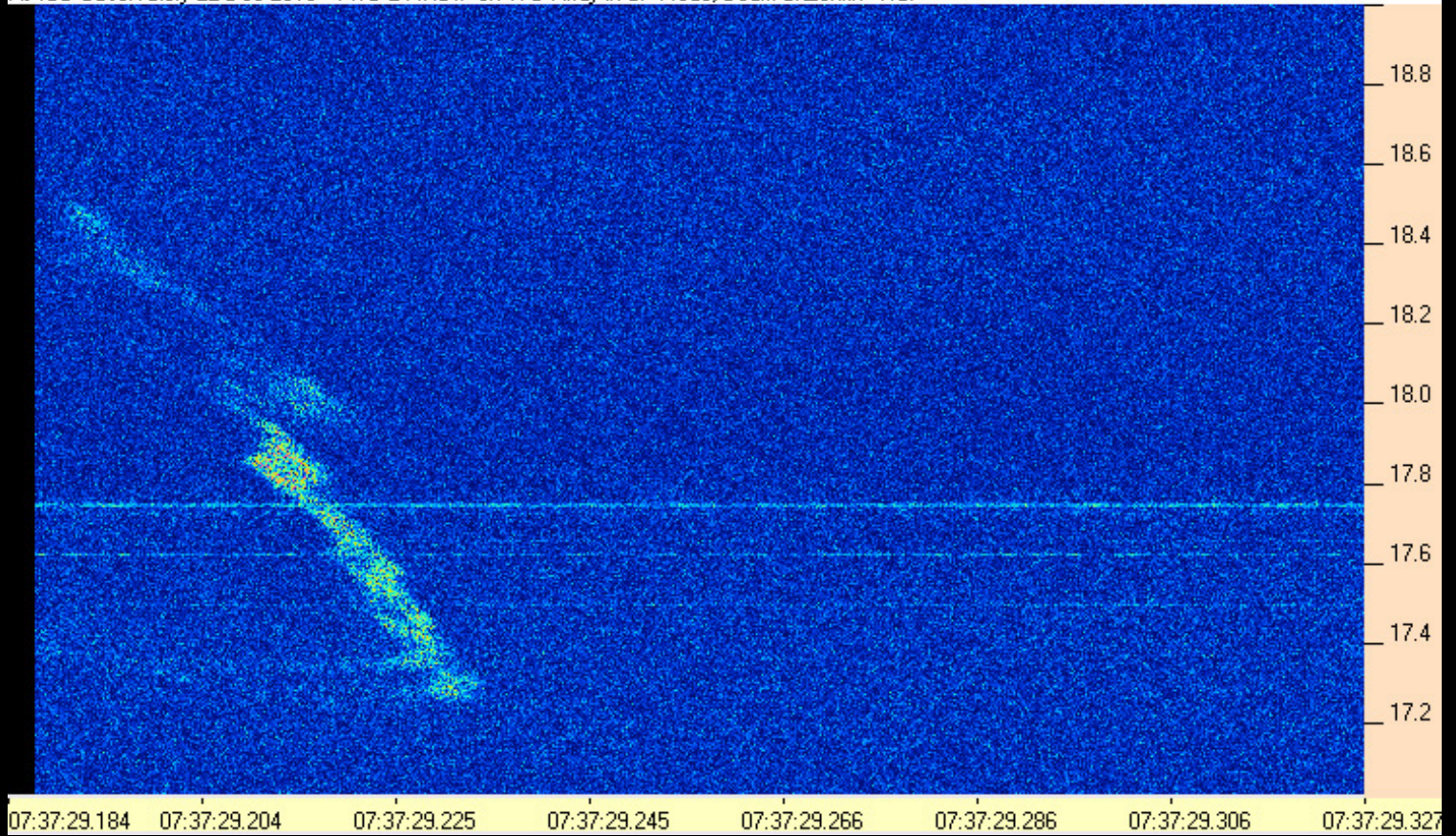

131222073729-184AJ4CO_TWB.PNG

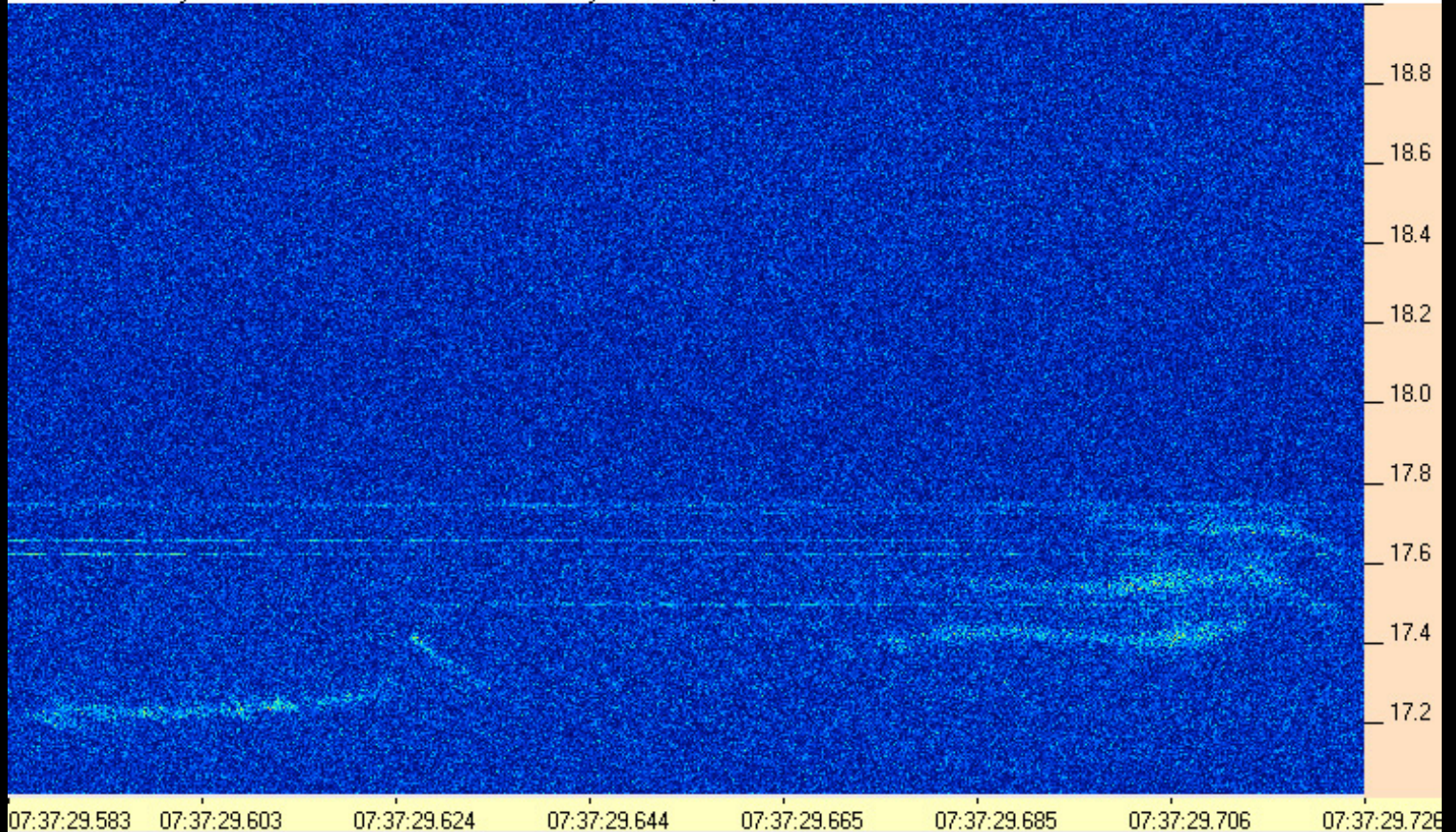

131222073729-583AJ4CO_TWB.PNG

AJ4CO Observatory 22 Dec 2013 - TWB 2 MHz IF on TFD Array in CP Mode, Beam at Zenith - RCP

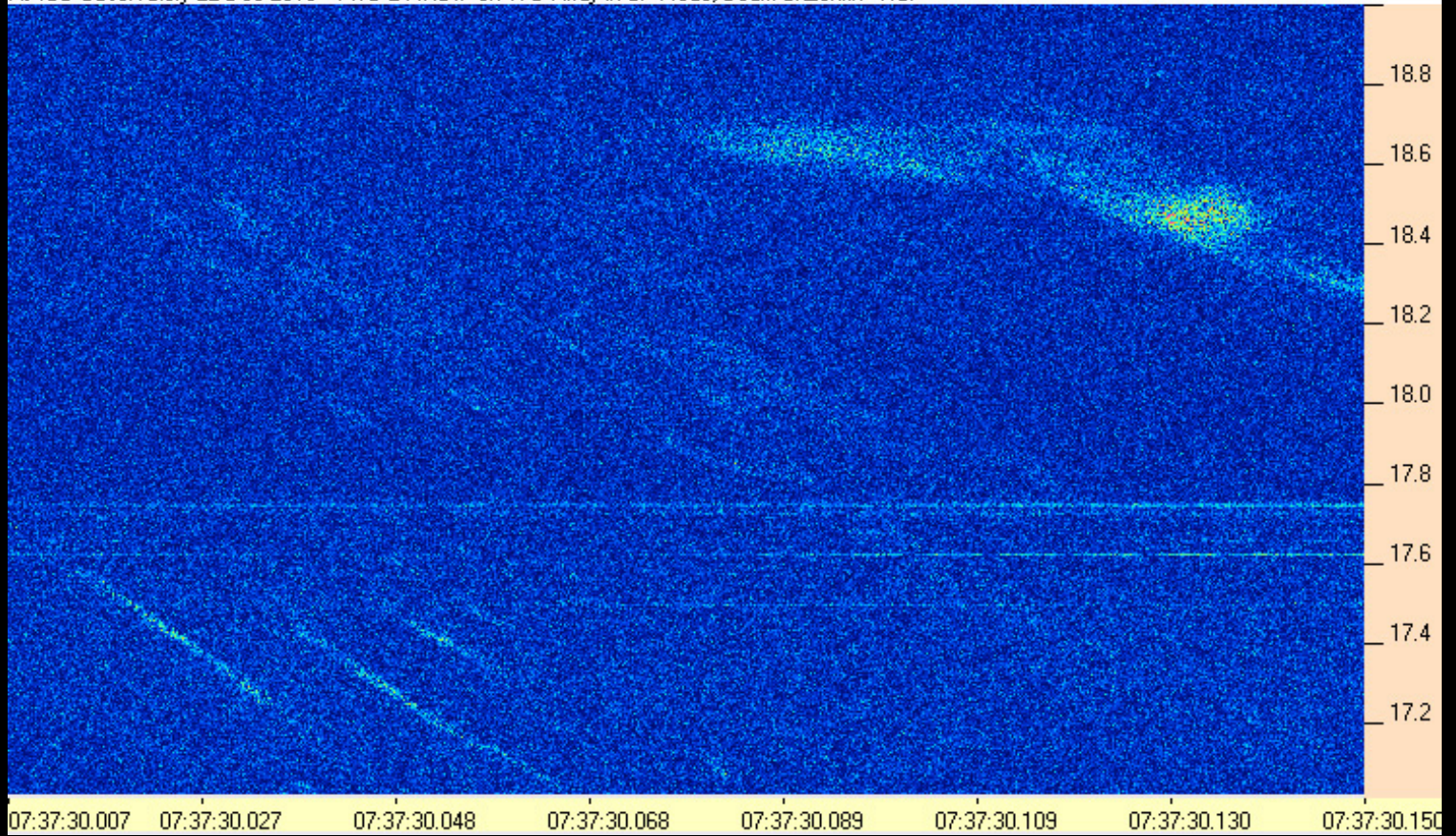

131222073730-007AJ4CO_TWB.PNG

AJ4CO Observatory 22 Dec 2013 - TWB 2 MHz IF on TFD Array in CP Mode, Beam at Zenith - RCP

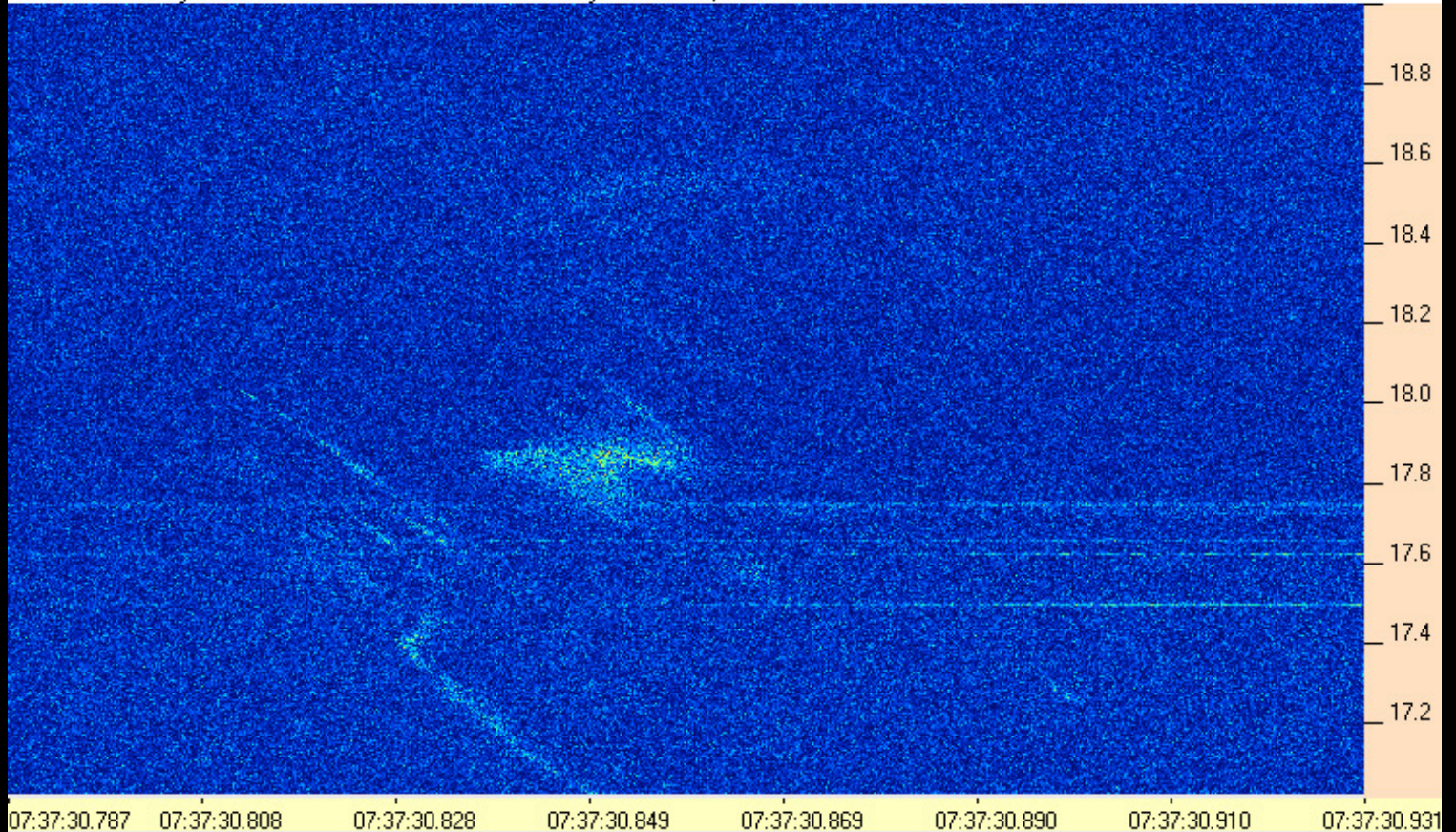

131222073730-787AJ4CO_TWB.PNG

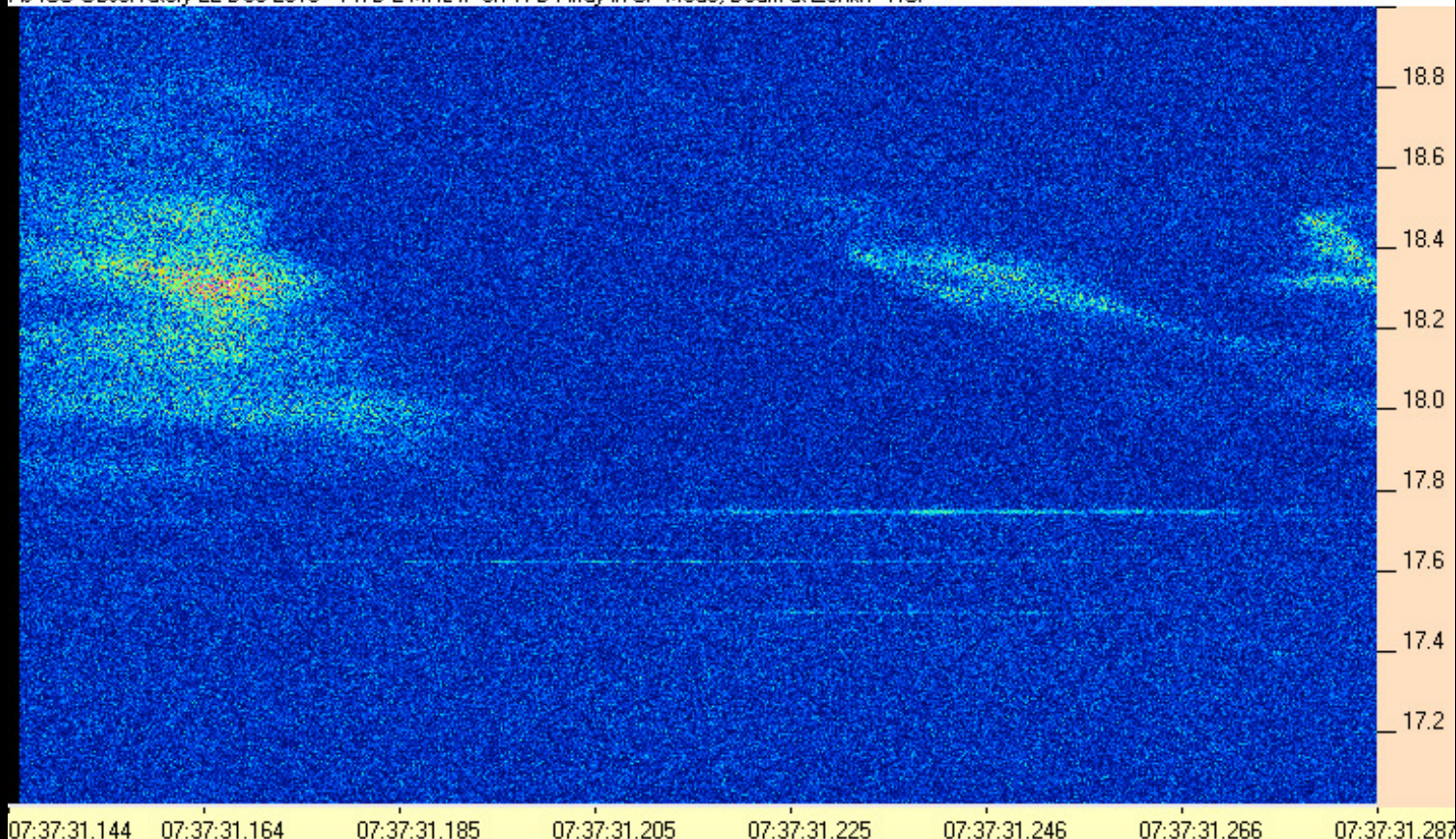

131222073731-144AJ4CO_TWB.PNG

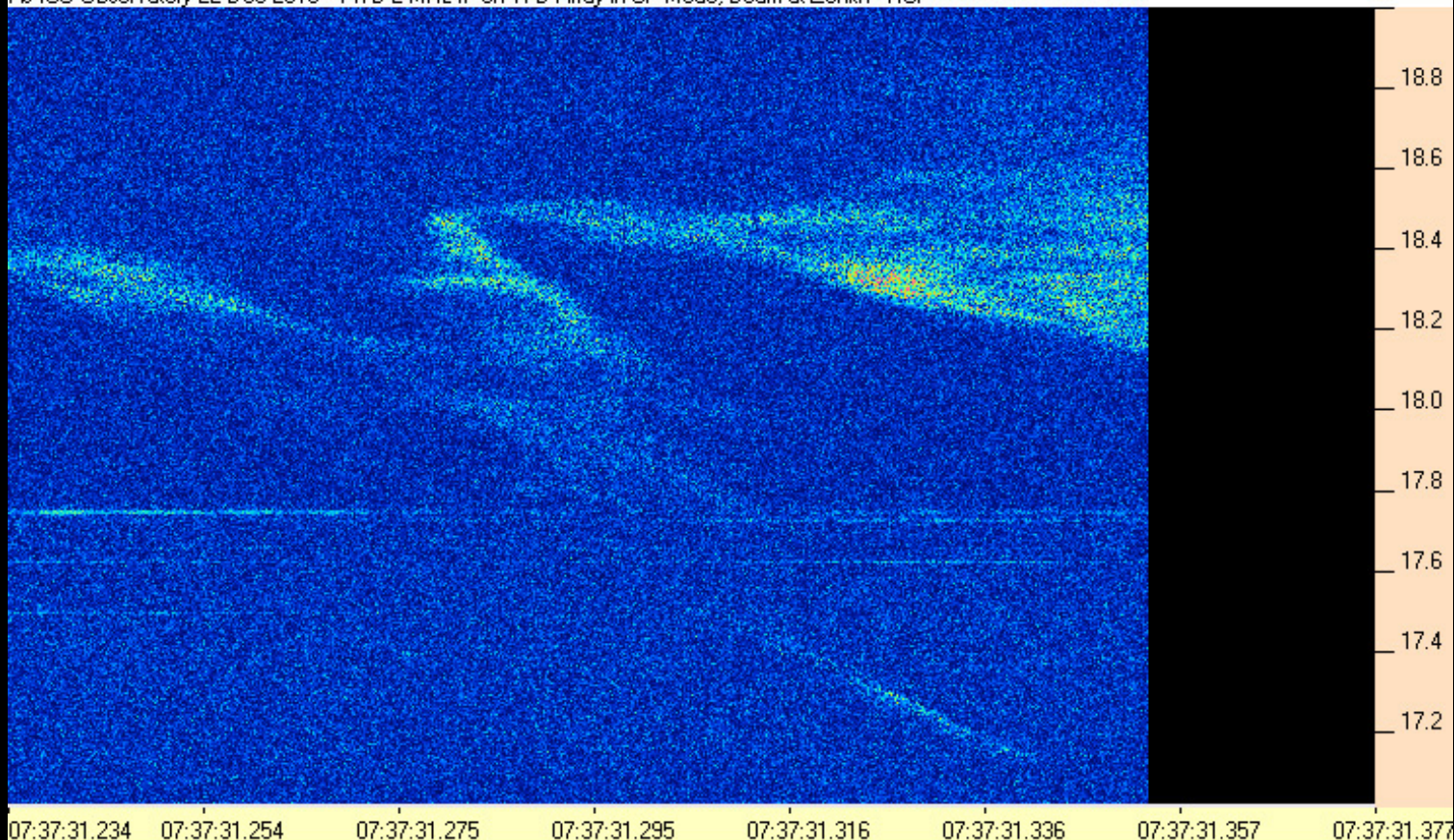

131222073731-234AJ4CO_TWB.PNG

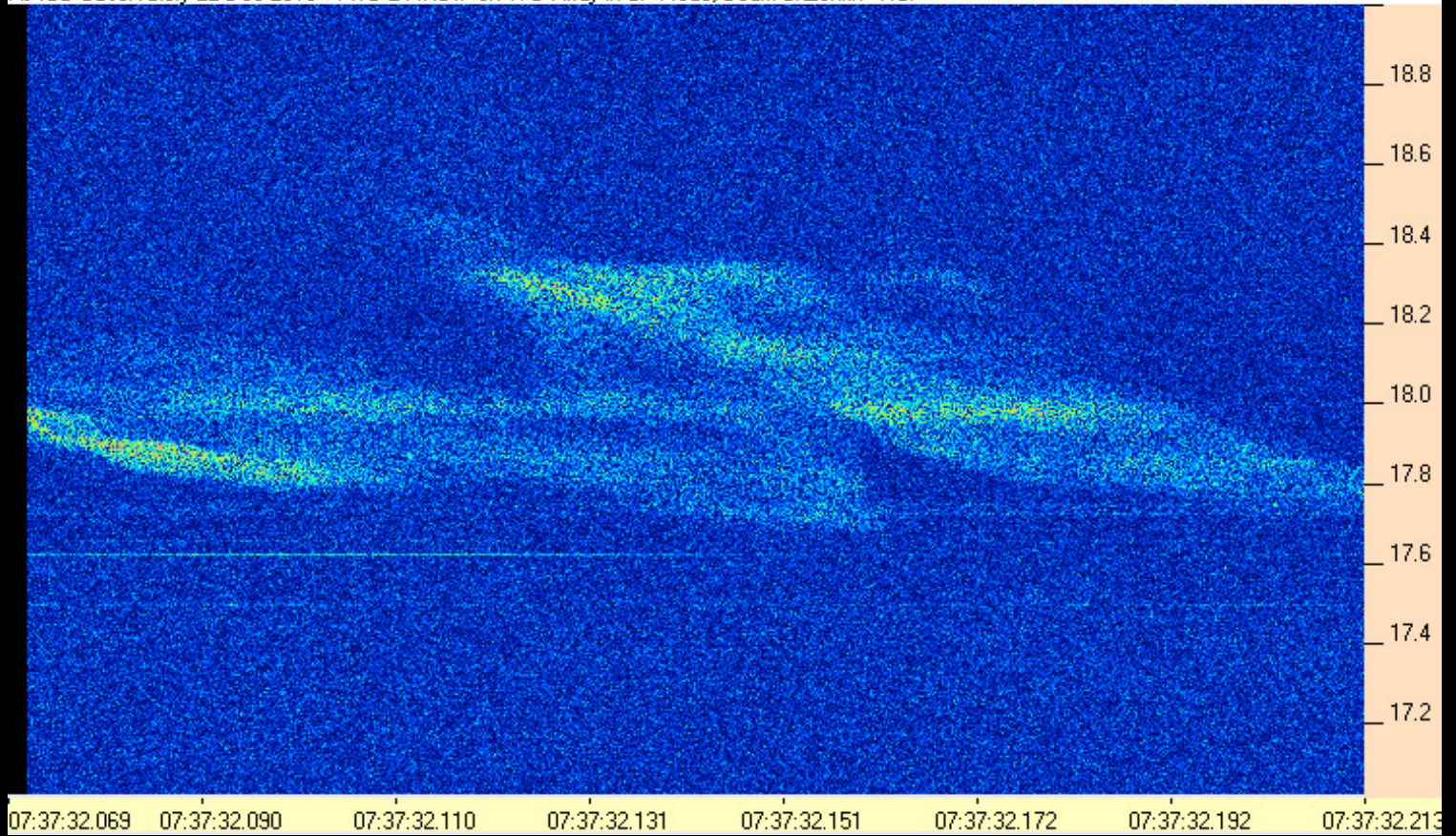

131222073732-069AJ4CO_TWB.PNG

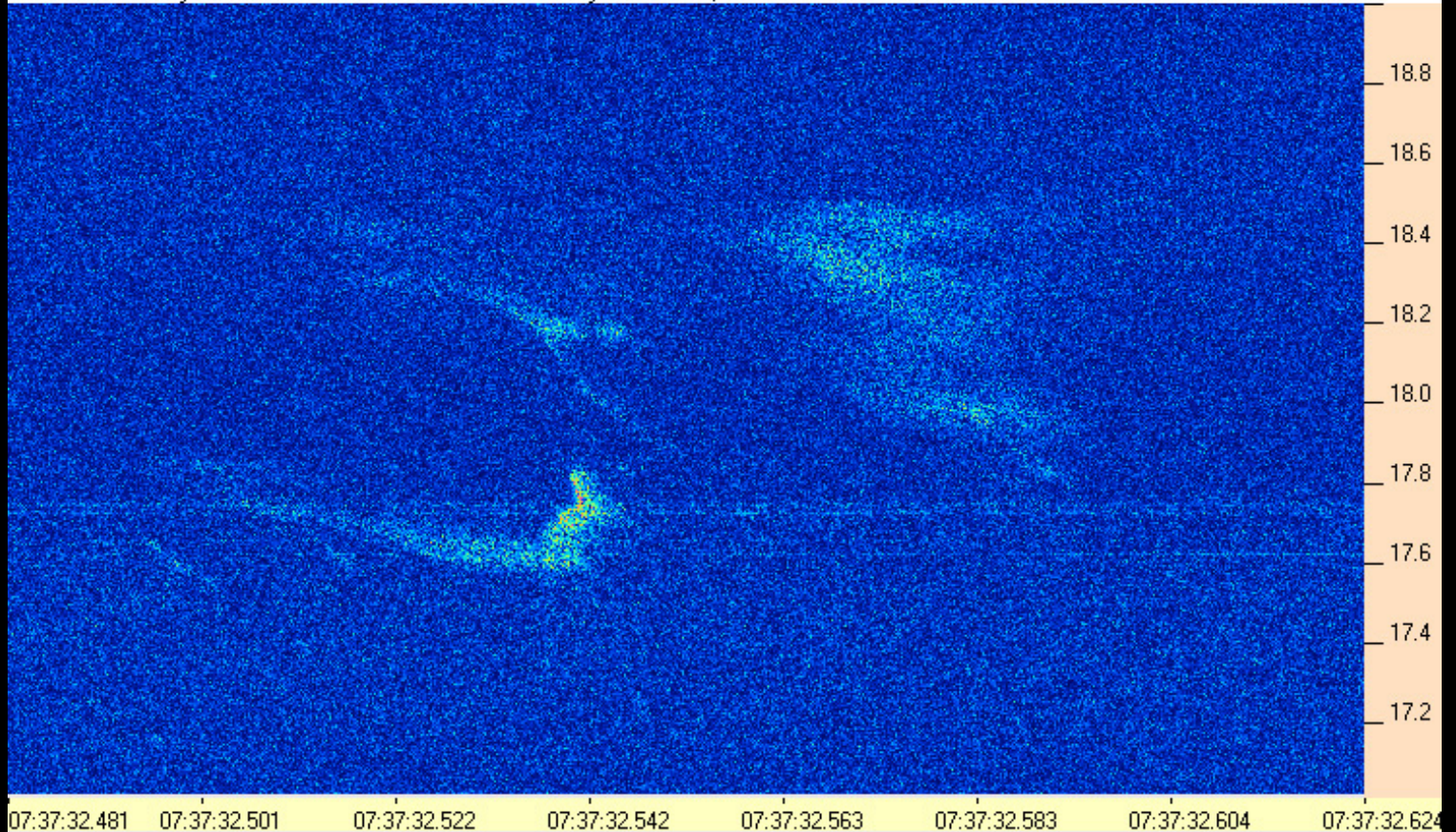

131222073732-481AJ4CO_TWB.PNG

AJ4CO Observatory 22 Dec 2013 - TWB 2 MHz IF on TFD Array in CP Mode, Beam at Zenith - RCP

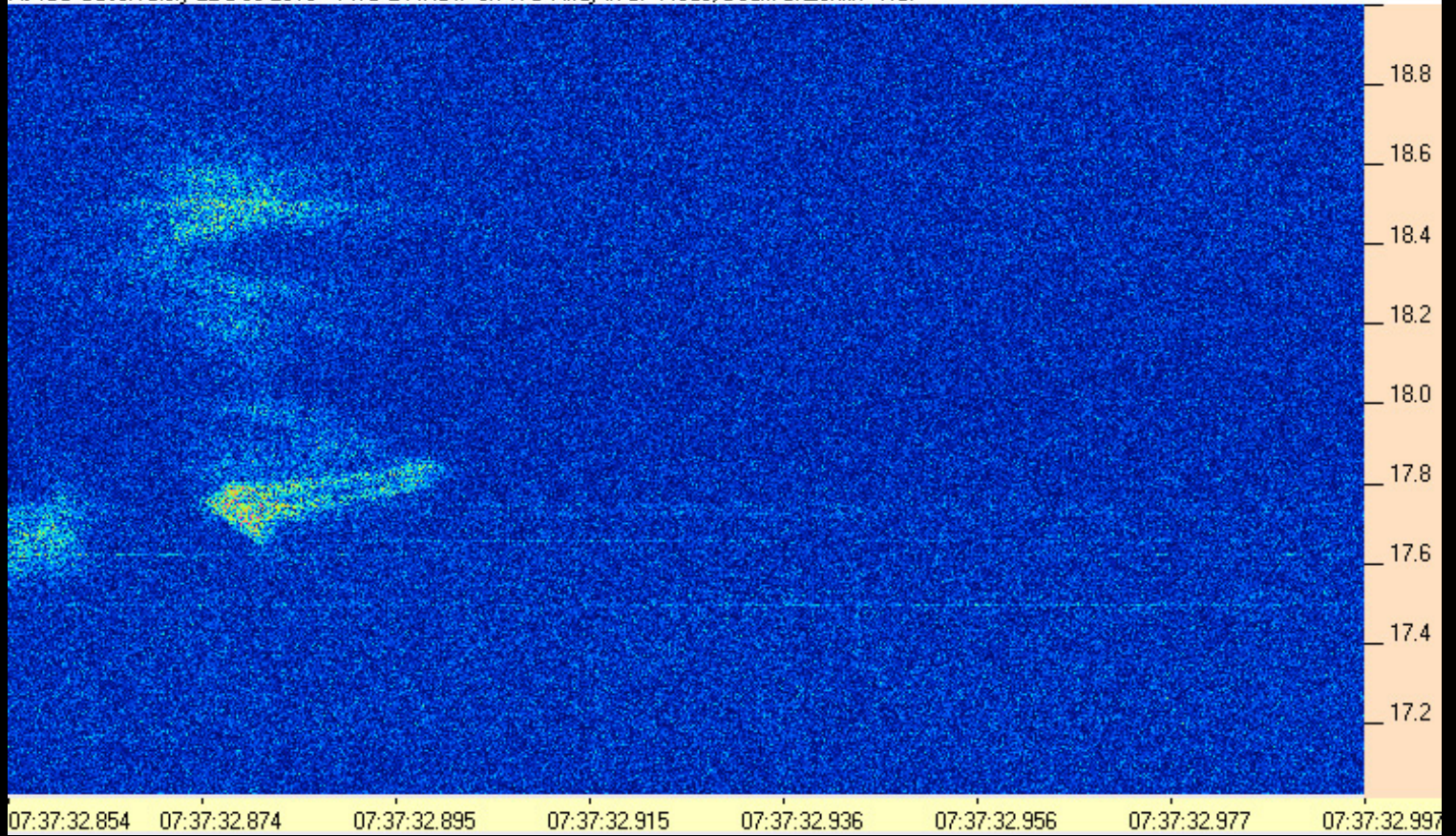

131222073732-854AJ4CO_TWB.PNG

AJ4CO Observatory 22 Dec 2013 - TWB 2 MHz IF on TFD Array in CP Mode, Beam at Zenith - RCP

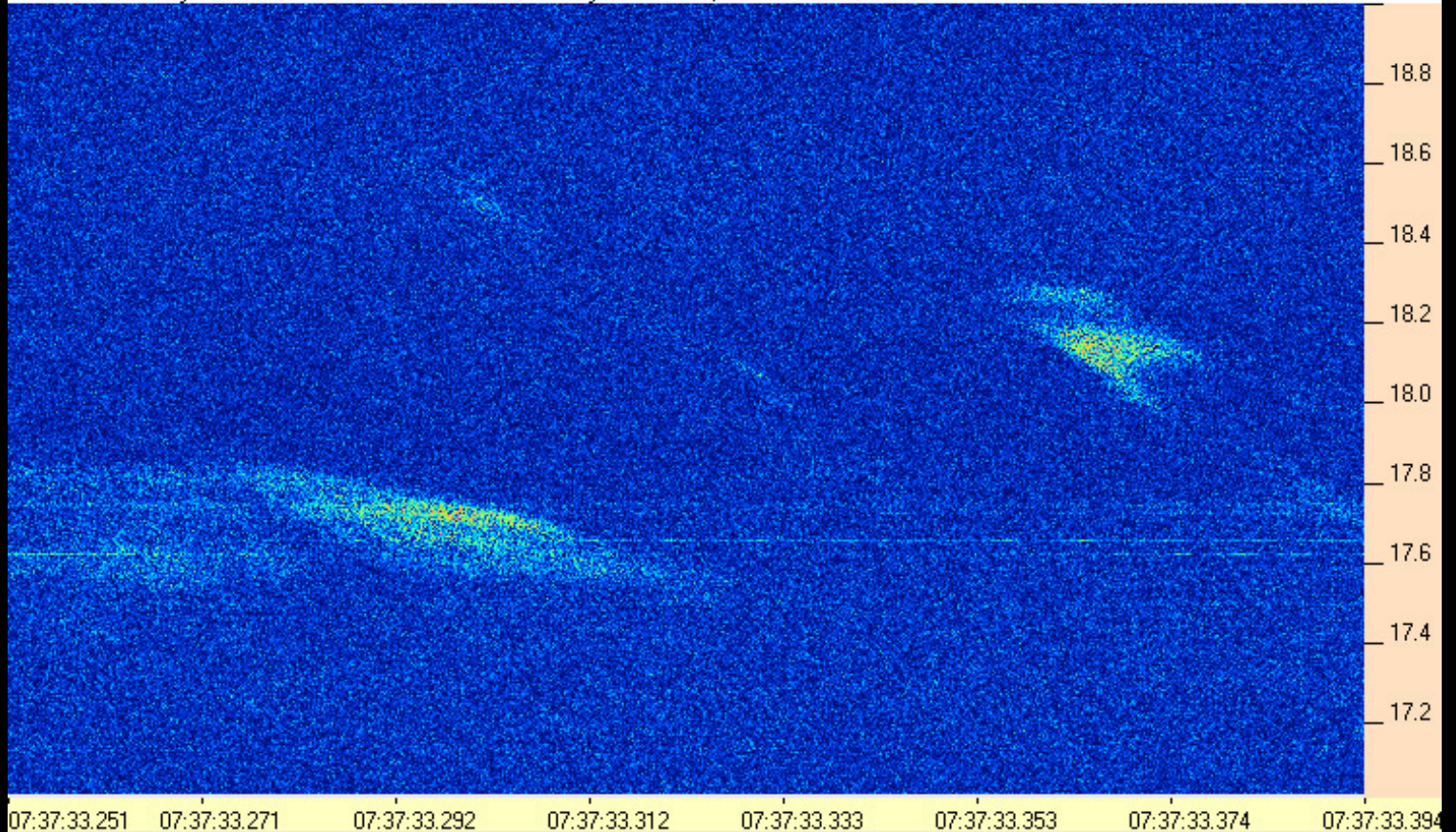

131222073733-251AJ4CO_TWB.PNG

AJ4CO Observatory 22 Dec 2013 - TWB 2 MHz IF on TFD Array in CP Mode, Beam at Zenith - RCP

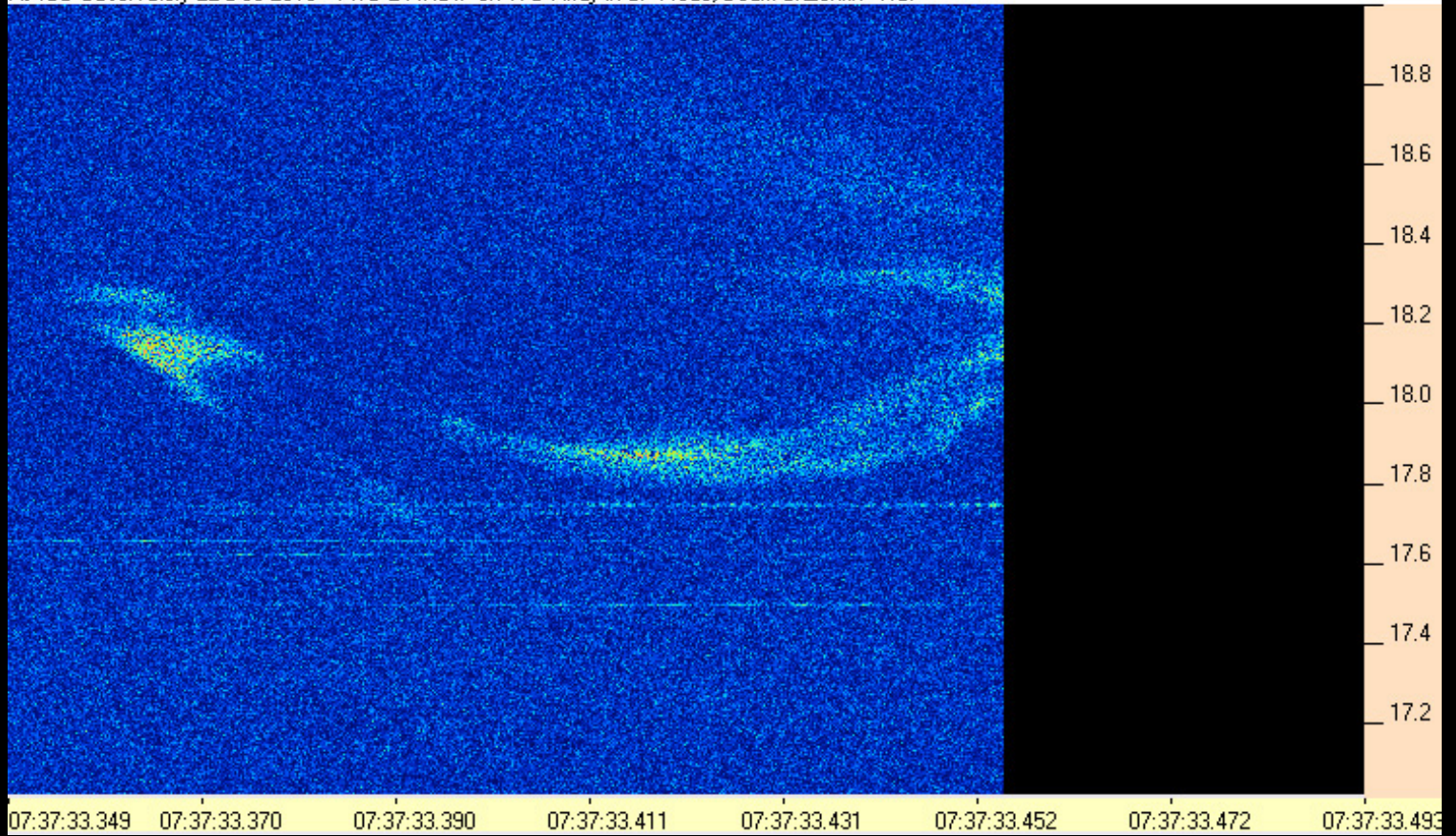

131222073733-349AJ4CO_TWB.PNG

AJ4CO Observatory 22 Dec 2013 - TWB 2 MHz IF on TFD Array in CP Mode, Beam at Zenith - RCP

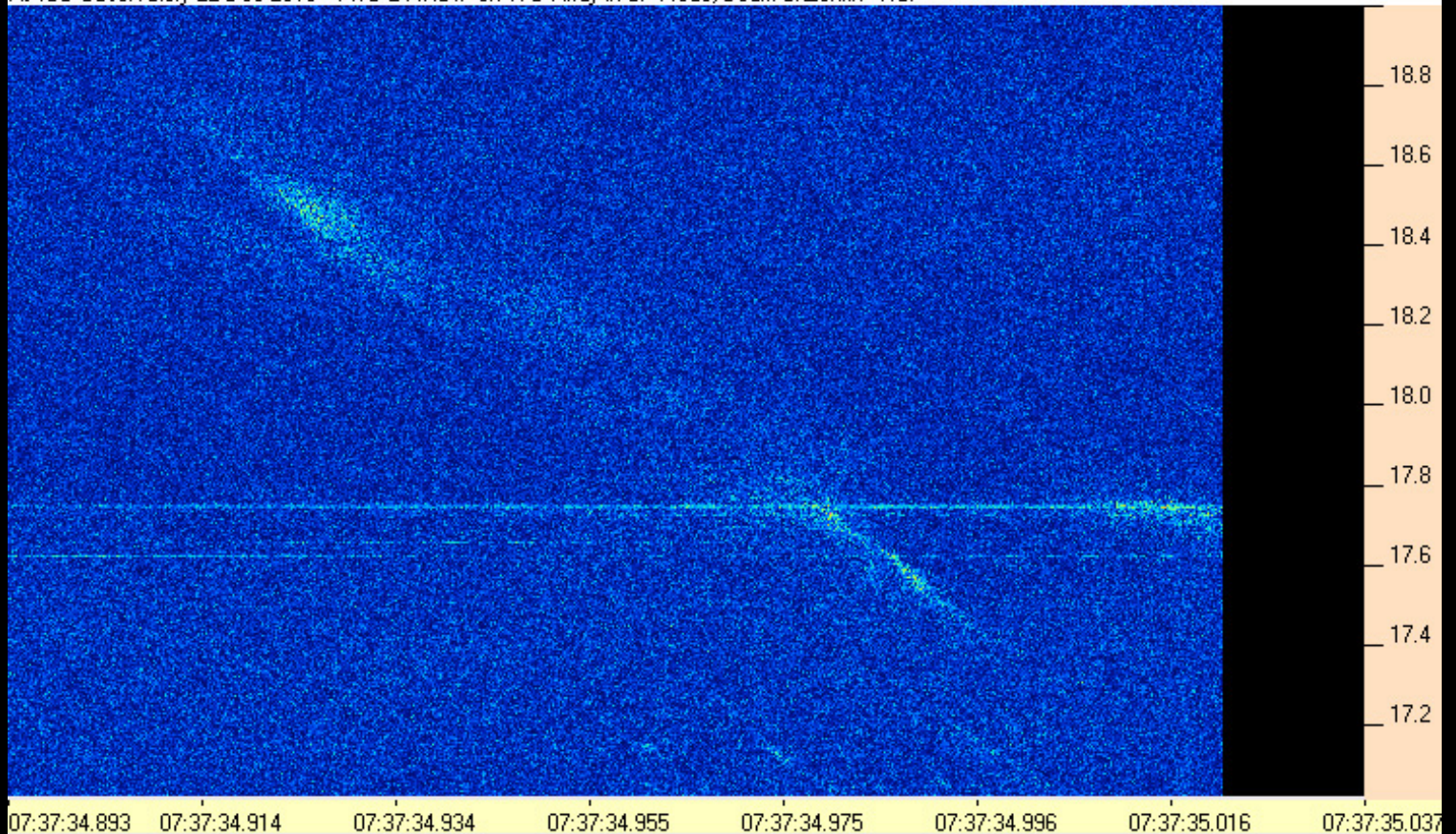

131222073734-893AJ4CO_TWB.PNG

AJ4CO Observatory 22 Dec 2013 - TWB 2 MHz IF on TFD Array in CP Mode, Beam at Zenith - RCP

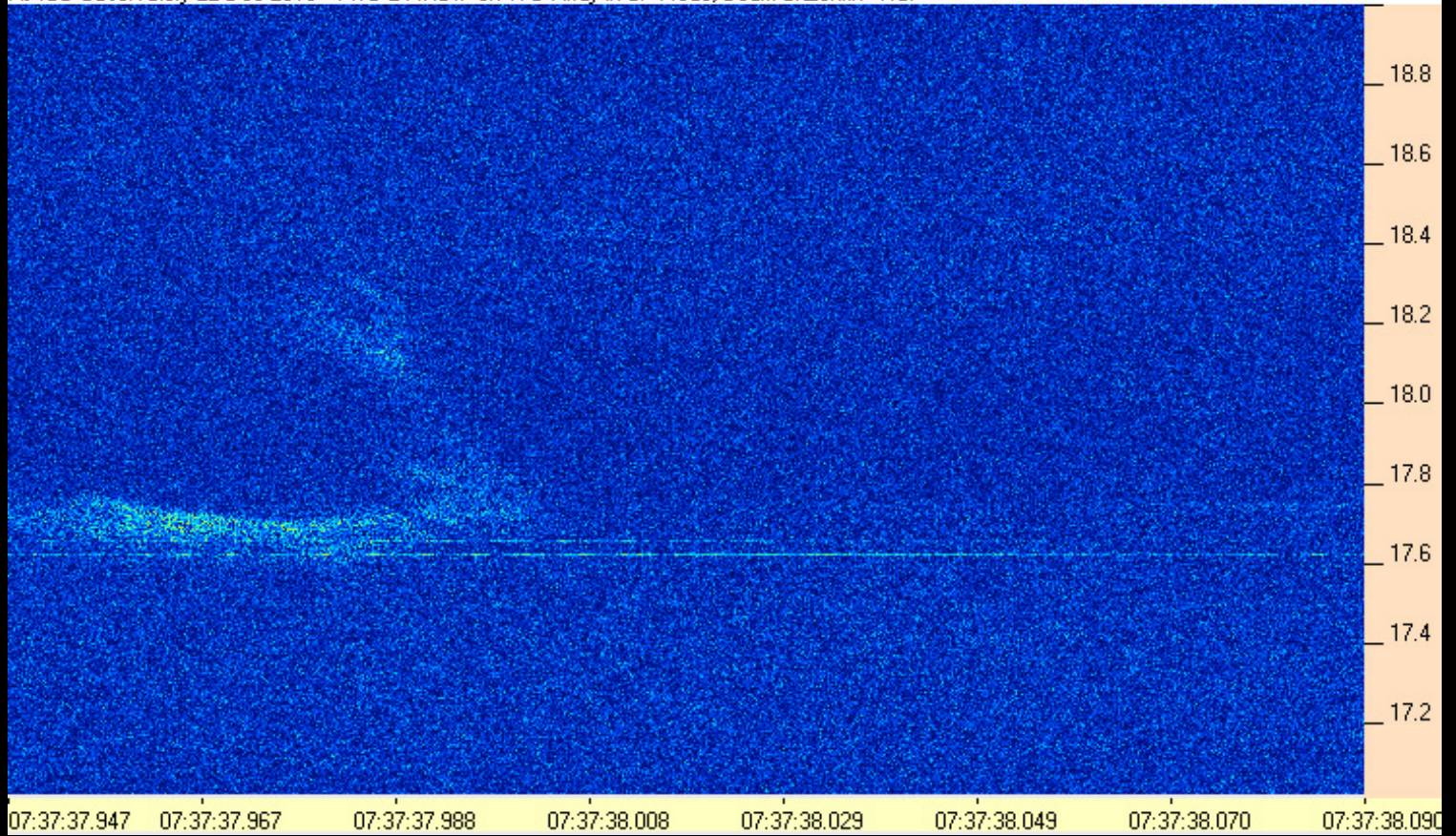

131222073737-947AJ4CO_TWB.PNG

AJ4CO Observatory 22 Dec 2013 - TWB 2 MHz IF on TFD Array in CP Mode, Beam at Zenith - RCP

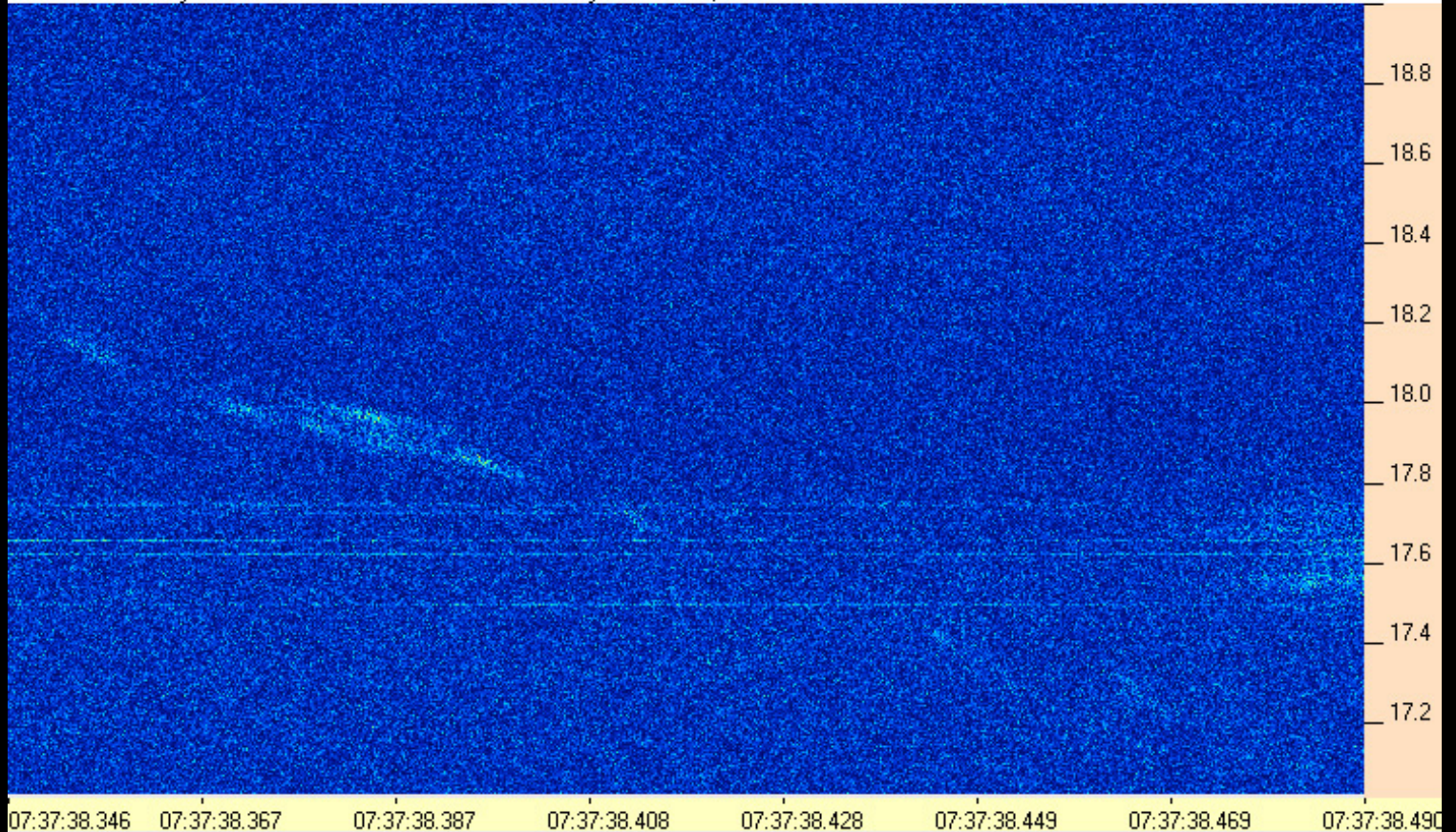

131222073738-346AJ4CO_TWB.PNG

AJ4CO Observatory 22 Dec 2013 - TWB 2 MHz IF on TFD Array in CP Mode, Beam at Zenith - RCP

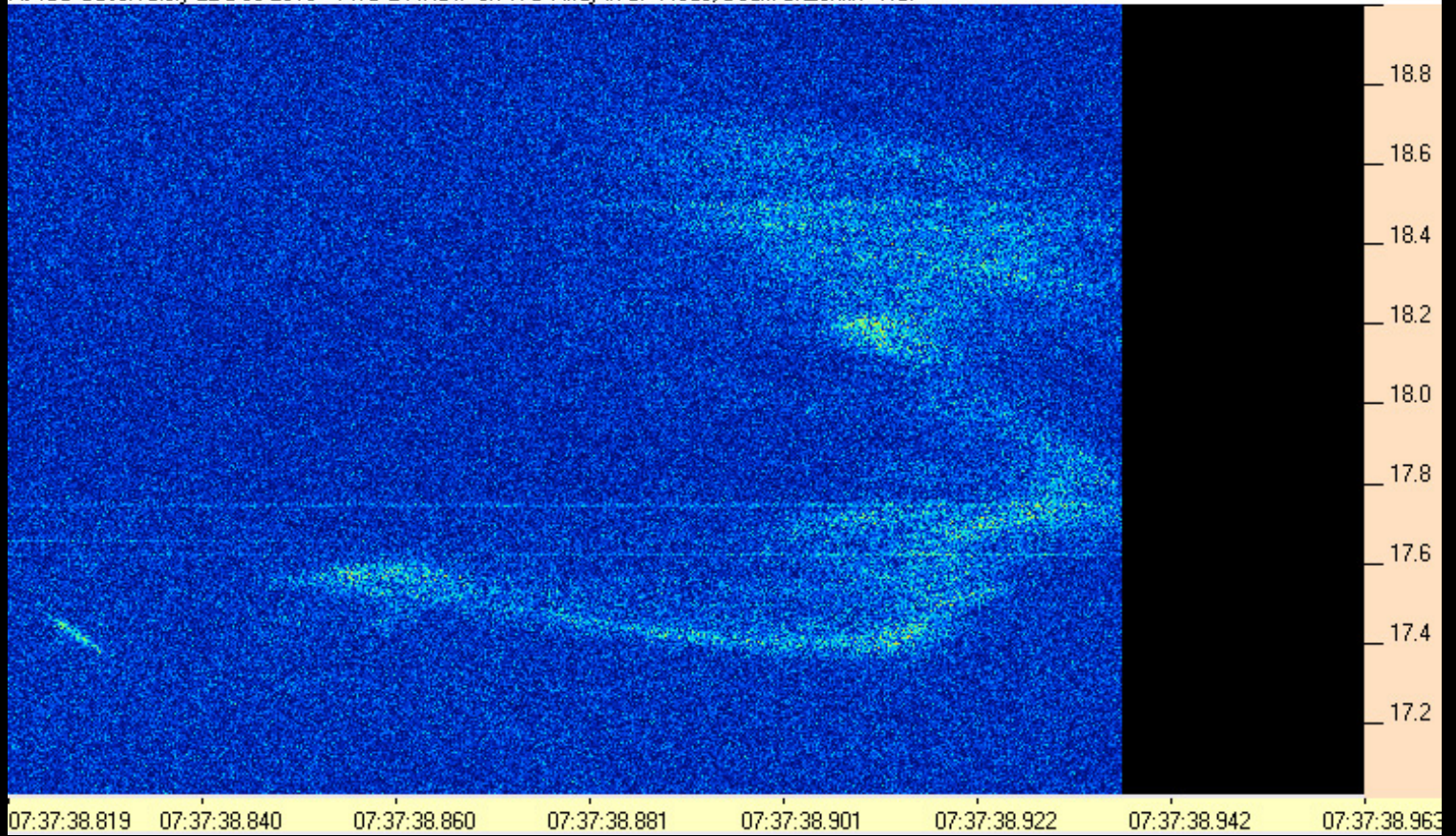

131222073738-819AJ4CO_TWB.PNG

AJ4CO Observatory 22 Dec 2013 - TWB 2 MHz IF on TFD Array in CP Mode, Beam at Zenith - RCP

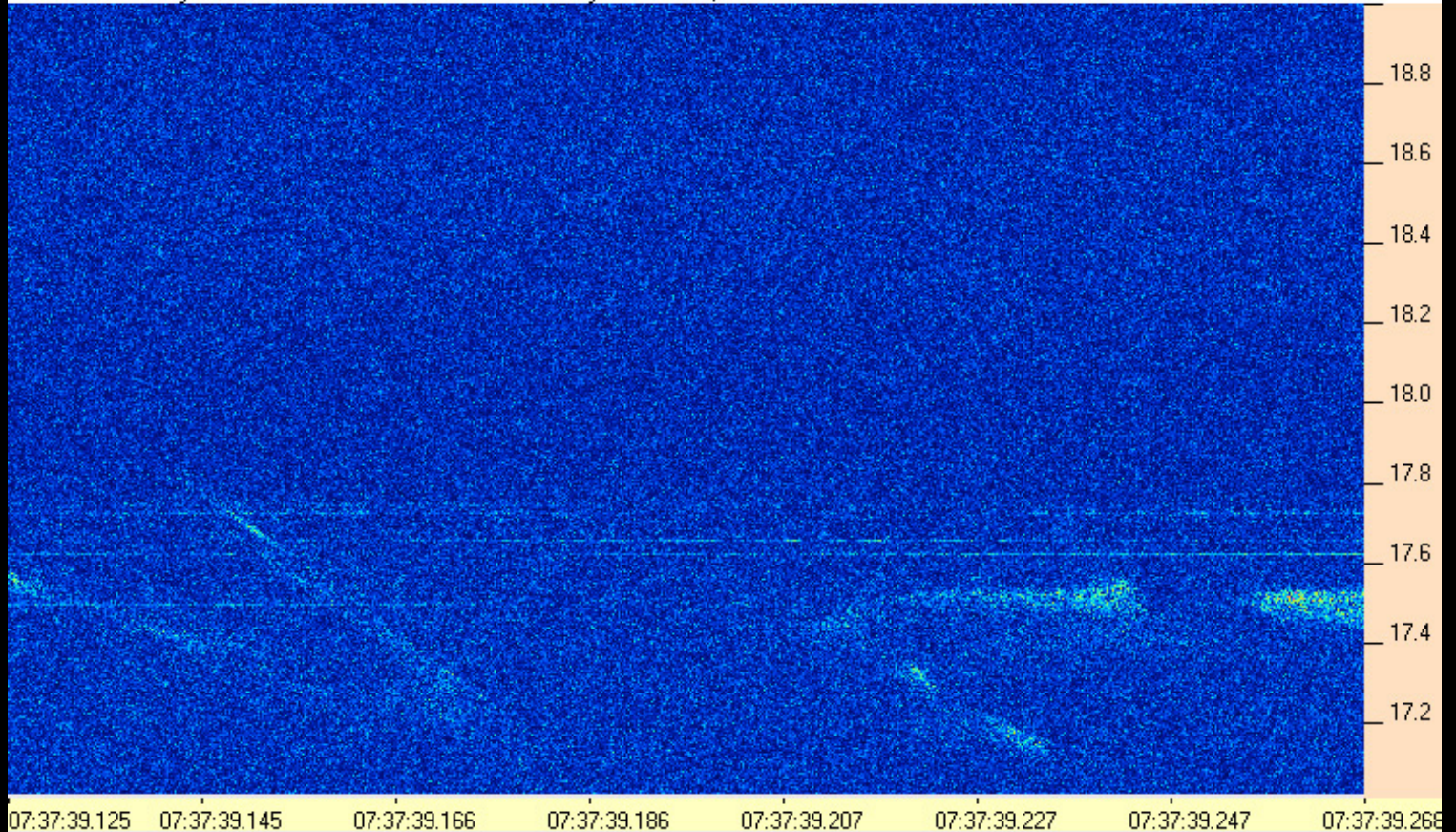

131222073739-125AJ4CO_TWB.PNG

AJ4CO Observatory 22 Dec 2013 - TWB 2 MHz IF on TFD Array in CP Mode, Beam at Zenith - RCP

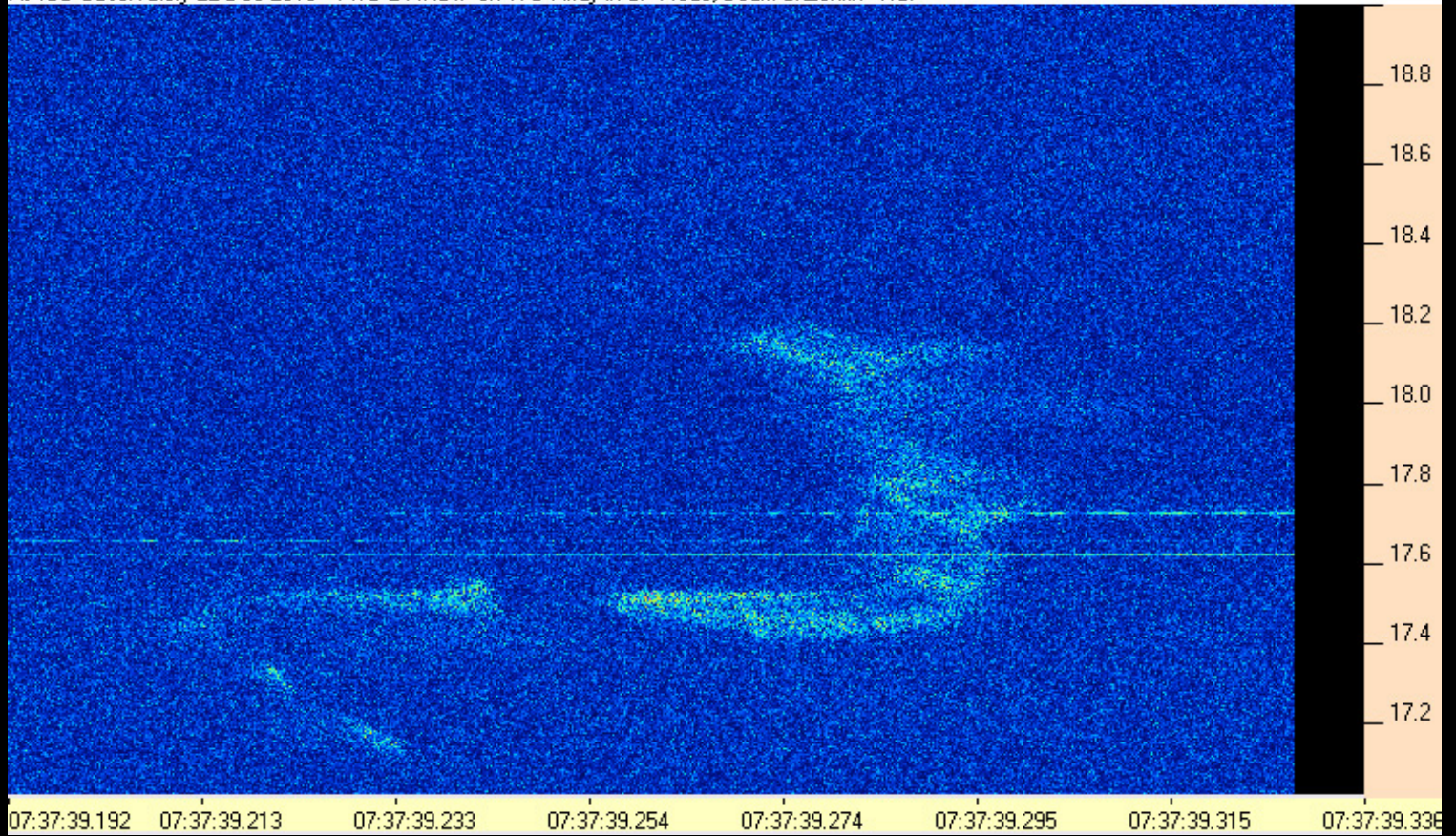

131222073739-192AJ4CO_TWB.PNG

AJ4CO Observatory 22 Dec 2013 - TWB 2 MHz IF on TFD Array in CP Mode, Beam at Zenith - RCP

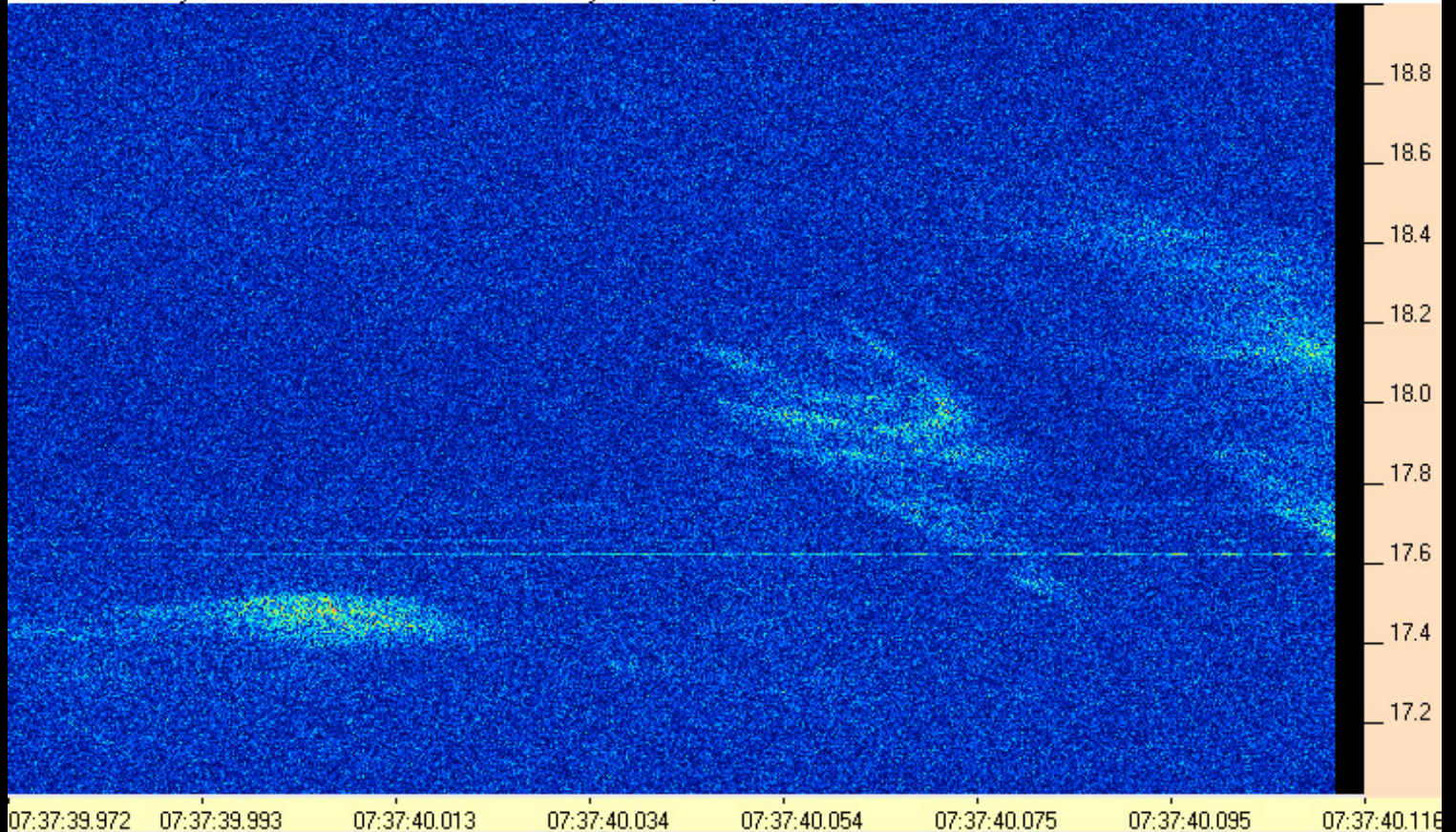

131222073739-972AJ4CO_TWB.PNG

AJ4CO Observatory 22 Dec 2013 - TWB 2 MHz IF on TFD Array in CP Mode, Beam at Zenith - RCP

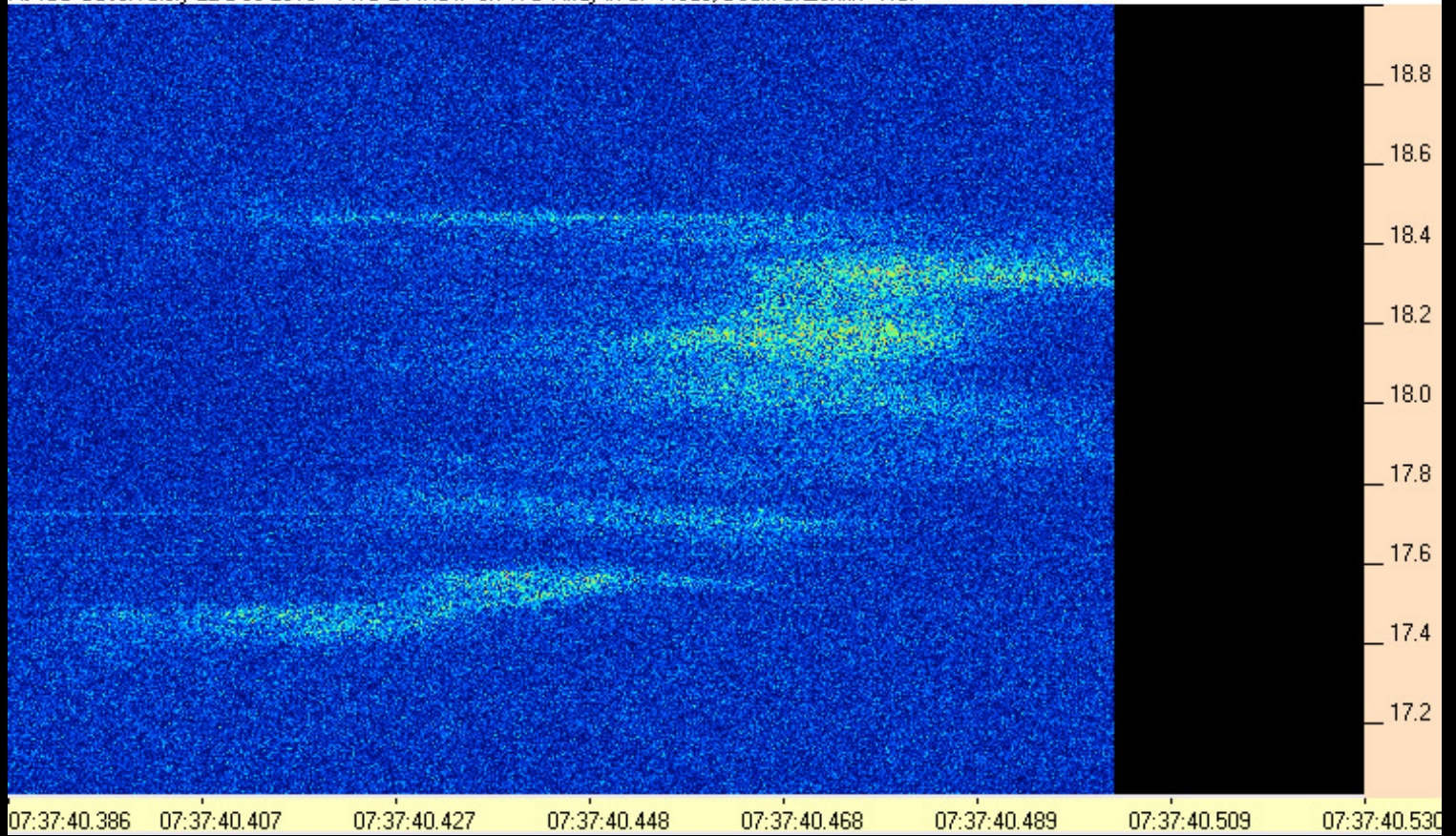

131222073740-386AJ4CO_TWB.PNG

AJ4CO Observatory 22 Dec 2013 - TWB 2 MHz IF on TFD Array in CP Mode, Beam at Zenith - RCP

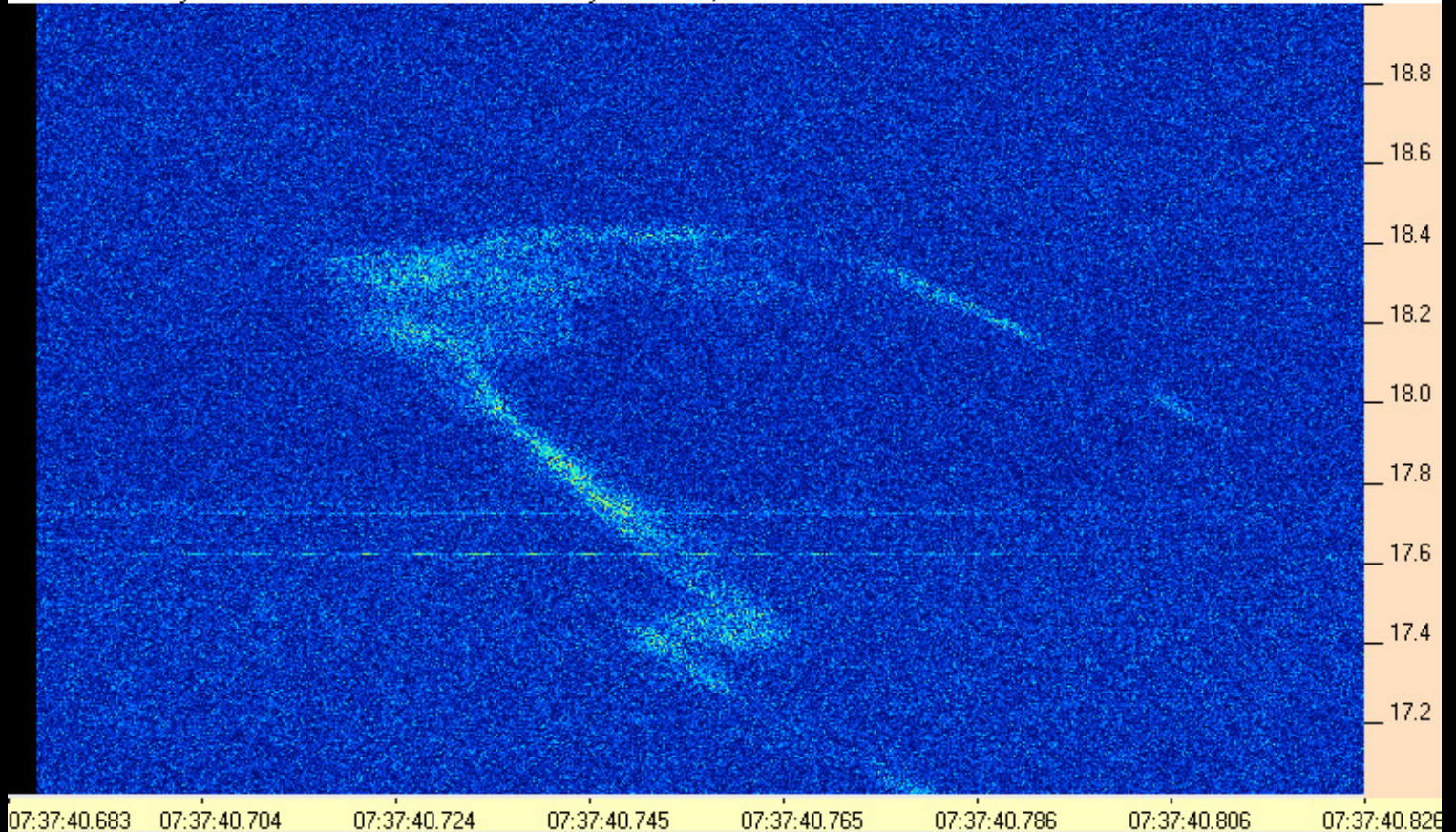

131222073740-683AJ4CO_TWB.PNG

AJ4CO Observatory 22 Dec 2013 - TWB 2 MHz IF on TFD Array in CP Mode, Beam at Zenith - RCP

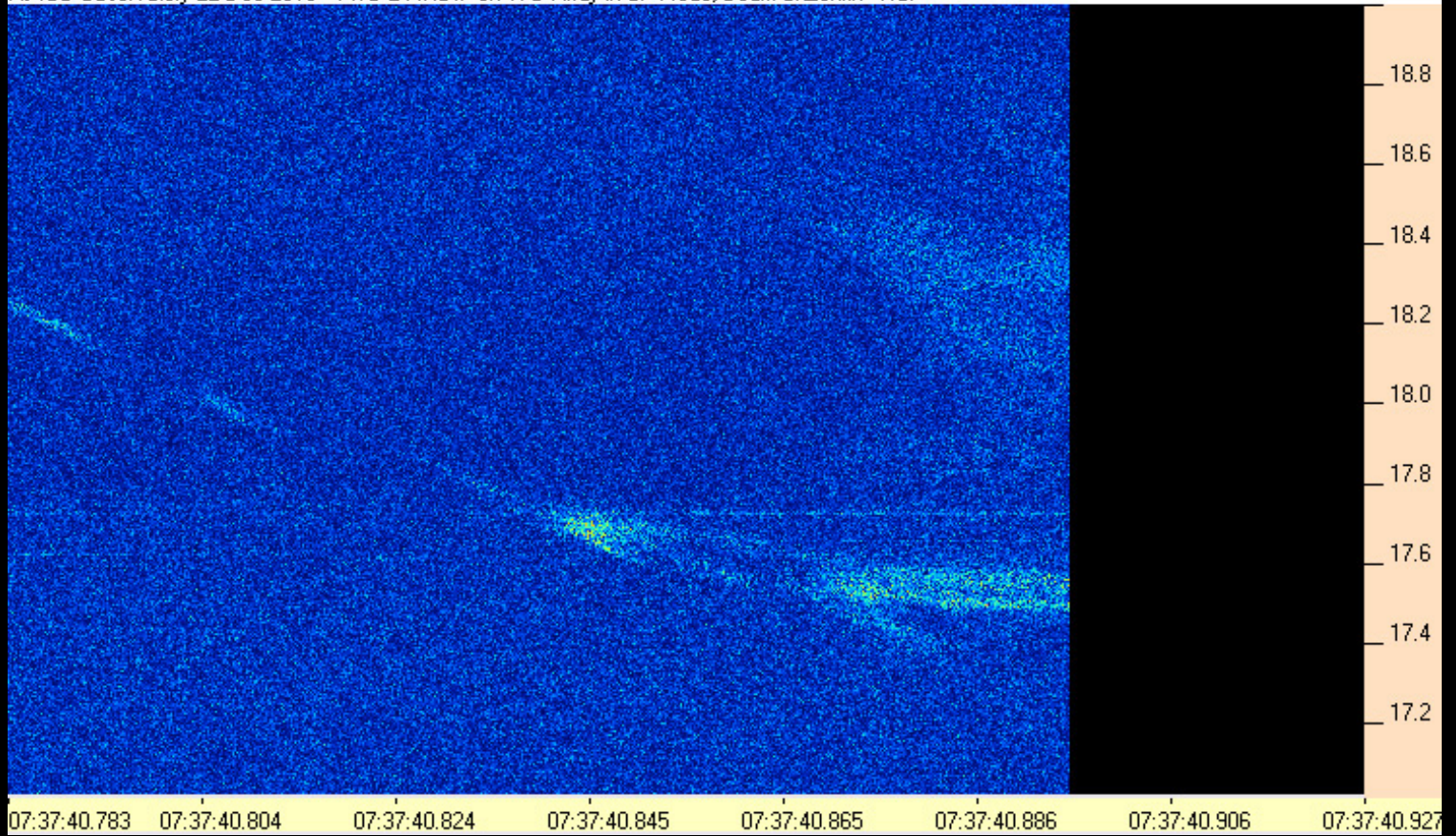

131222073740-783AJ4CO_TWB.PNG

AJ4CO Observatory 22 Dec 2013 - TWB 2 MHz IF on TFD Array in CP Mode, Beam at Zenith - RCP

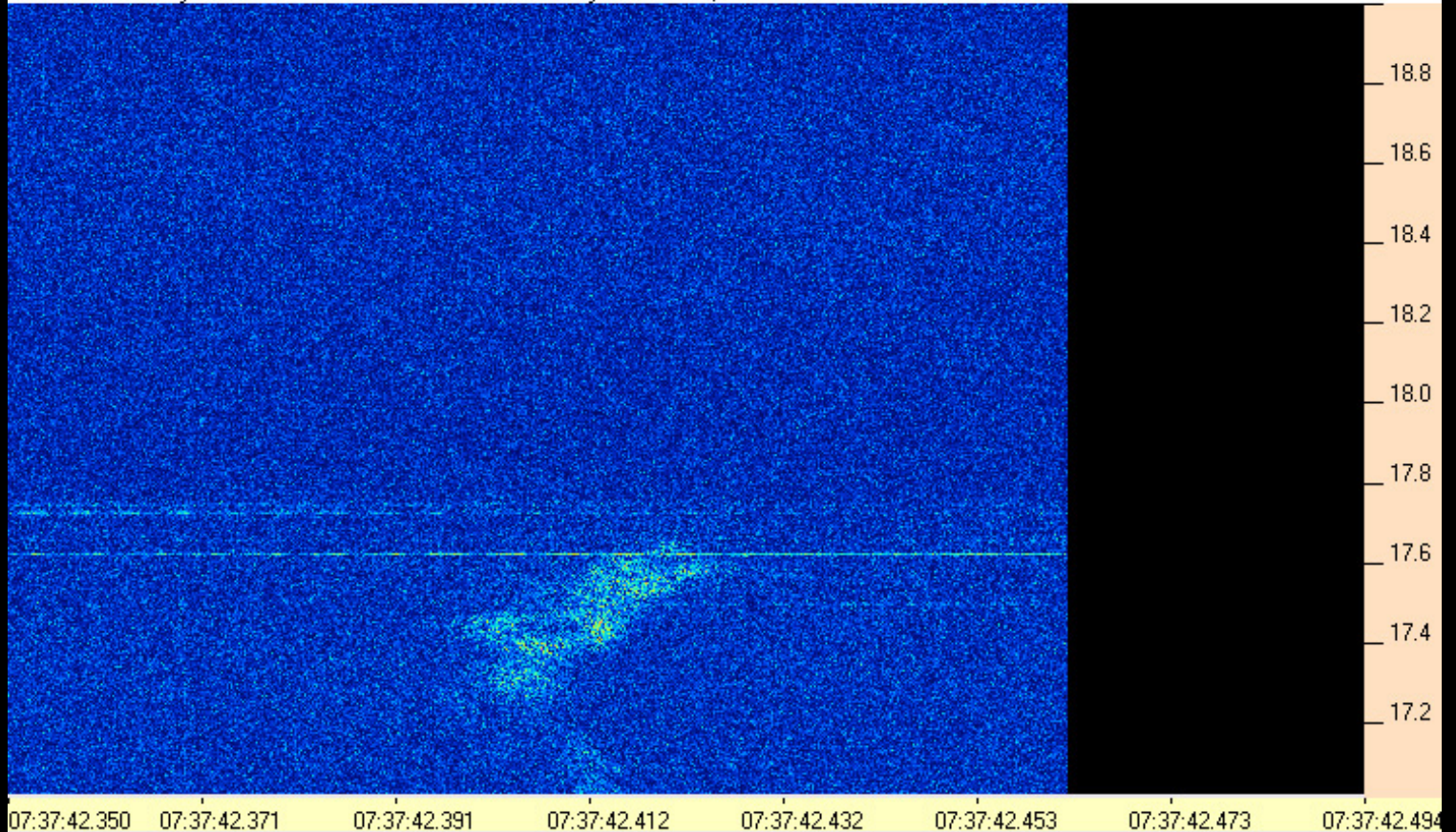

131222073742-350AJ4CO_TWB.PNG

AJ4CO Observatory 22 Dec 2013 - TWB 2 MHz IF on TFD Array in CP Mode, Beam at Zenith - RCP

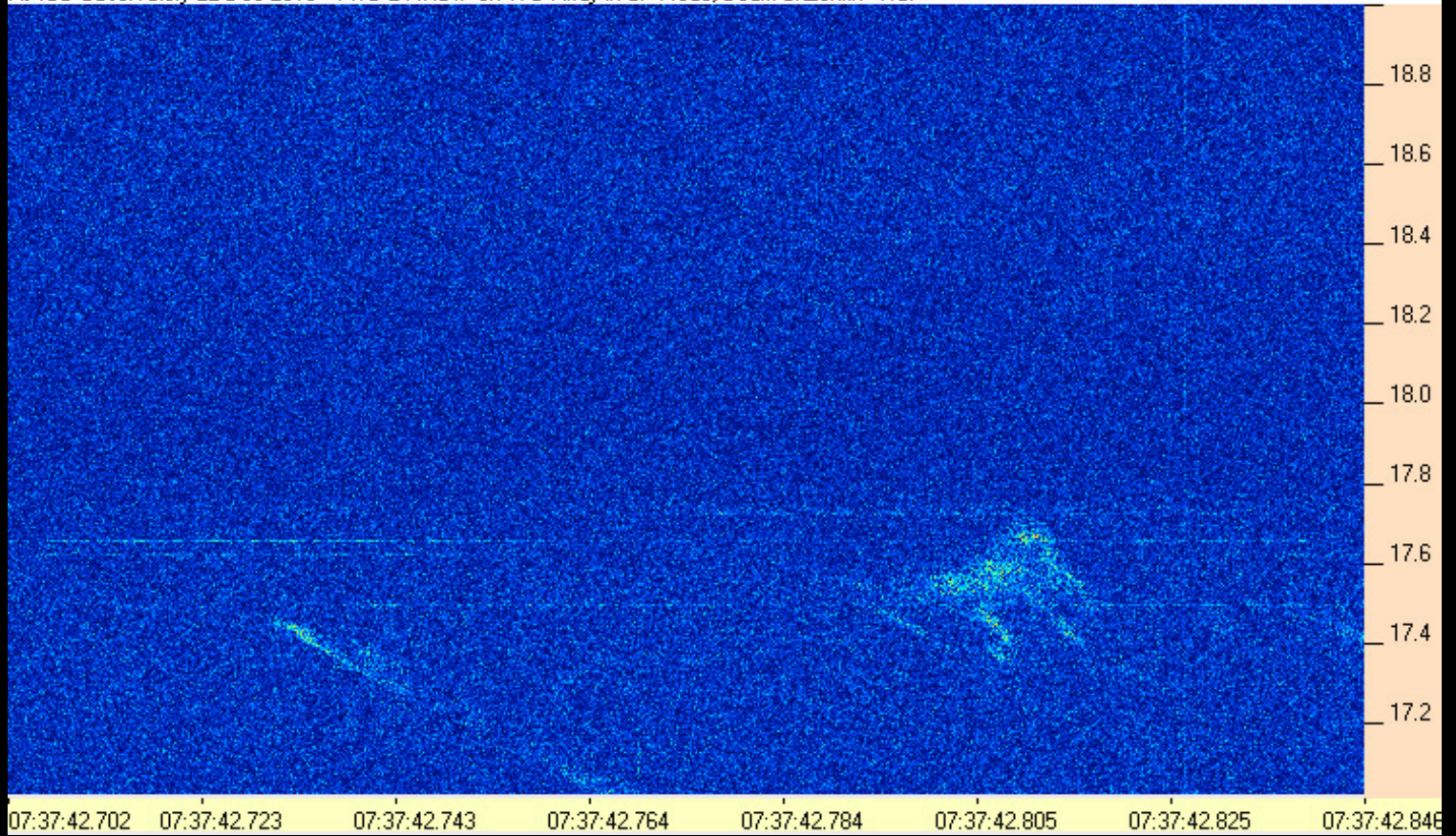

131222073742-702AJ4CO_TWB.PNG

AJ4CO Observatory 22 Dec 2013 - TWB 2 MHz IF on TFD Array in CP Mode, Beam at Zenith - RCP

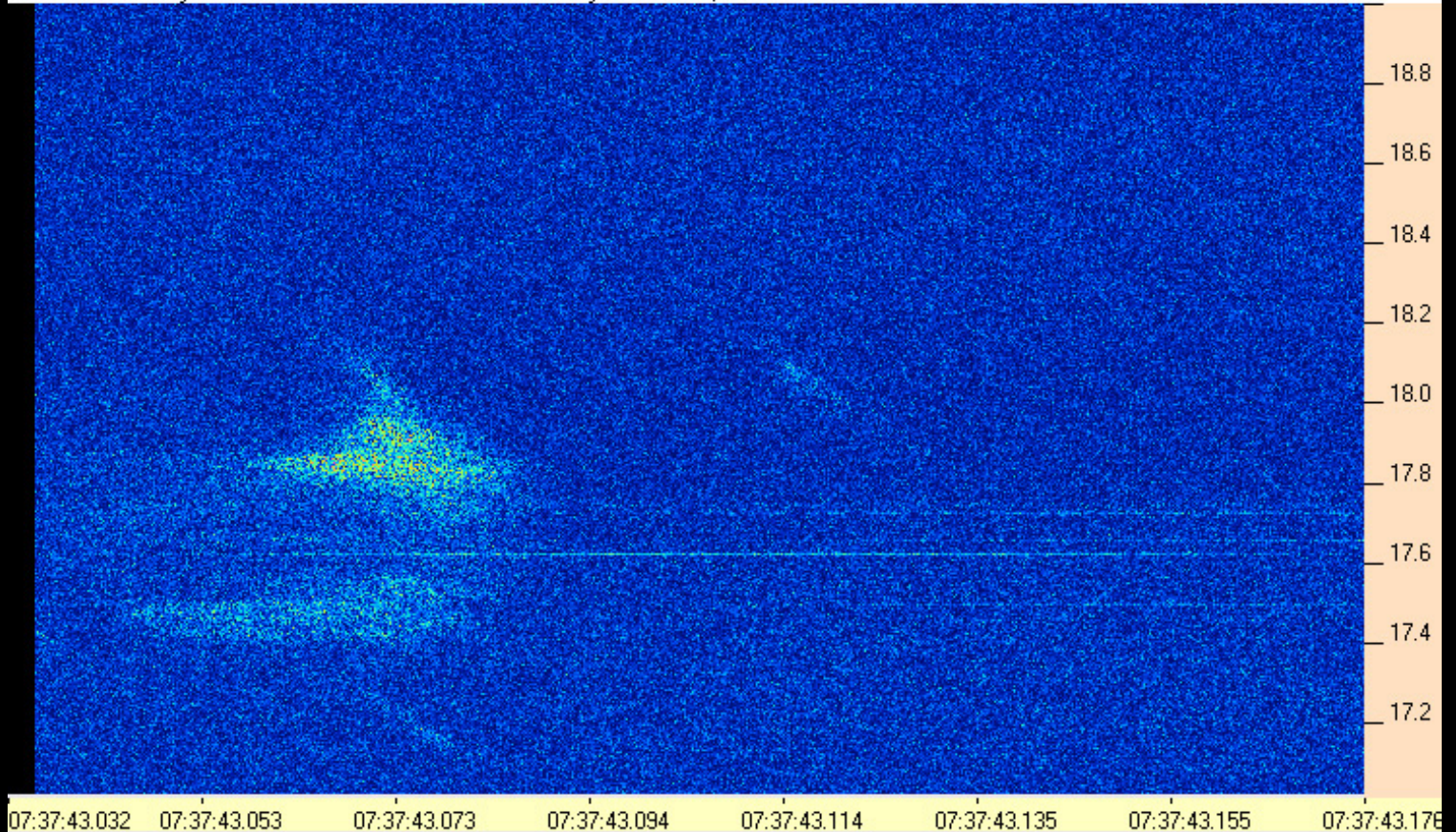

131222073743-032AJ4CO_TWB.PNG

AJ4CO Observatory 22 Dec 2013 - TWB 2 MHz IF on TFD Array in CP Mode, Beam at Zenith - RCP

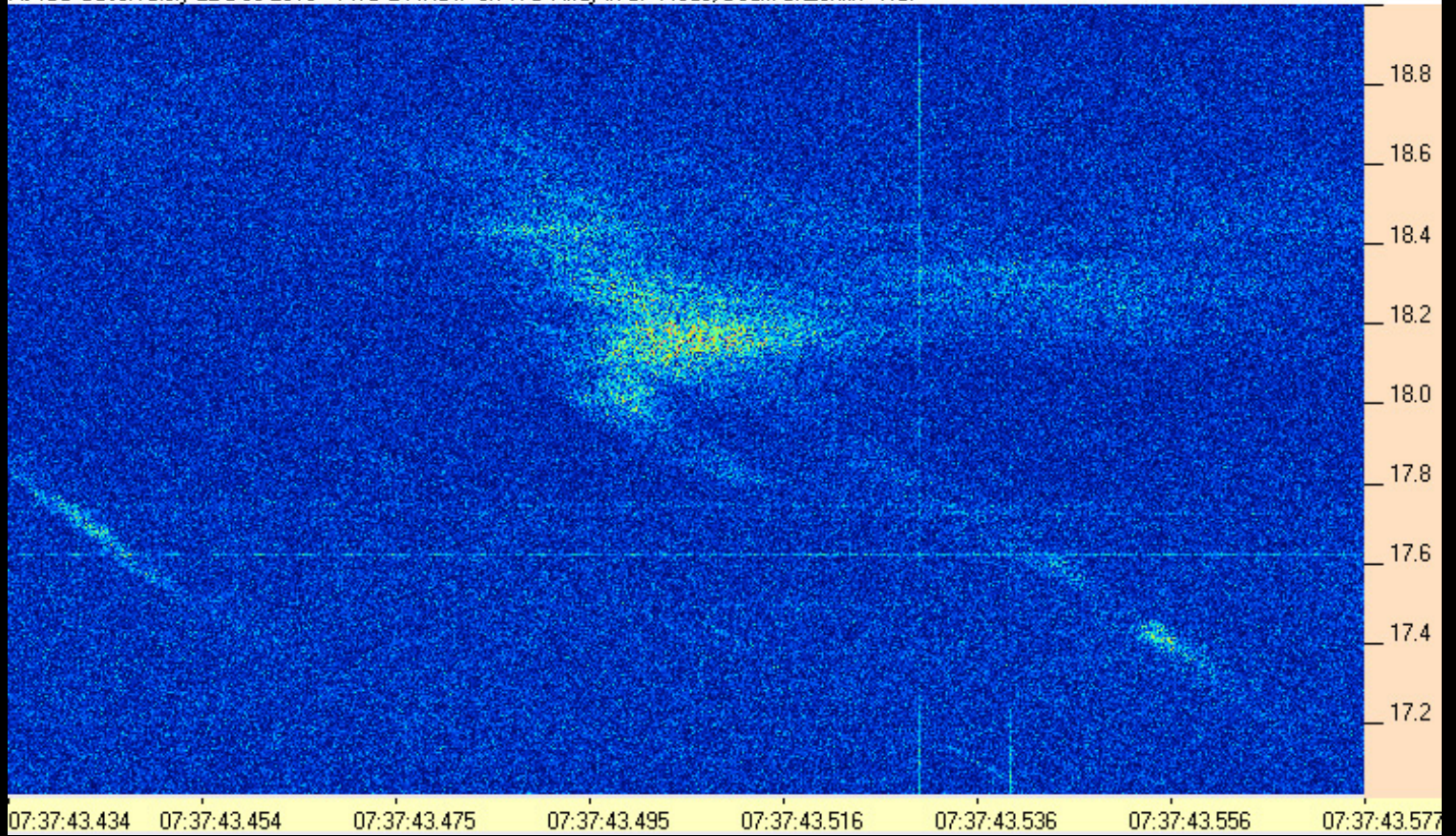

131222073743-434AJ4CO_TWB.PNG

AJ4CO Observatory 22 Dec 2013 - TWB 2 MHz IF on TFD Array in CP Mode, Beam at Zenith - RCP

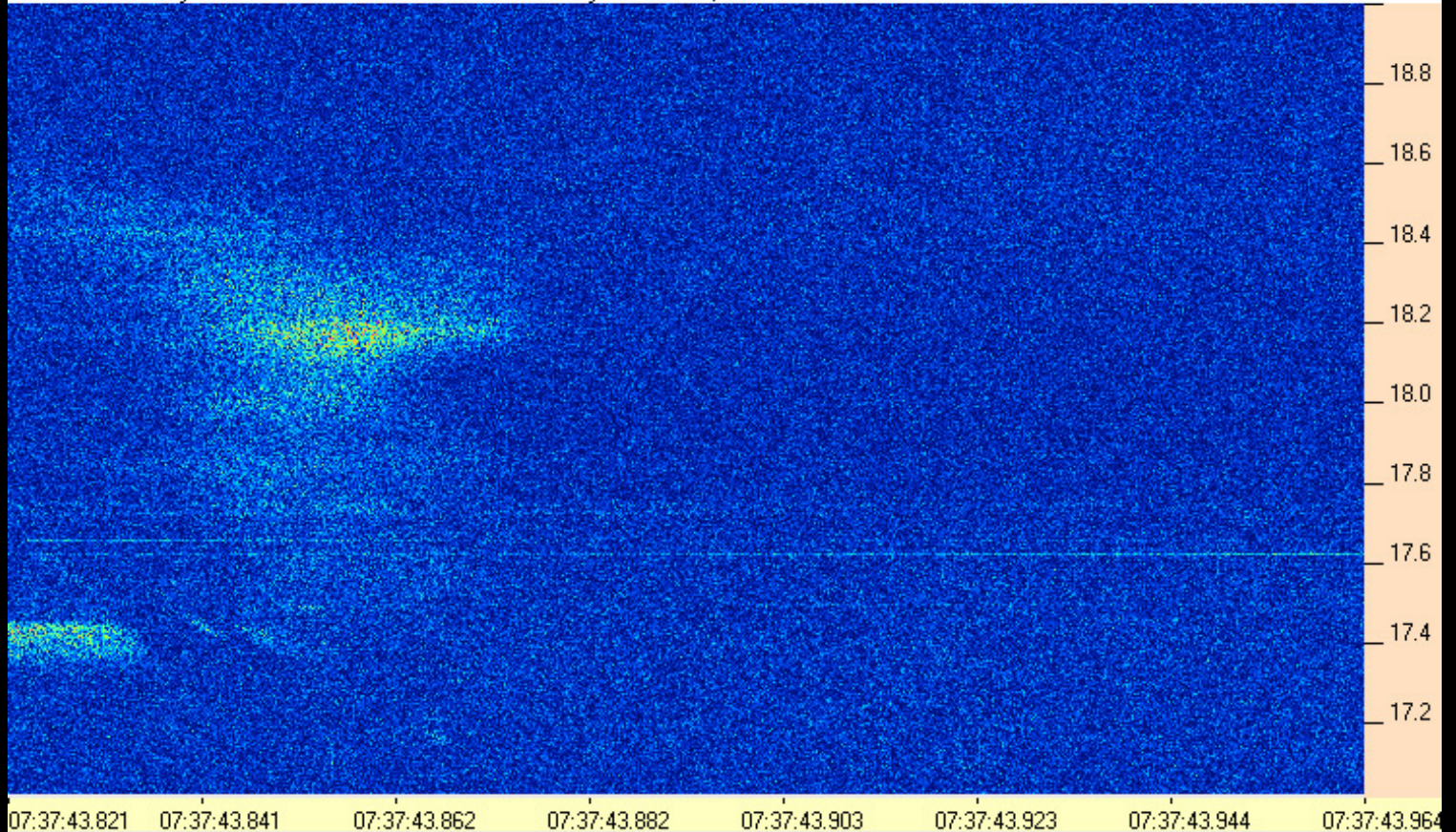

131222073743-821AJ4CO_TWB.PNG

AJ4CO Observatory 22 Dec 2013 - TWB 2 MHz IF on TFD Array in CP Mode, Beam at Zenith - RCP

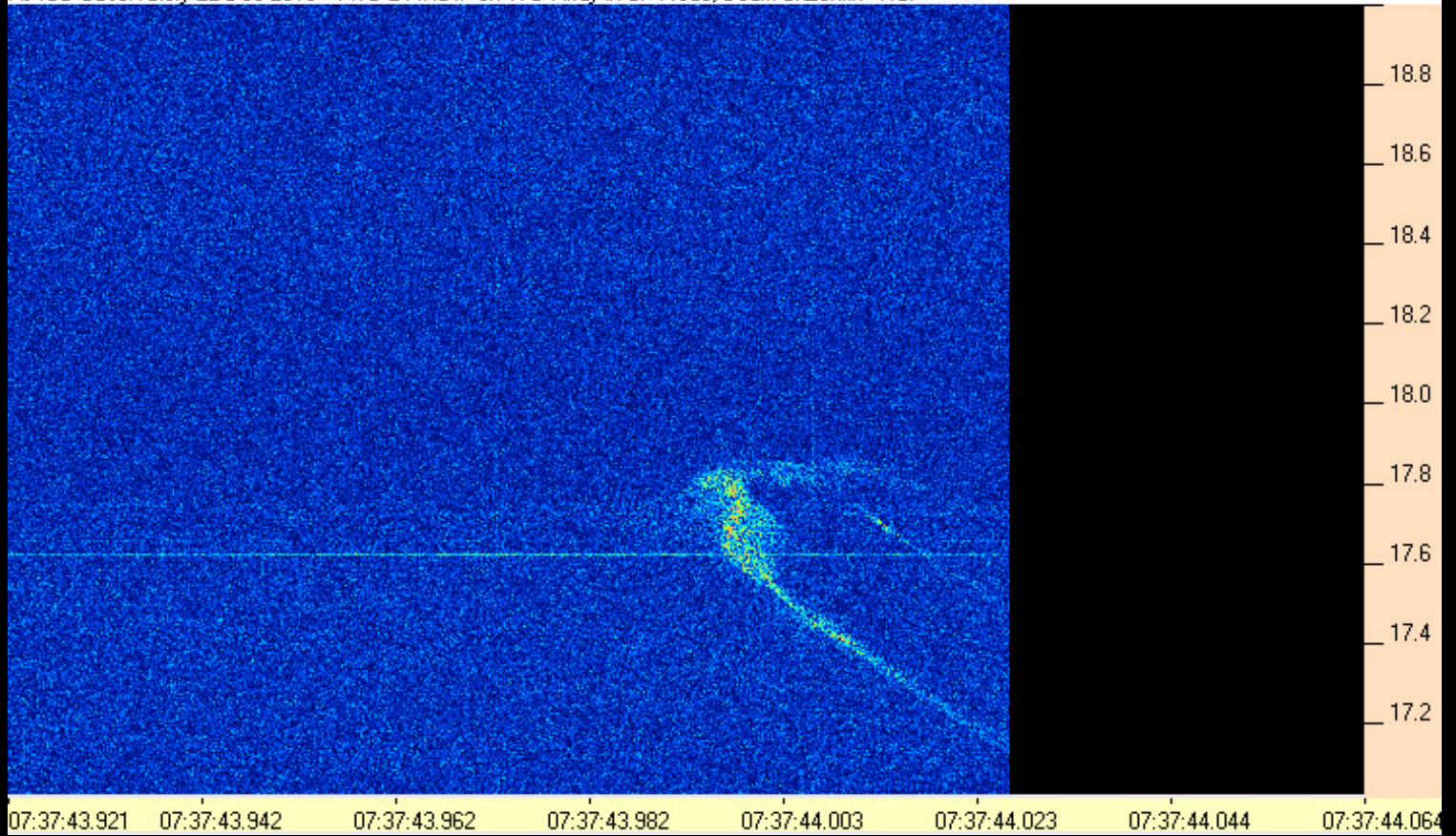

131222073743-921AJ4CO_TWB.PNG

AJ4CO Observatory 22 Dec 2013 - TWB 2 MHz IF on TFD Array in CP Mode, Beam at Zenith - RCP

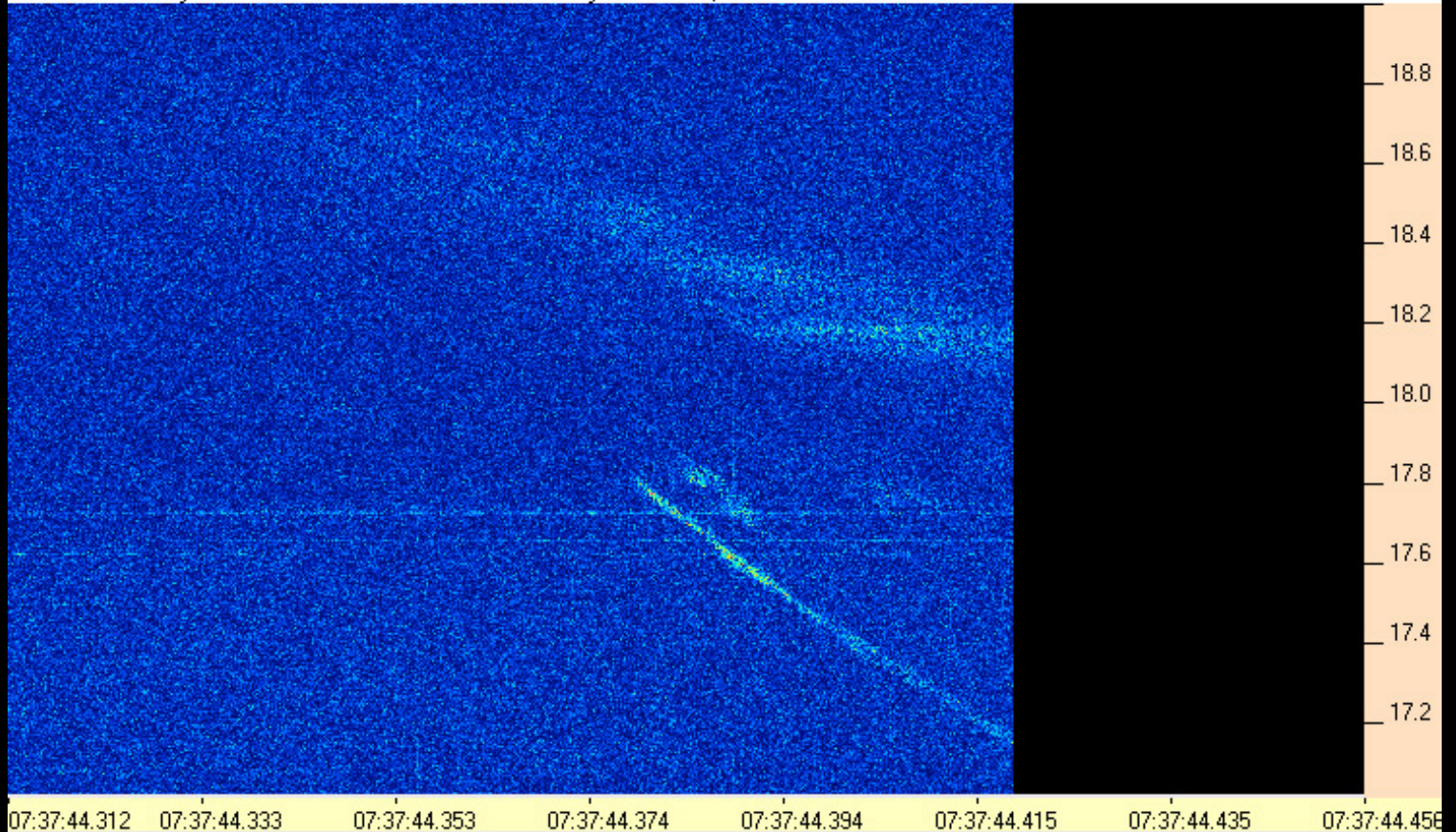

131222073744-312AJ4CO_TWB.PNG

AJ4CO Observatory 22 Dec 2013 - TWB 2 MHz IF on TFD Array in CP Mode, Beam at Zenith - RCP

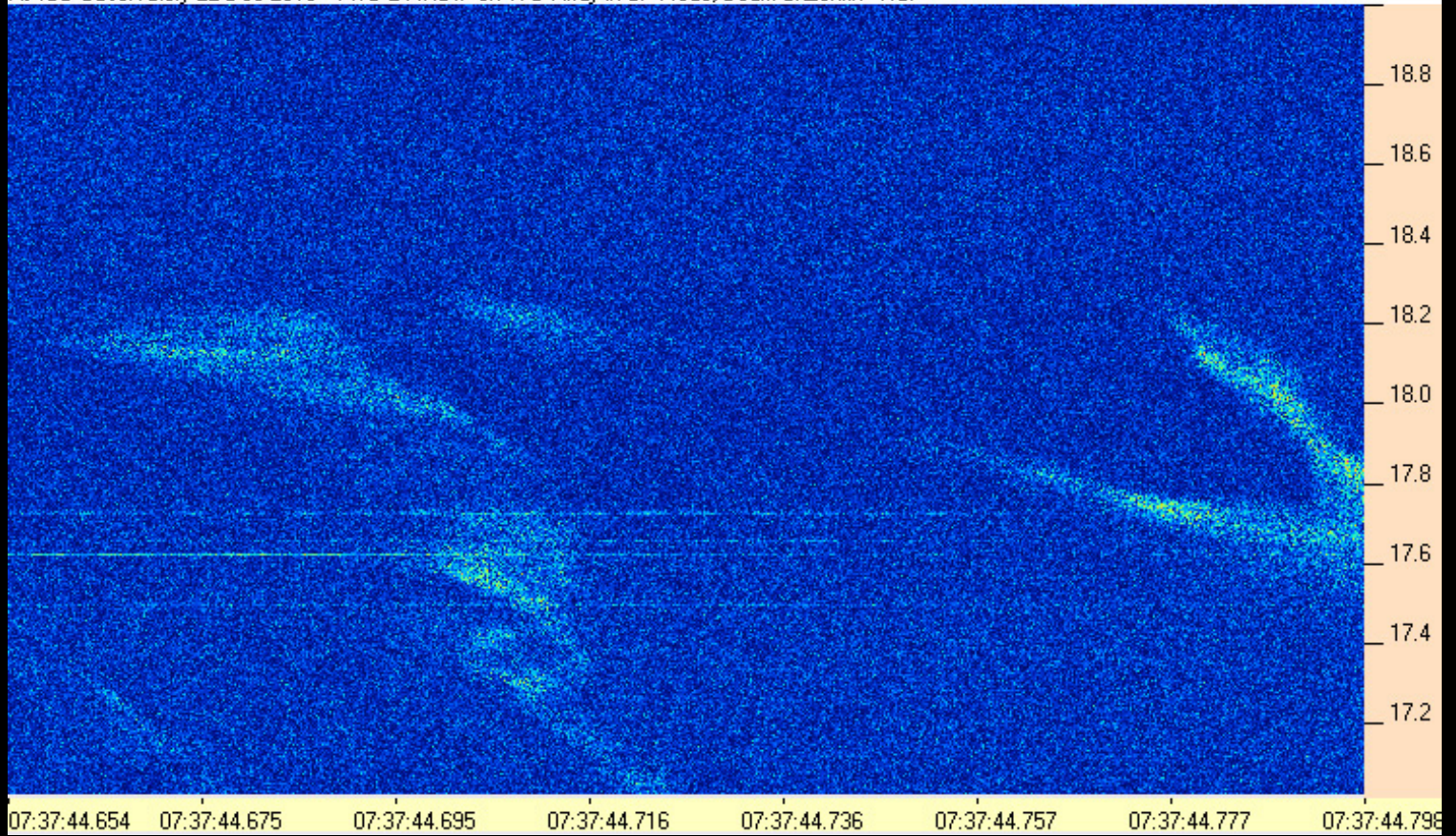

131222073744-654AJ4CO_TWB.PNG

AJ4CO Observatory 22 Dec 2013 - TWB 2 MHz IF on TFD Array in CP Mode, Beam at Zenith - RCP

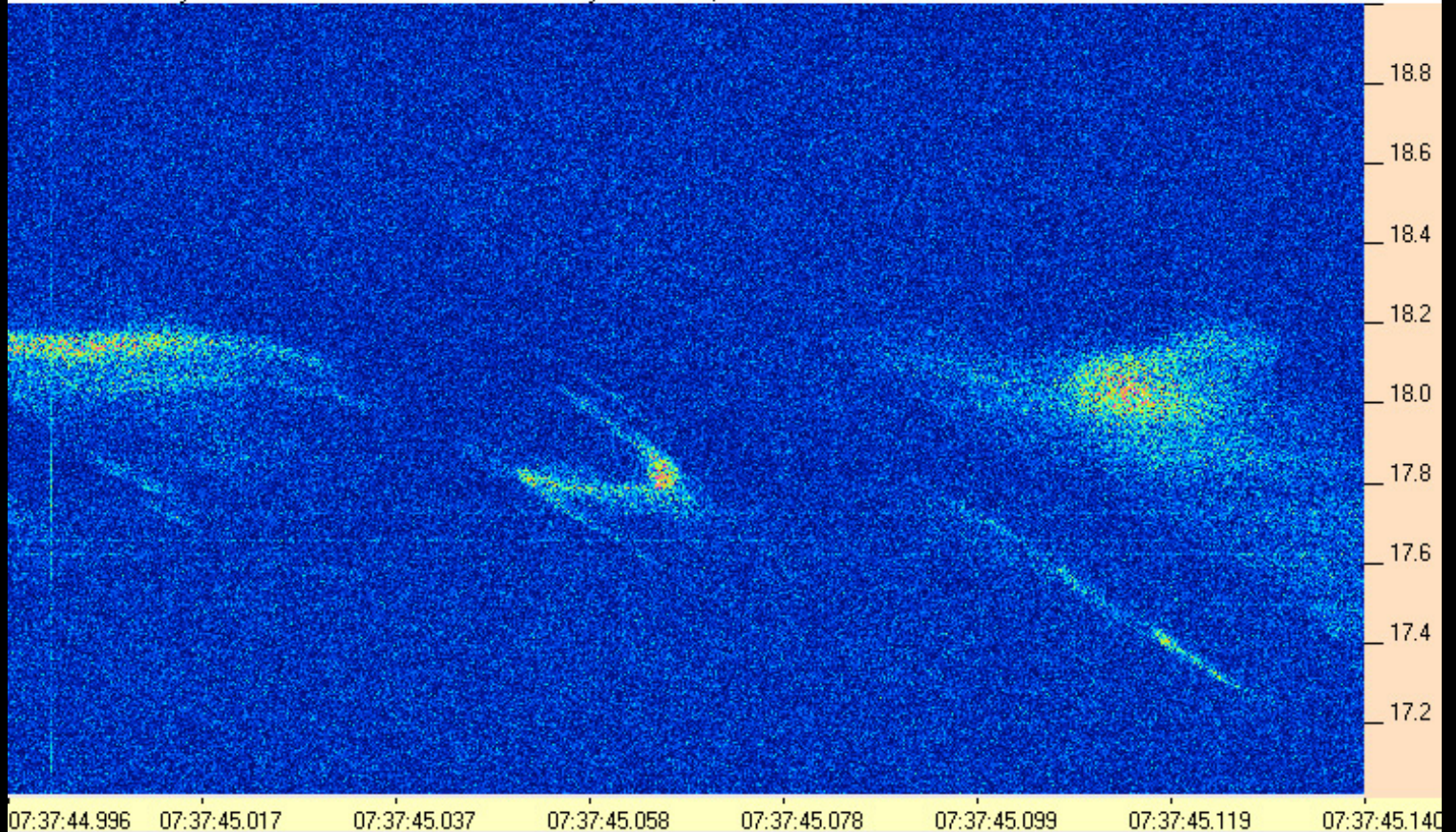

131222073744-996AJ4CO_TWB.PNG

AJ4CO Observatory 22 Dec 2013 - TWB 2 MHz IF on TFD Array in CP Mode, Beam at Zenith - RCP

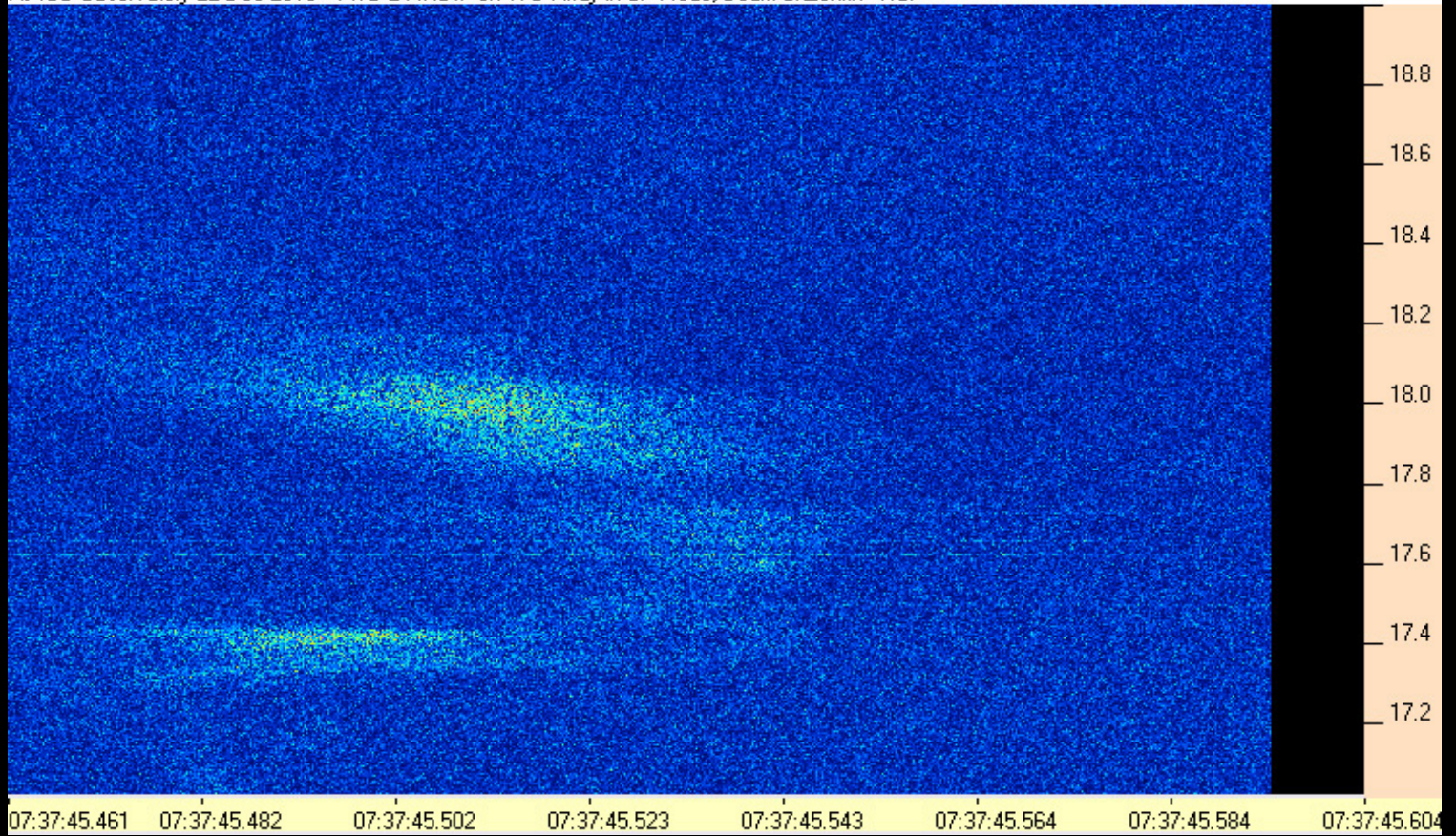

131222073745-461AJ4CO_TWB.PNG

AJ4CO Observatory 22 Dec 2013 - TWB 2 MHz IF on TFD Array in CP Mode, Beam at Zenith - RCP

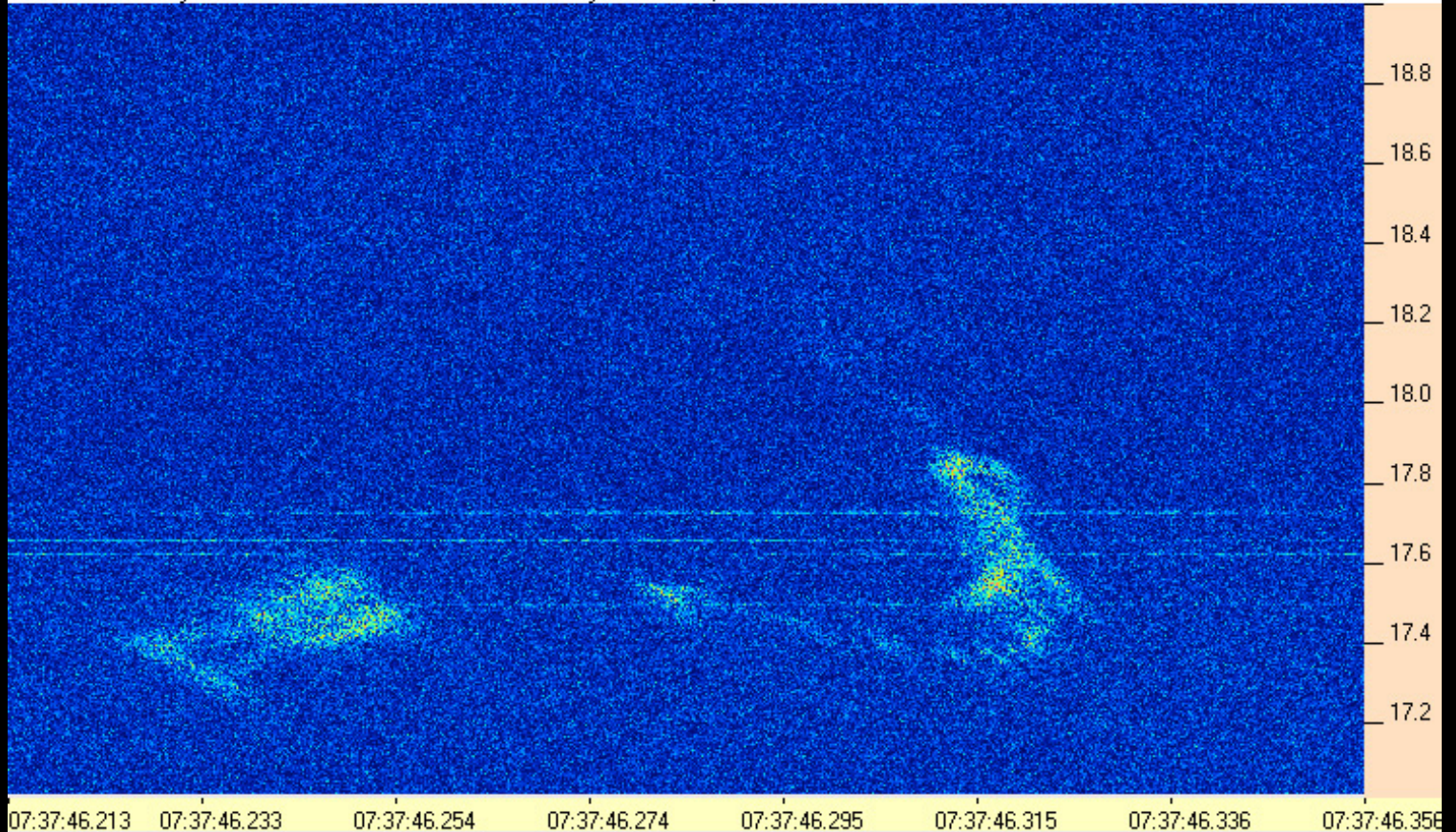

131222073746-213AJ4CO_TWB.PNG

AJ4CO Observatory 22 Dec 2013 - TWB 2 MHz IF on TFD Array in CP Mode, Beam at Zenith - RCP

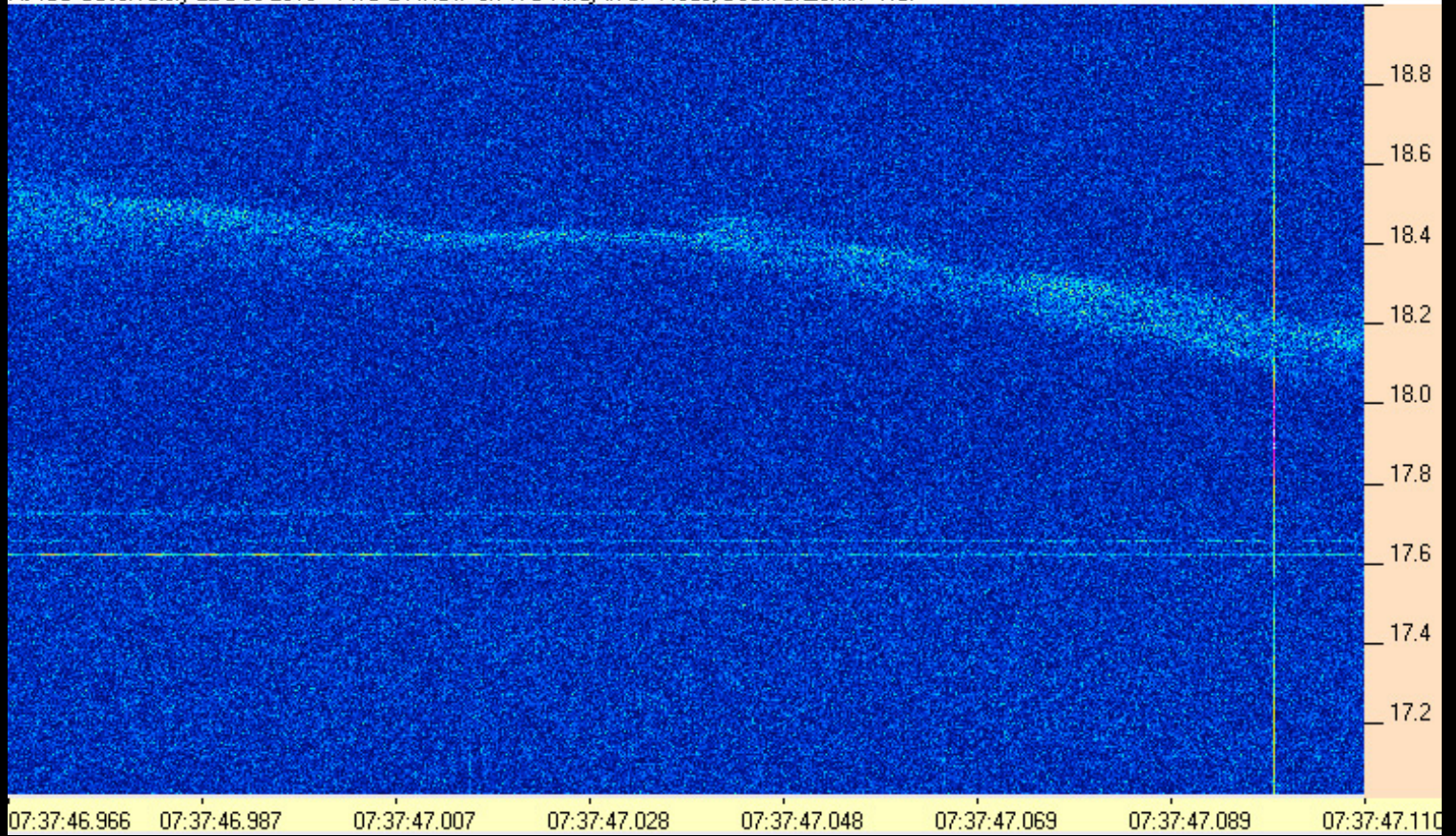

131222073746-966AJ4CO_TWB.PNG

AJ4CO Observatory 22 Dec 2013 - TWB 2 MHz IF on TFD Array in CP Mode, Beam at Zenith - RCP

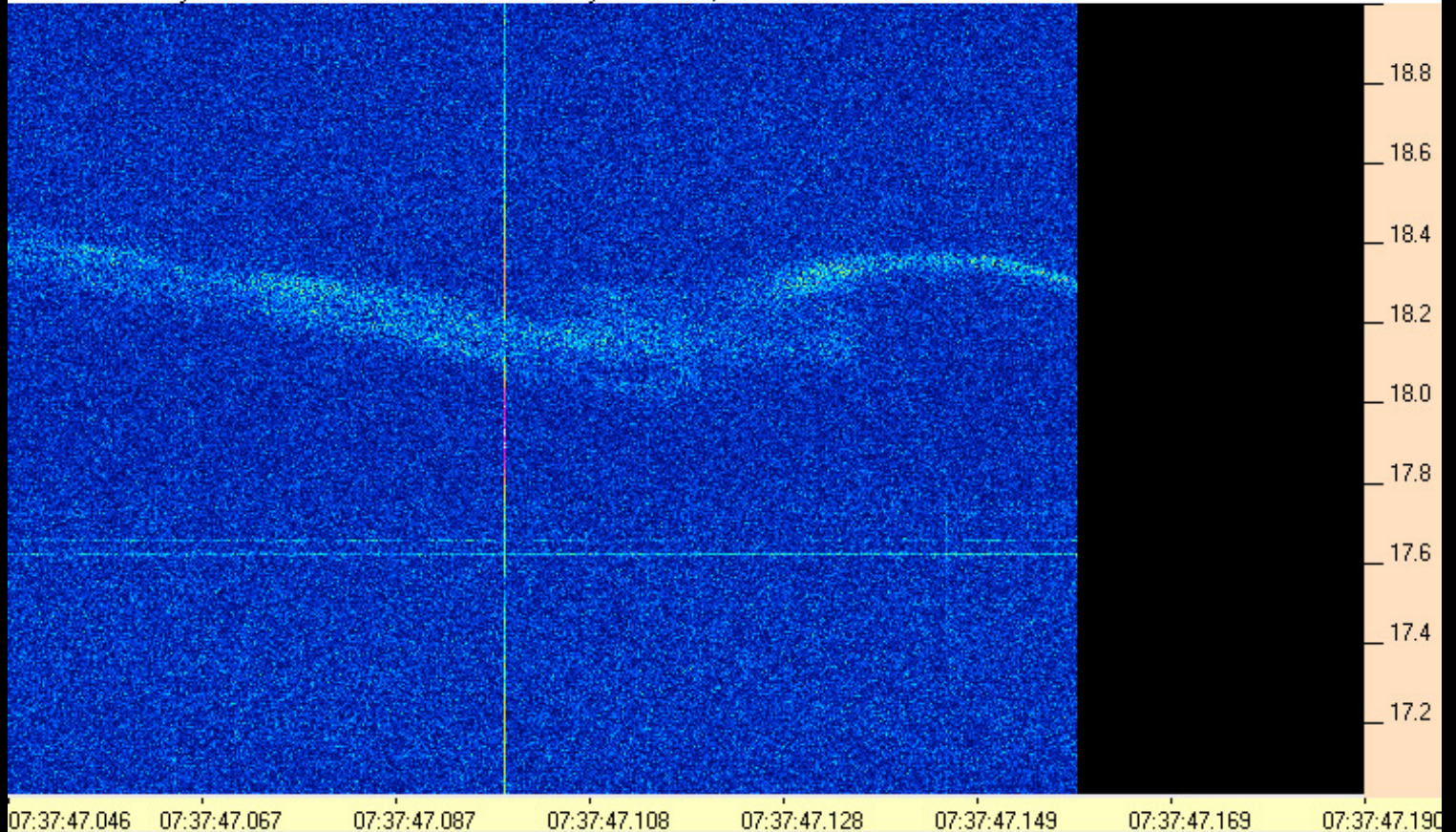

131222073747-046AJ4CO_TWB.PNG

AJ4CO Observatory 22 Dec 2013 - TWB 2 MHz IF on TFD Array in CP Mode, Beam at Zenith - RCP

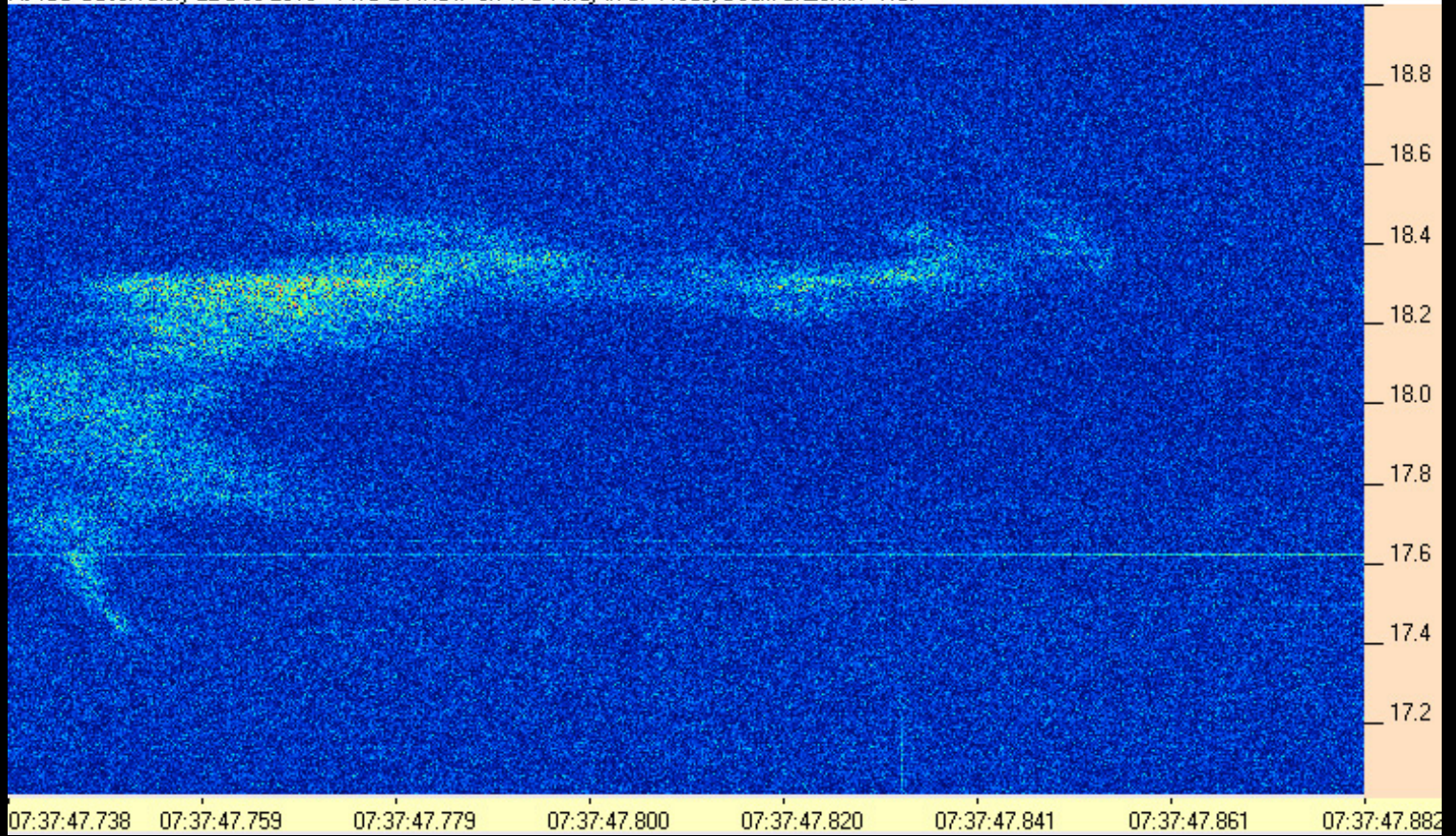

131222073747-738AJ4CO_TWB.PNG

AJ4CO Observatory 22 Dec 2013 - TWB 2 MHz IF on TFD Array in CP Mode, Beam at Zenith - RCP

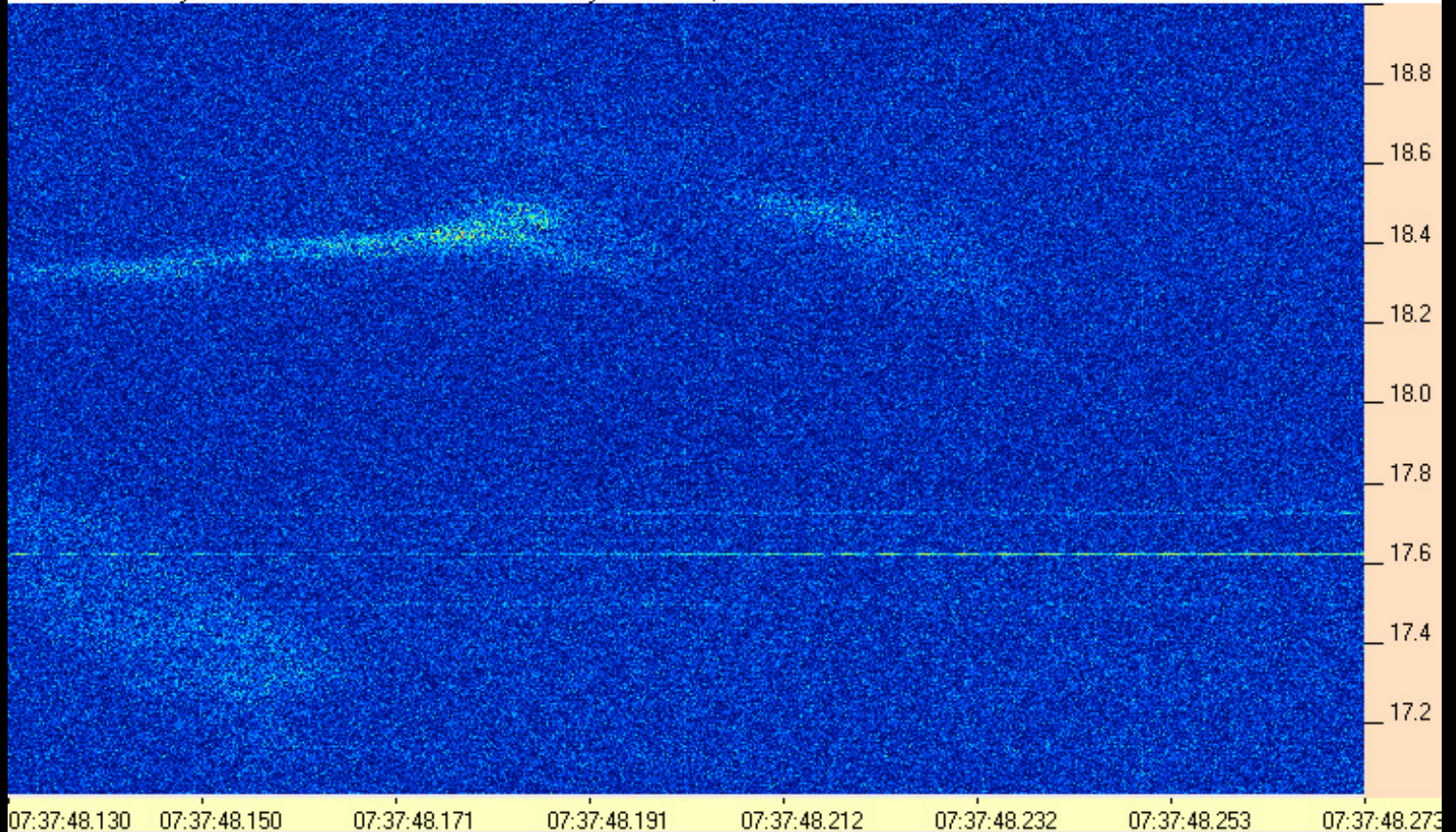

131222073748-130AJ4CO_TWB.PNG

AJ4CO Observatory 22 Dec 2013 - TWB 2 MHz IF on TFD Array in CP Mode, Beam at Zenith - RCP

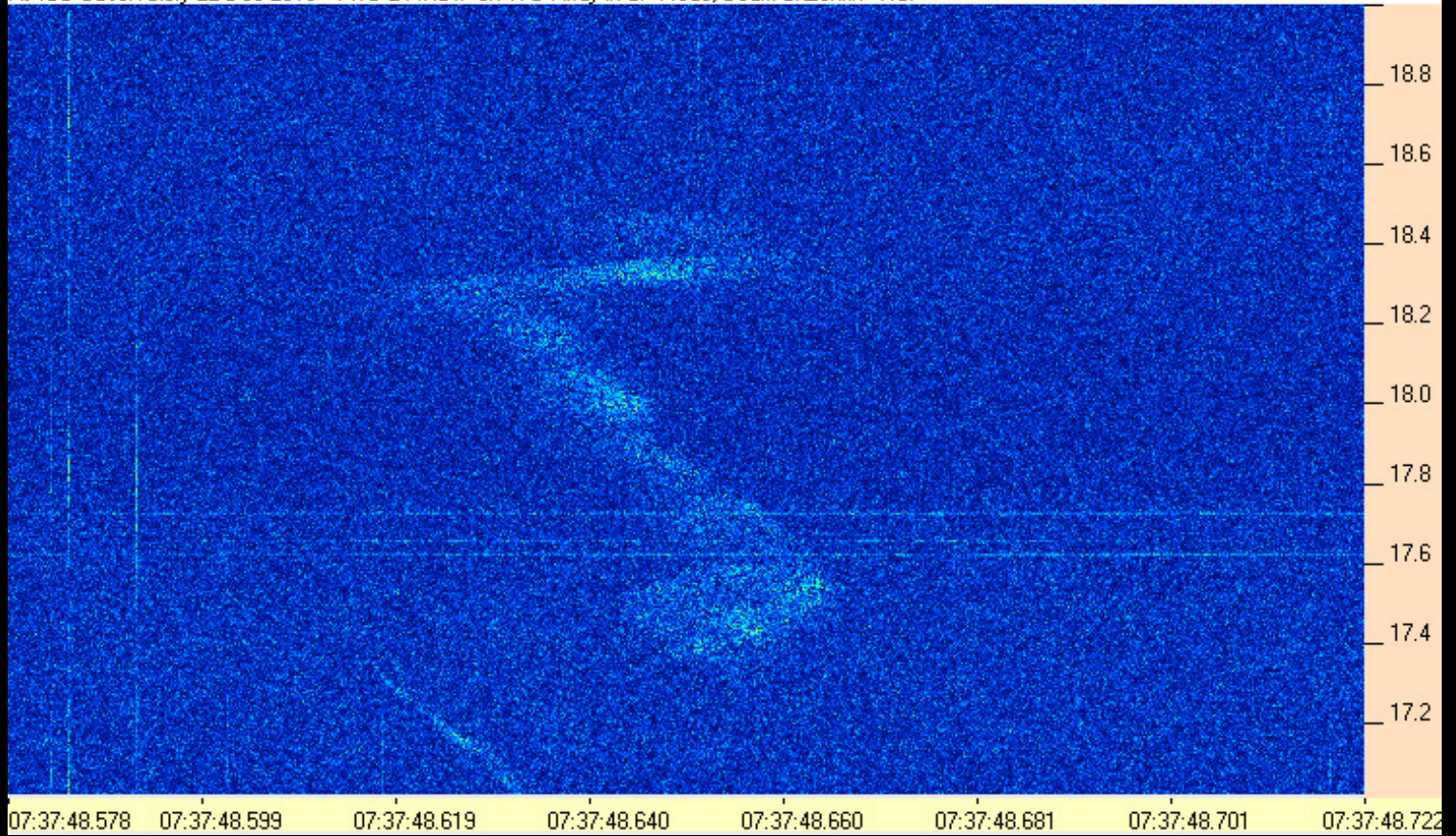

131222073748-578AJ4CO_TWB.PNG

AJ4CO Observatory 22 Dec 2013 - TWB 2 MHz IF on TFD Array in CP Mode, Beam at Zenith - RCP

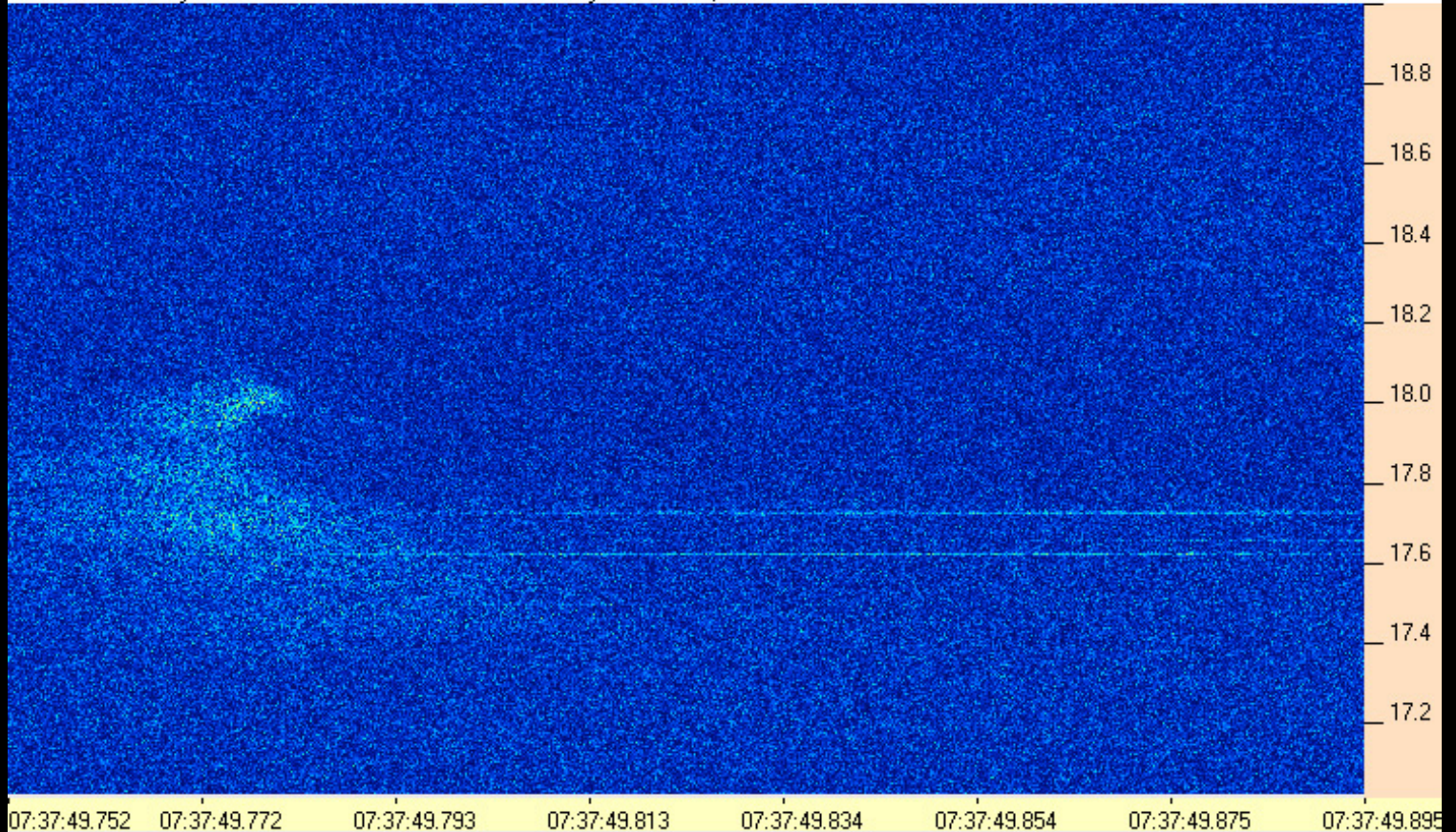

131222073749-752AJ4CO_TWB.PNG

AJ4CO Observatory 22 Dec 2013 - TWB 2 MHz IF on TFD Array in CP Mode, Beam at Zenith - RCP

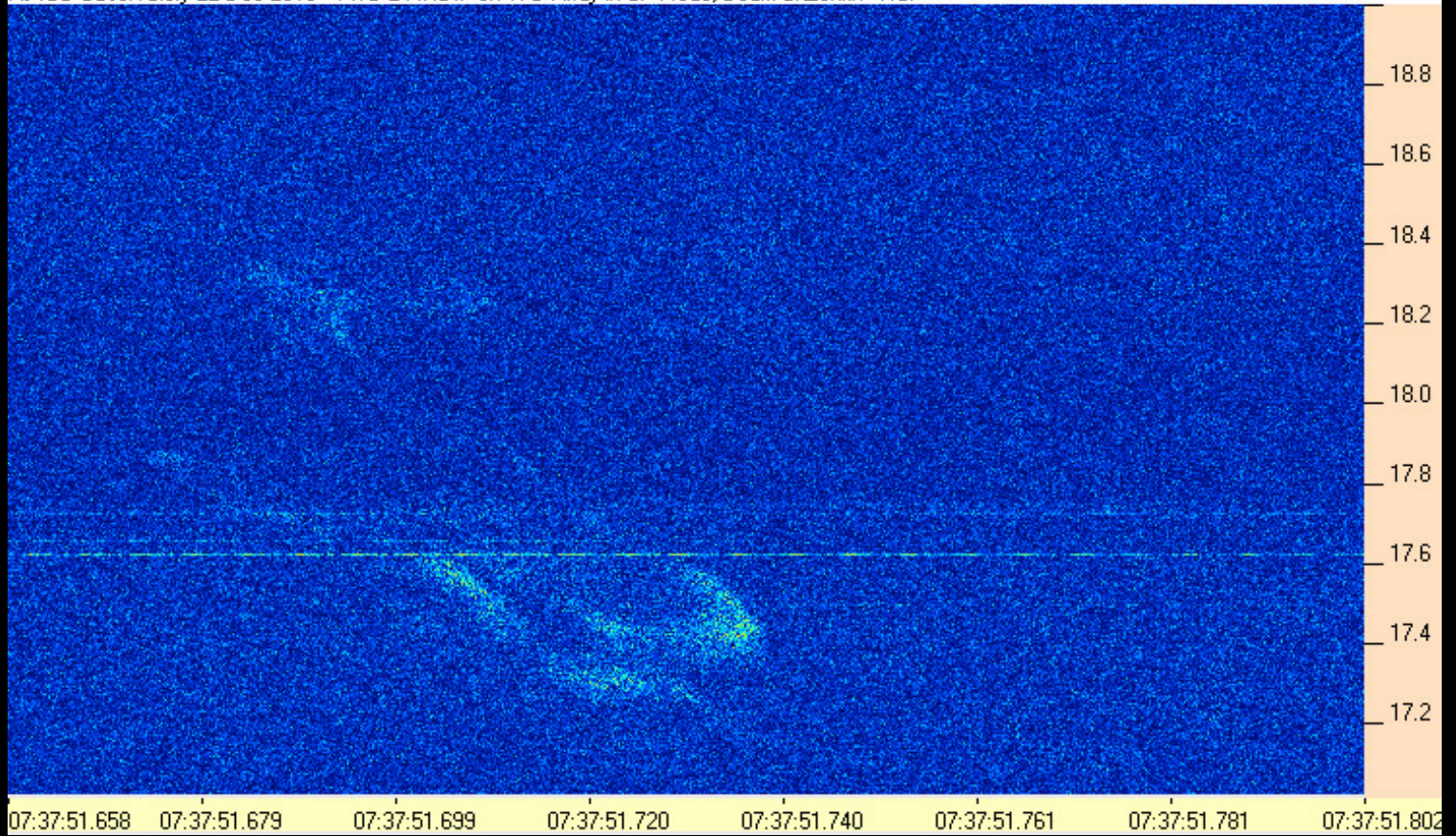

131222073751-658AJ4CO_TWB.PNG

AJ4CO Observatory 22 Dec 2013 - TWB 2 MHz IF on TFD Array in CP Mode, Beam at Zenith - RCP

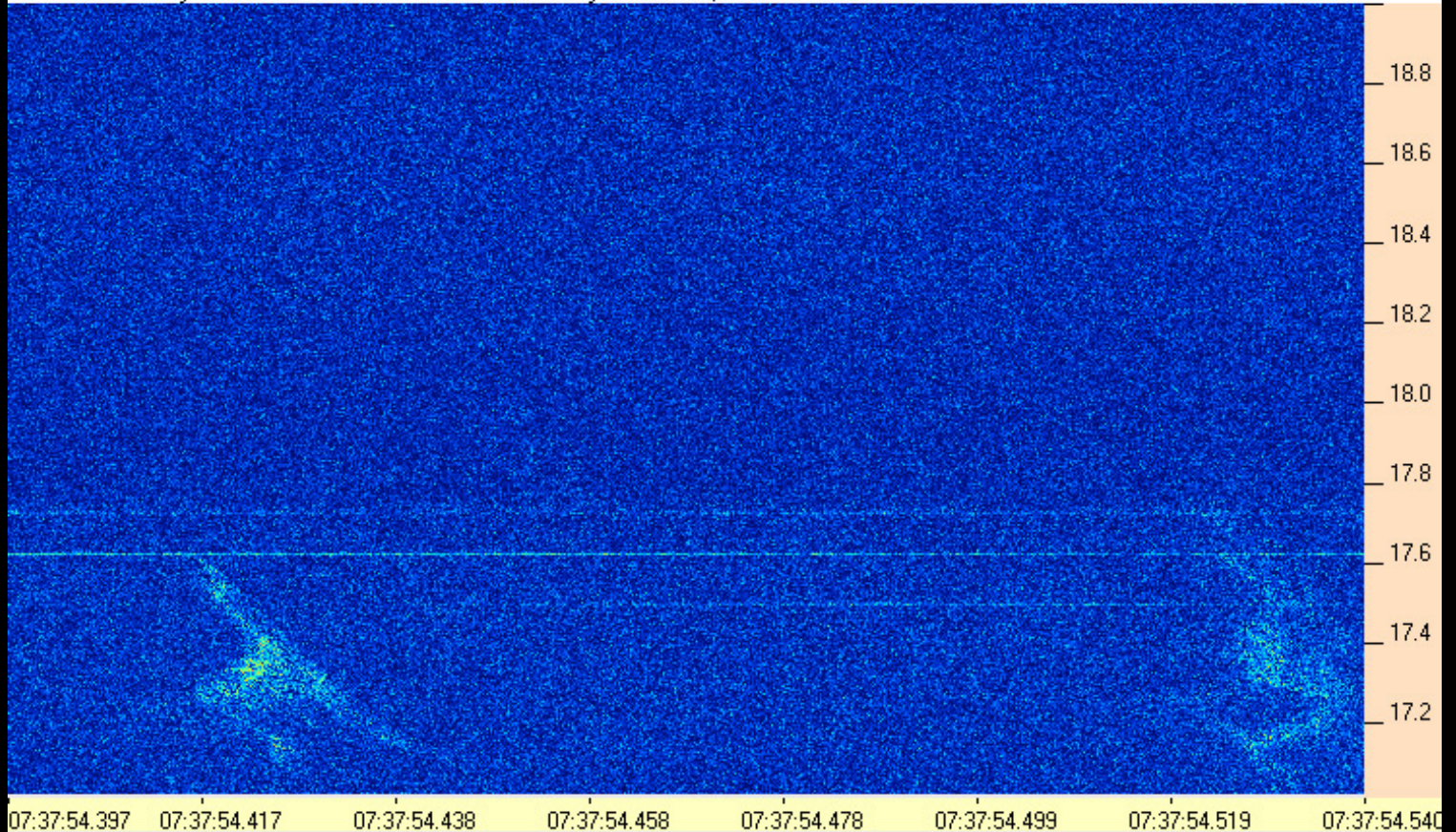

131222073754-397AJ4CO_TWB.PNG

AJ4CO Observatory 22 Dec 2013 - TWB 2 MHz IF on TFD Array in CP Mode, Beam at Zenith - RCP

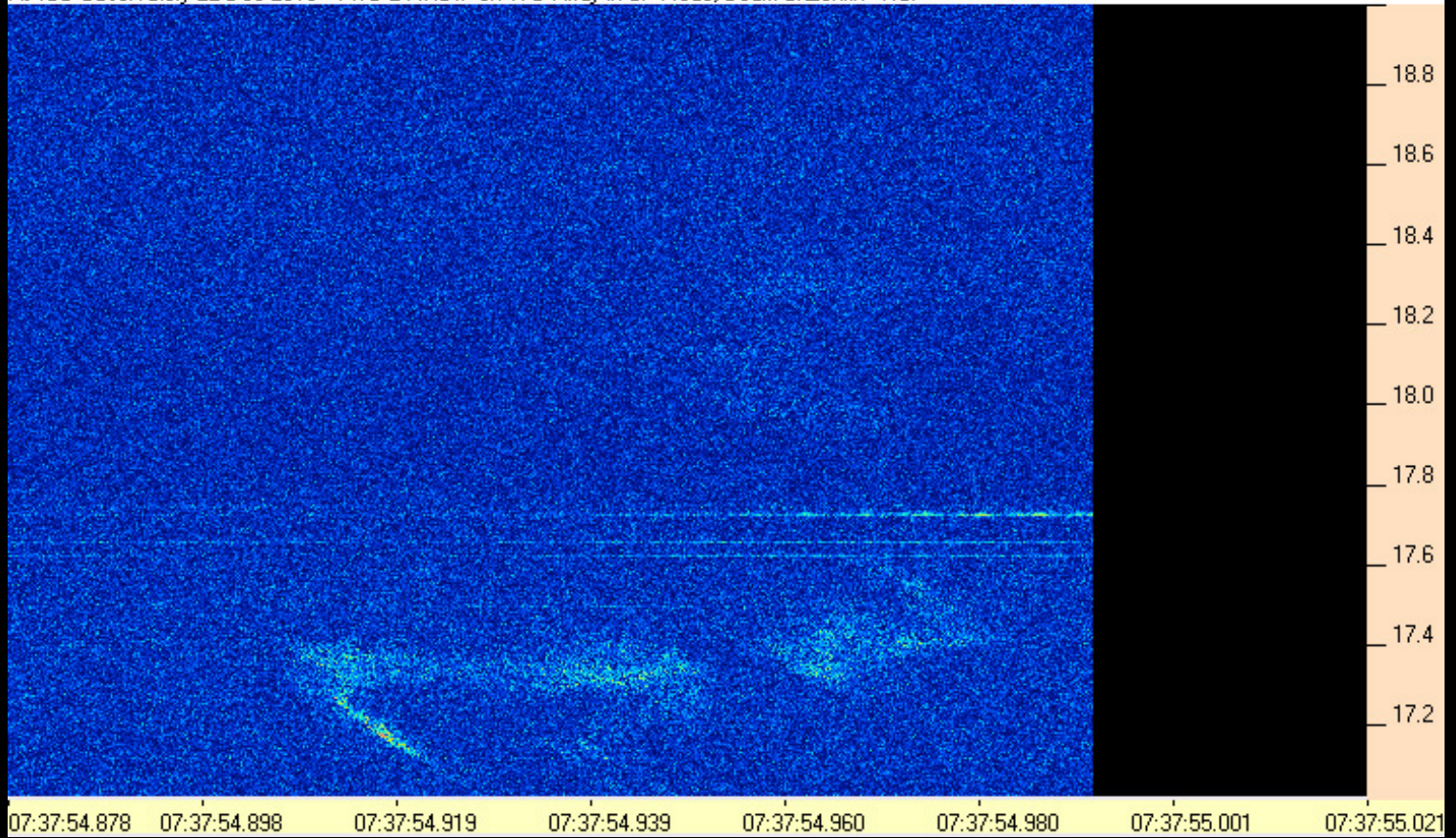

131222073754-878AJ4CO_TWB.PNG

AJ4CO Observatory 22 Dec 2013 - TWB 2 MHz IF on TFD Array in CP Mode, Beam at Zenith - RCP

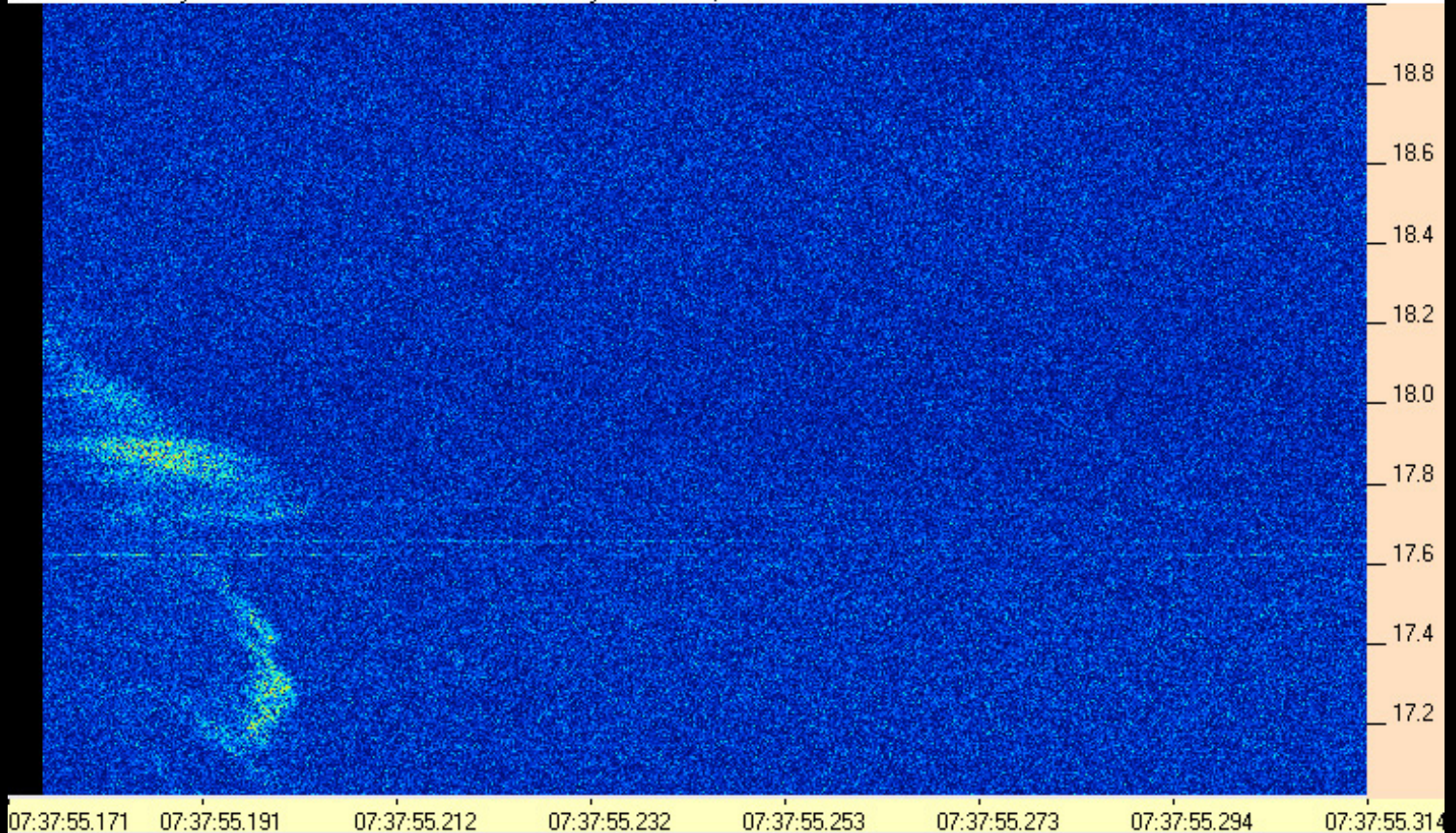

131222073755-171AJ4CO_TWB.PNG

AJ4CO Observatory 22 Dec 2013 - TWB 2 MHz IF on TFD Array in CP Mode, Beam at Zenith - RCP

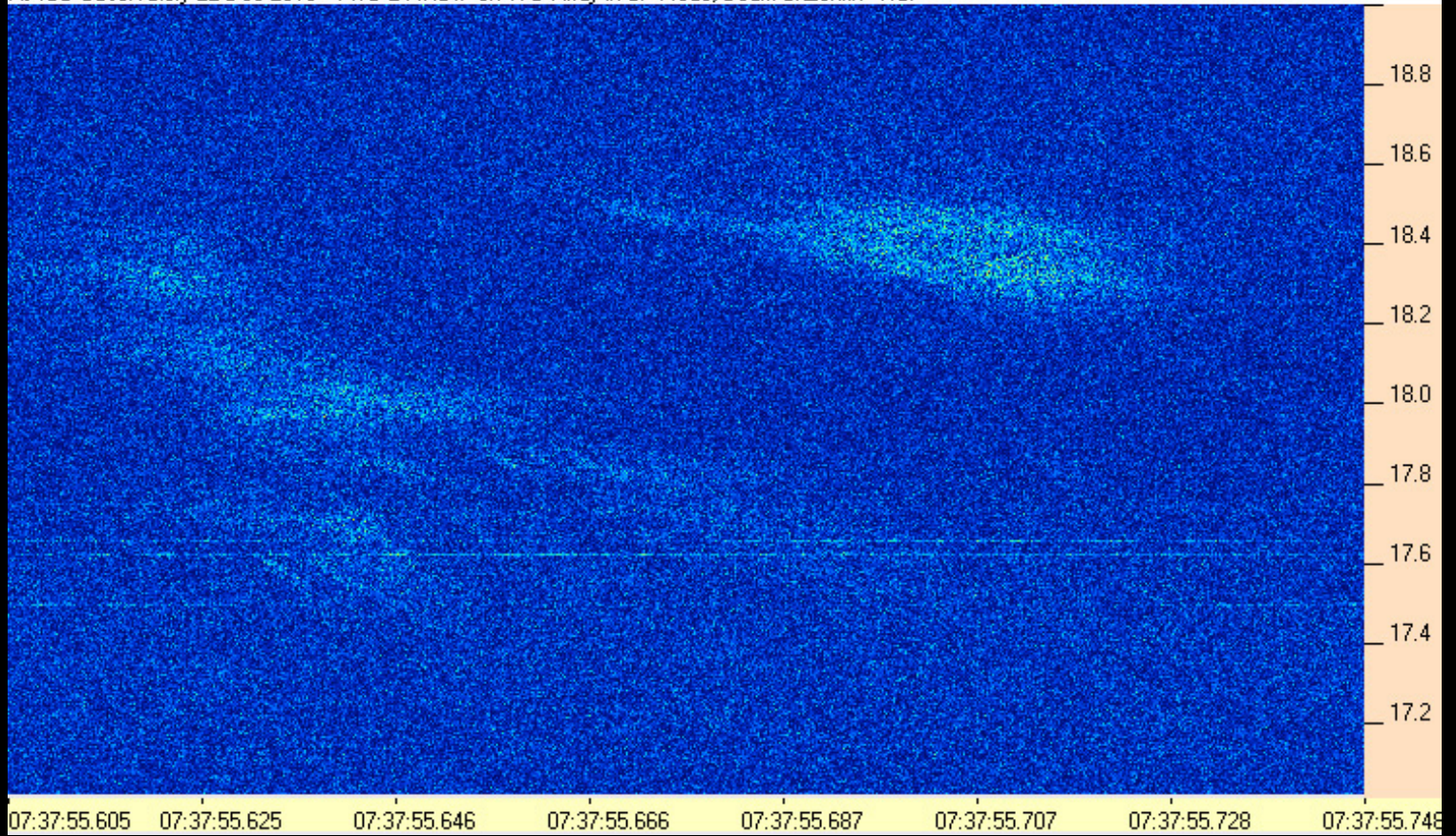

131222073755-605AJ4CO_TWB.PNG

AJ4CO Observatory 22 Dec 2013 - TWB 2 MHz IF on TFD Array in CP Mode, Beam at Zenith - RCP

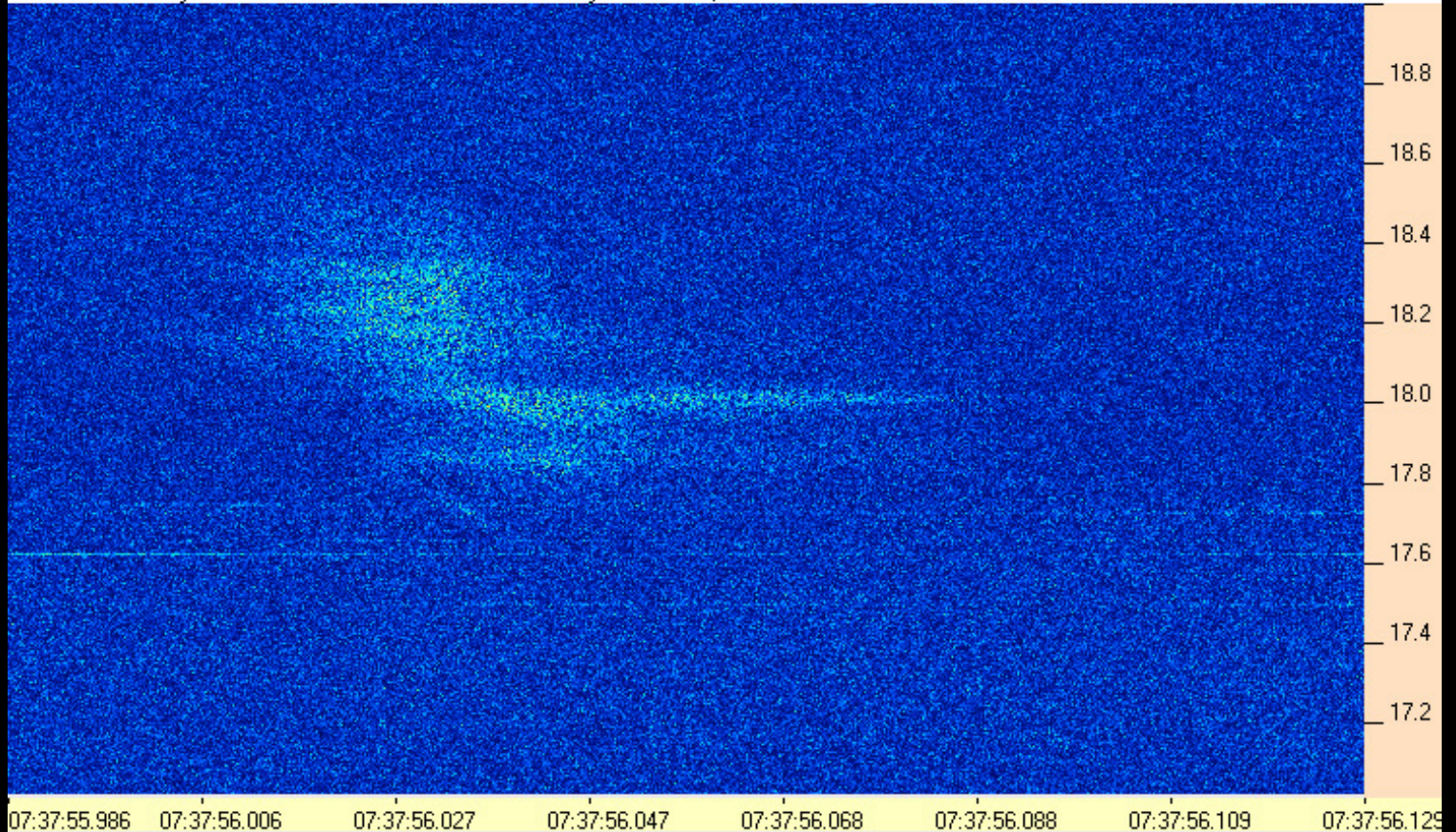

131222073755-986AJ4CO_TWB.PNG

AJ4CO Observatory 22 Dec 2013 - TWB 2 MHz IF on TFD Array in CP Mode, Beam at Zenith - RCP

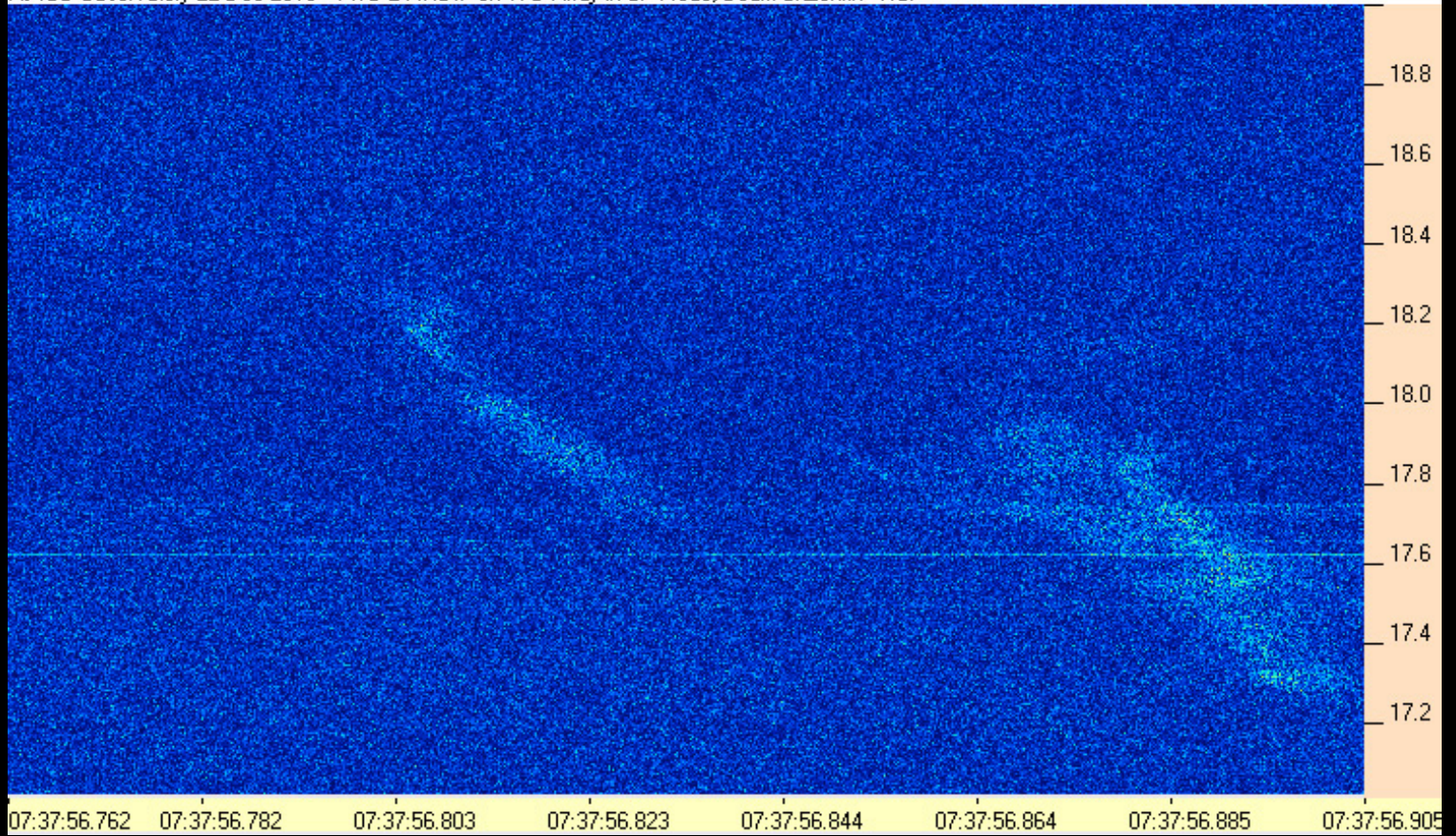

131222073756-762AJ4CO_TWB.PNG

AJ4CO Observatory 22 Dec 2013 - TWB 2 MHz IF on TFD Array in CP Mode, Beam at Zenith - RCP

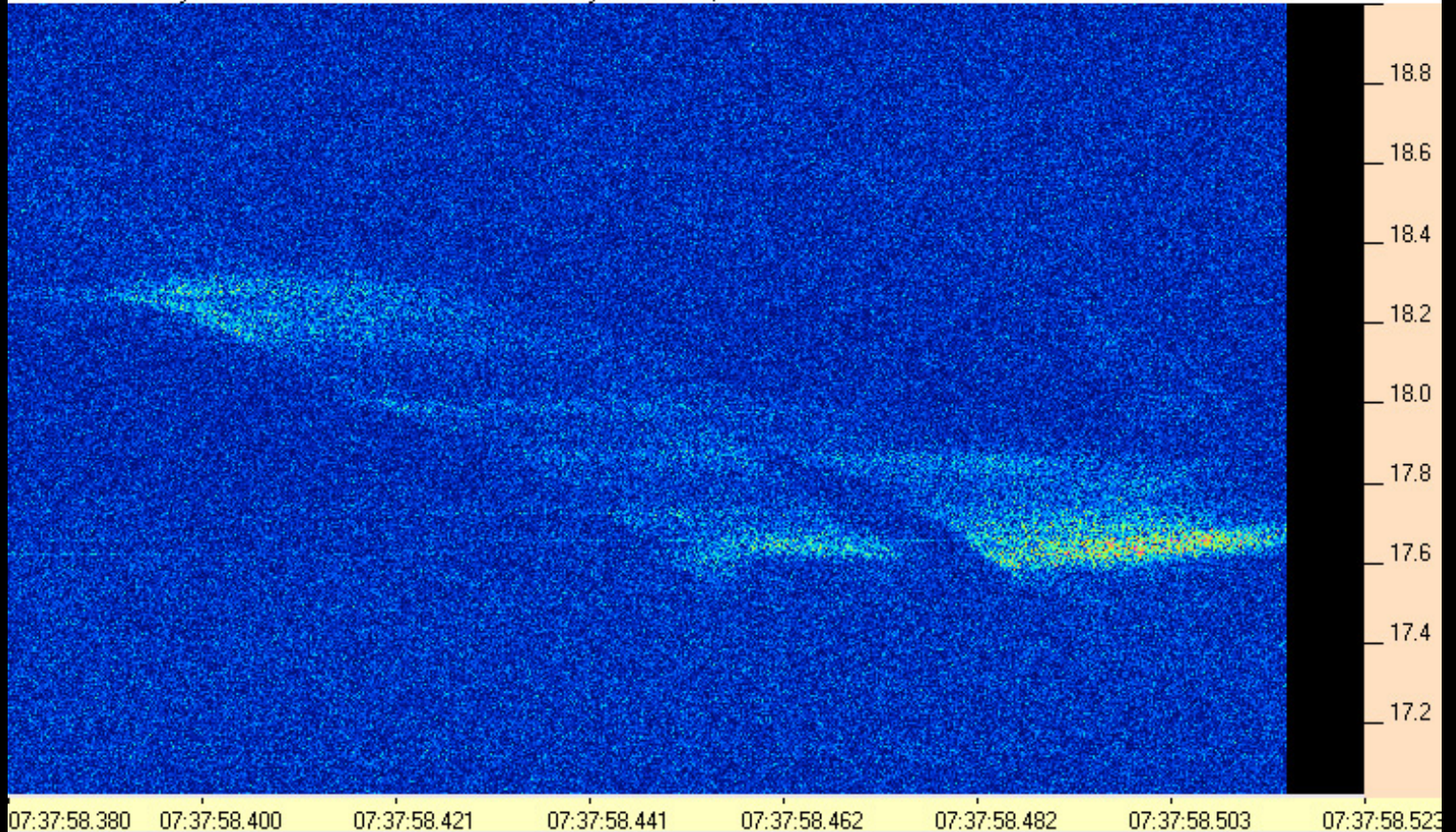

131222073758-380AJ4CO_TWB.PNG

AJ4CO Observatory 22 Dec 2013 - TWB 2 MHz IF on TFD Array in CP Mode, Beam at Zenith - RCP

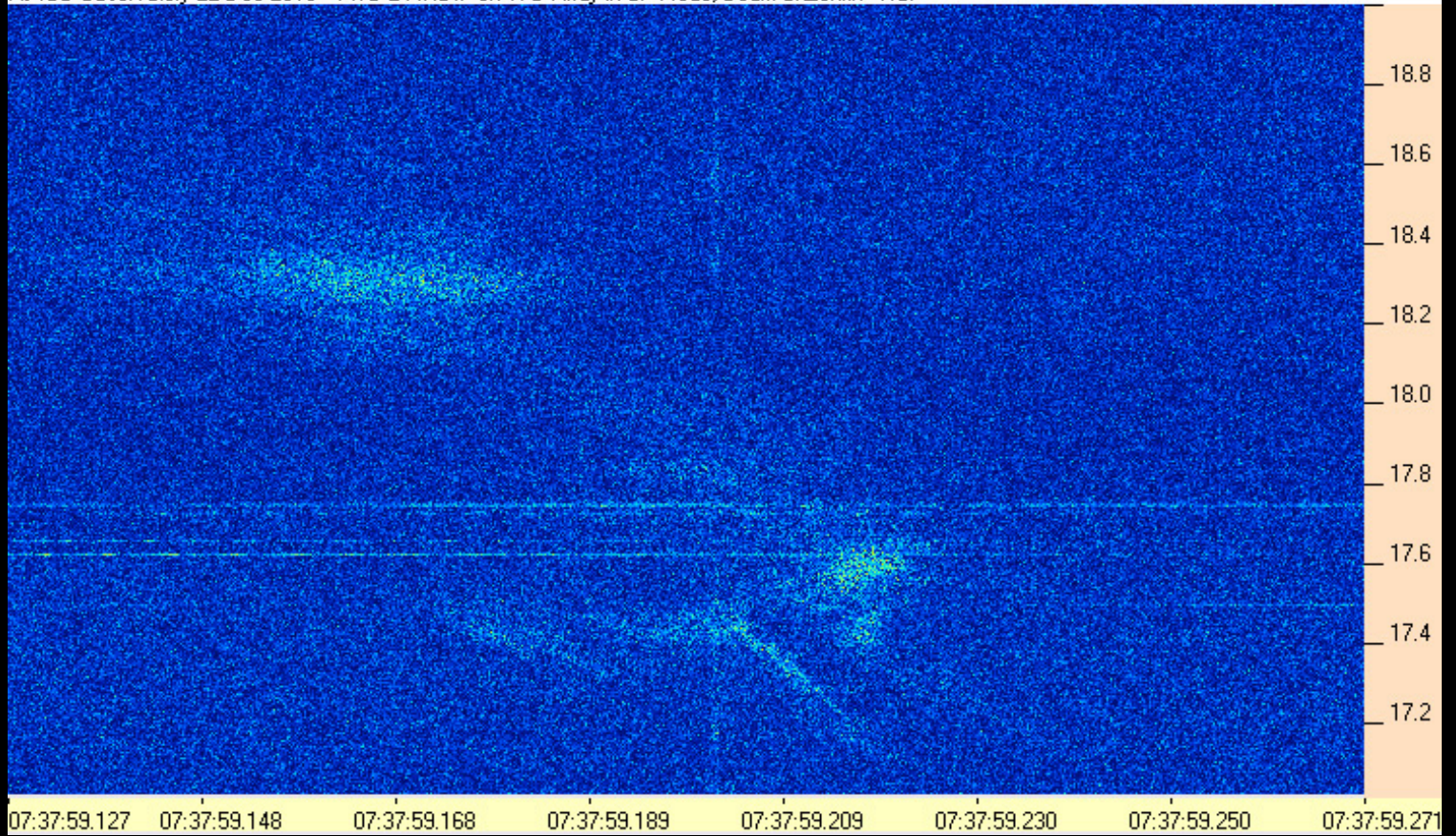

131222073759-127AJ4CO_TWB.PNG

AJ4CO Observatory 22 Dec 2013 - TWB 2 MHz IF on TFD Array in CP Mode, Beam at Zenith - RCP

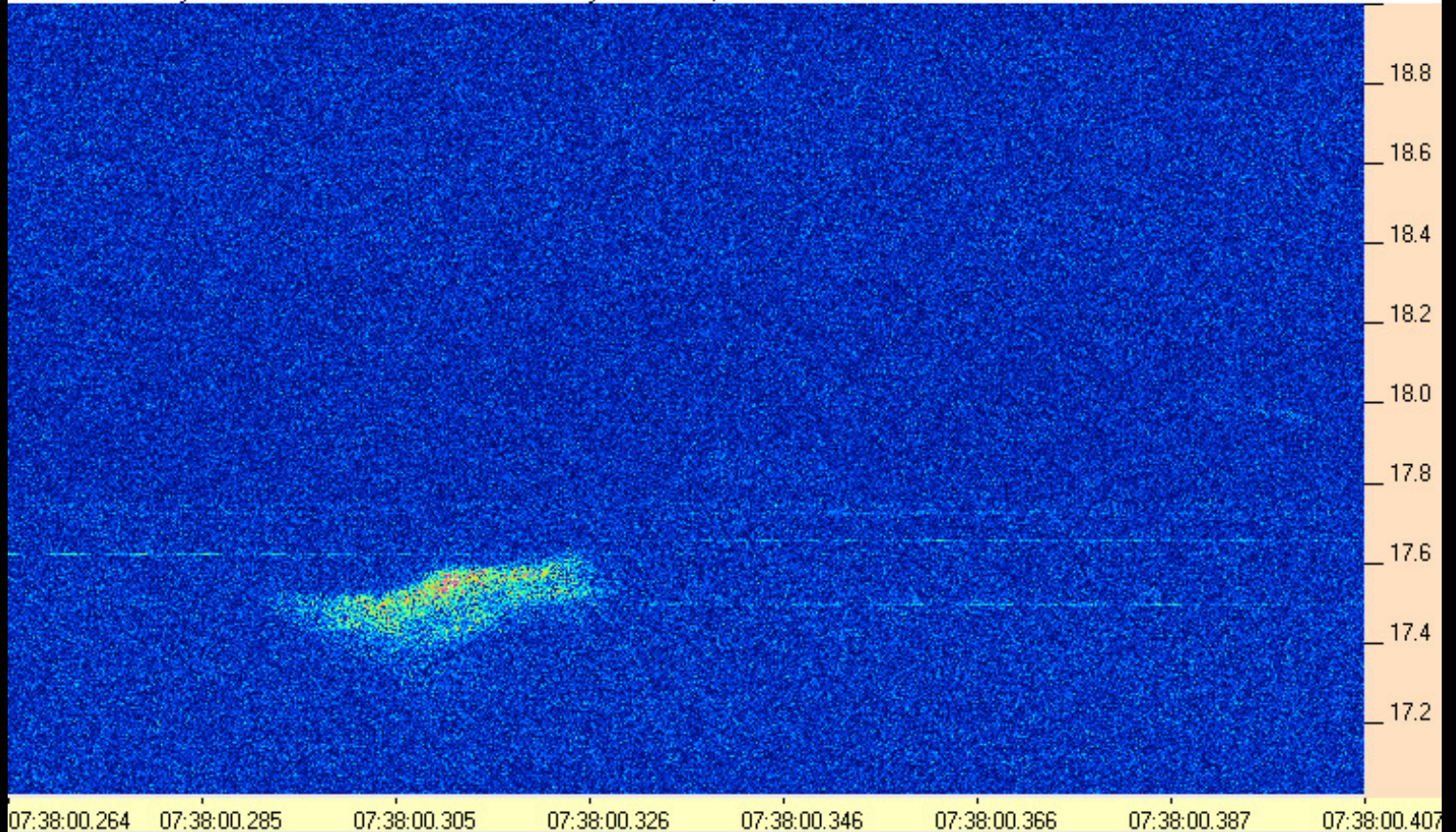

131222073800-264AJ4CO_TWB.PNG

AJ4CO Observatory 22 Dec 2013 - TWB 2 MHz IF on TFD Array in CP Mode, Beam at Zenith - RCP

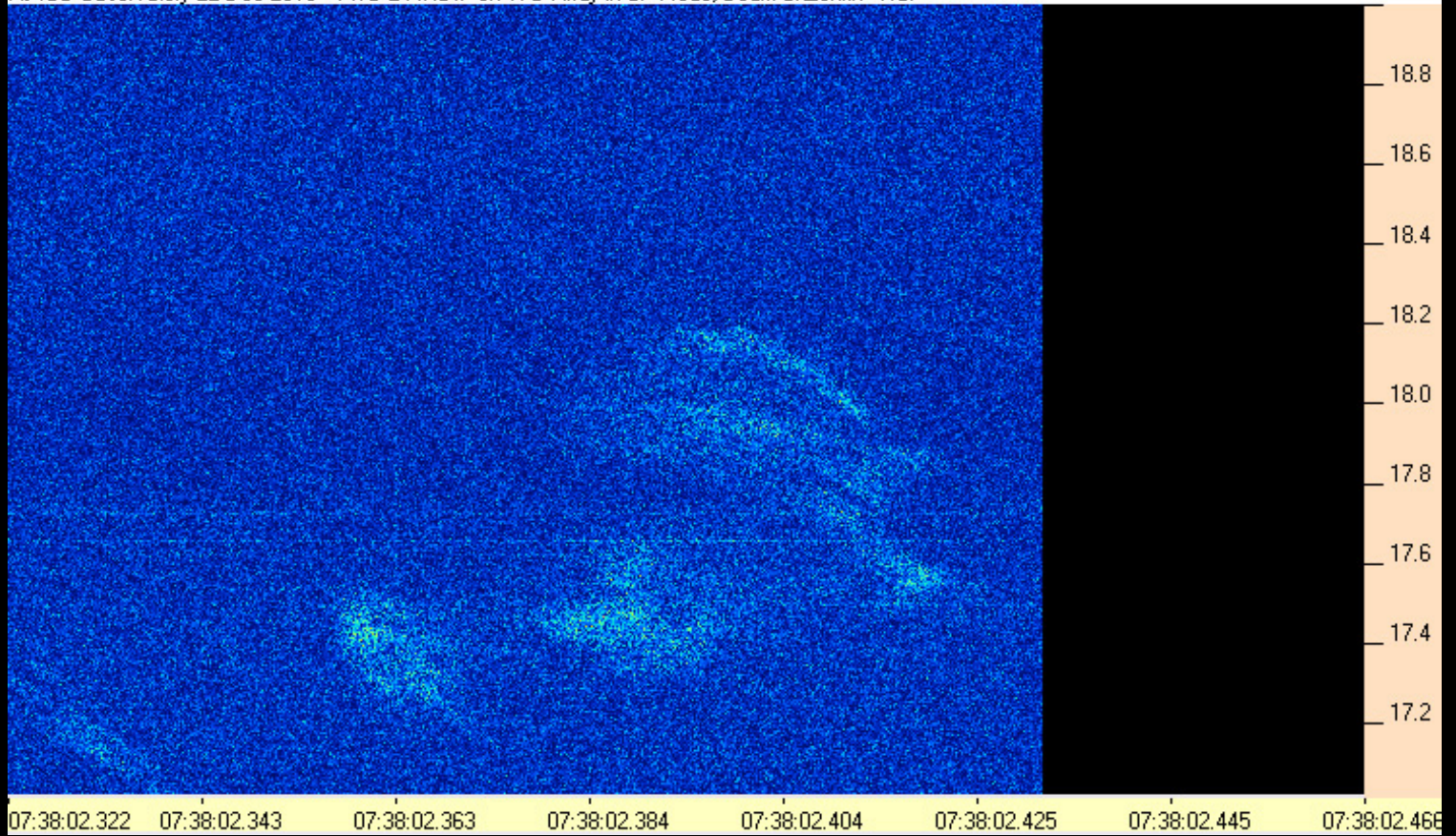

131222073802-322AJ4CO_TWB.PNG

AJ4CO Observatory 22 Dec 2013 - TWB 2 MHz IF on TFD Array in CP Mode, Beam at Zenith - RCP

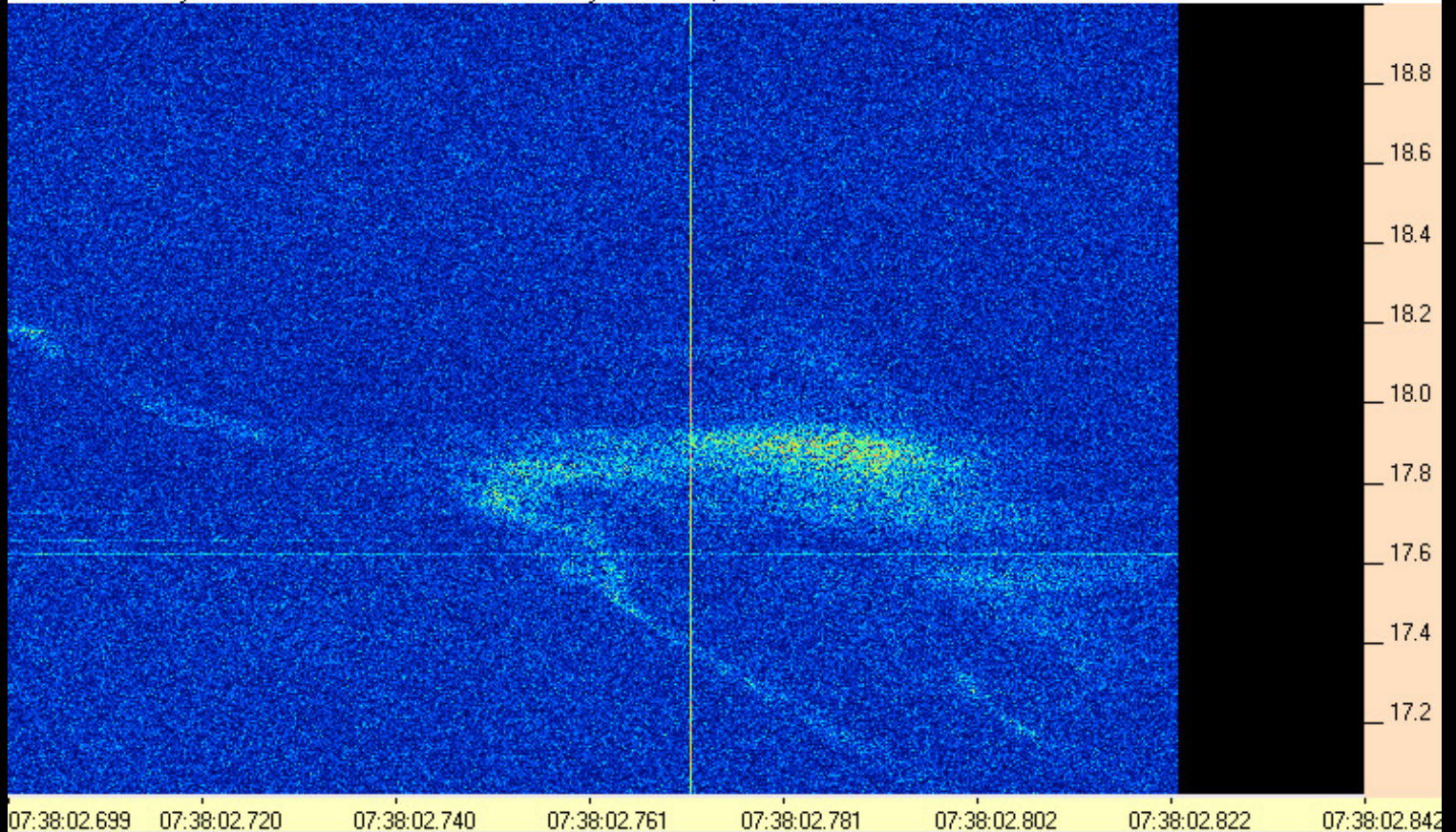

131222073802-699AJ4CO_TWB.PNG

AJ4CO Observatory 22 Dec 2013 - TWB 2 MHz IF on TFD Array in CP Mode, Beam at Zenith - RCP

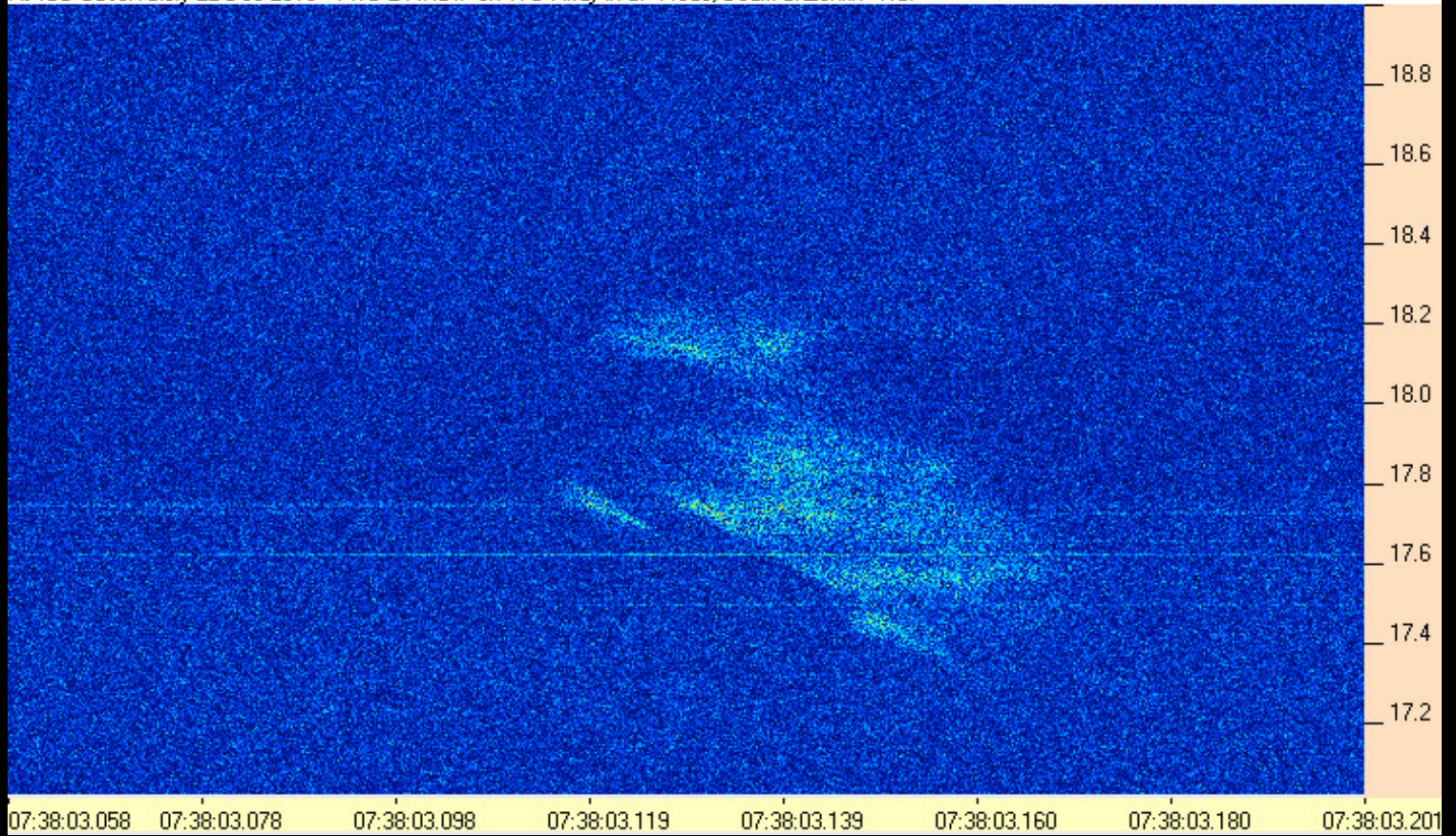

131222073803-058AJ4CO_TWB.PNG

AJ4CO Observatory 22 Dec 2013 - TWB 2 MHz IF on TFD Array in CP Mode, Beam at Zenith - RCP

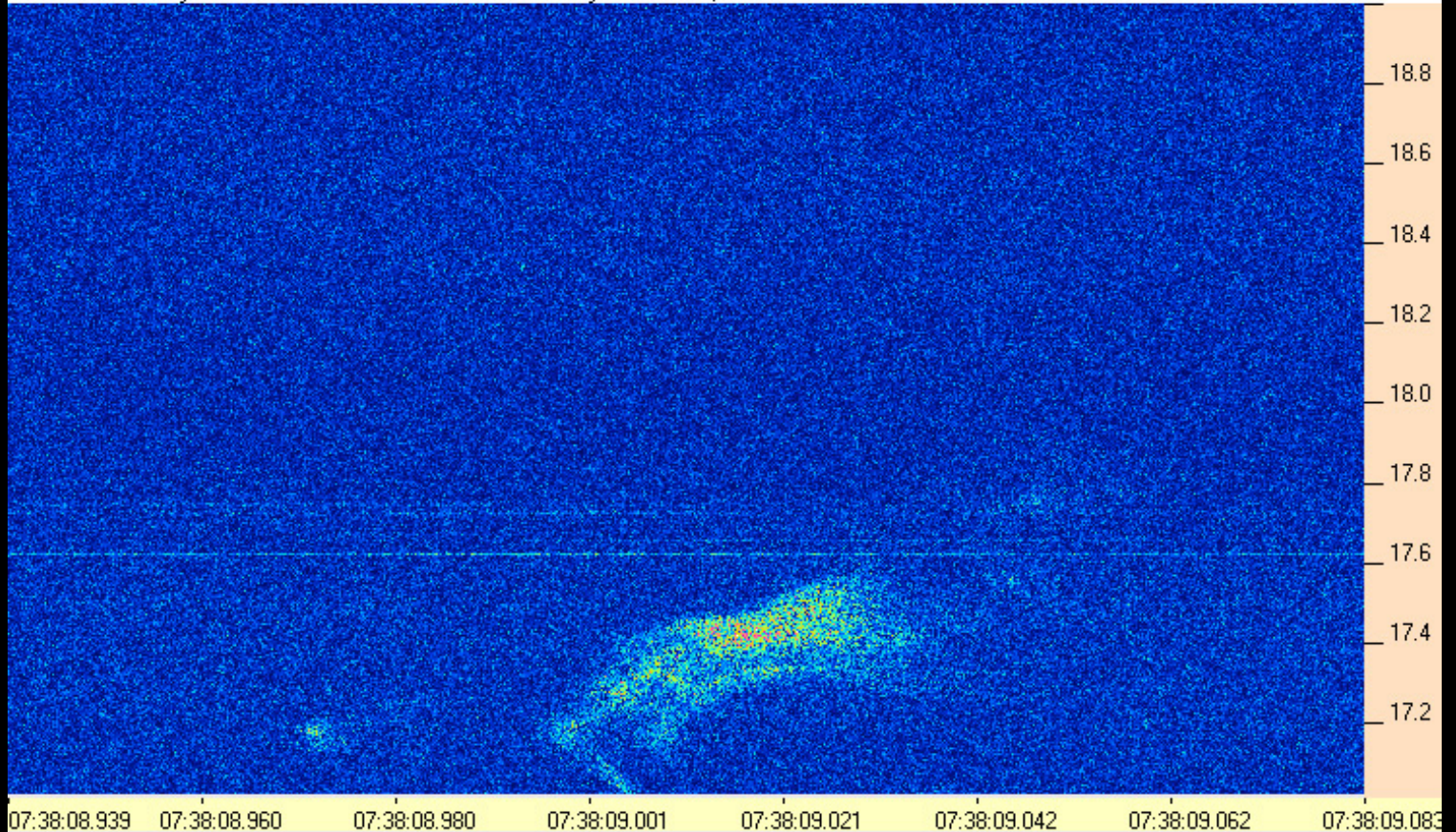

131222073808-939AJ4CO_TWB.PNG

AJ4CO Observatory 22 Dec 2013 - TWB 2 MHz IF on TFD Array in CP Mode, Beam at Zenith - RCP

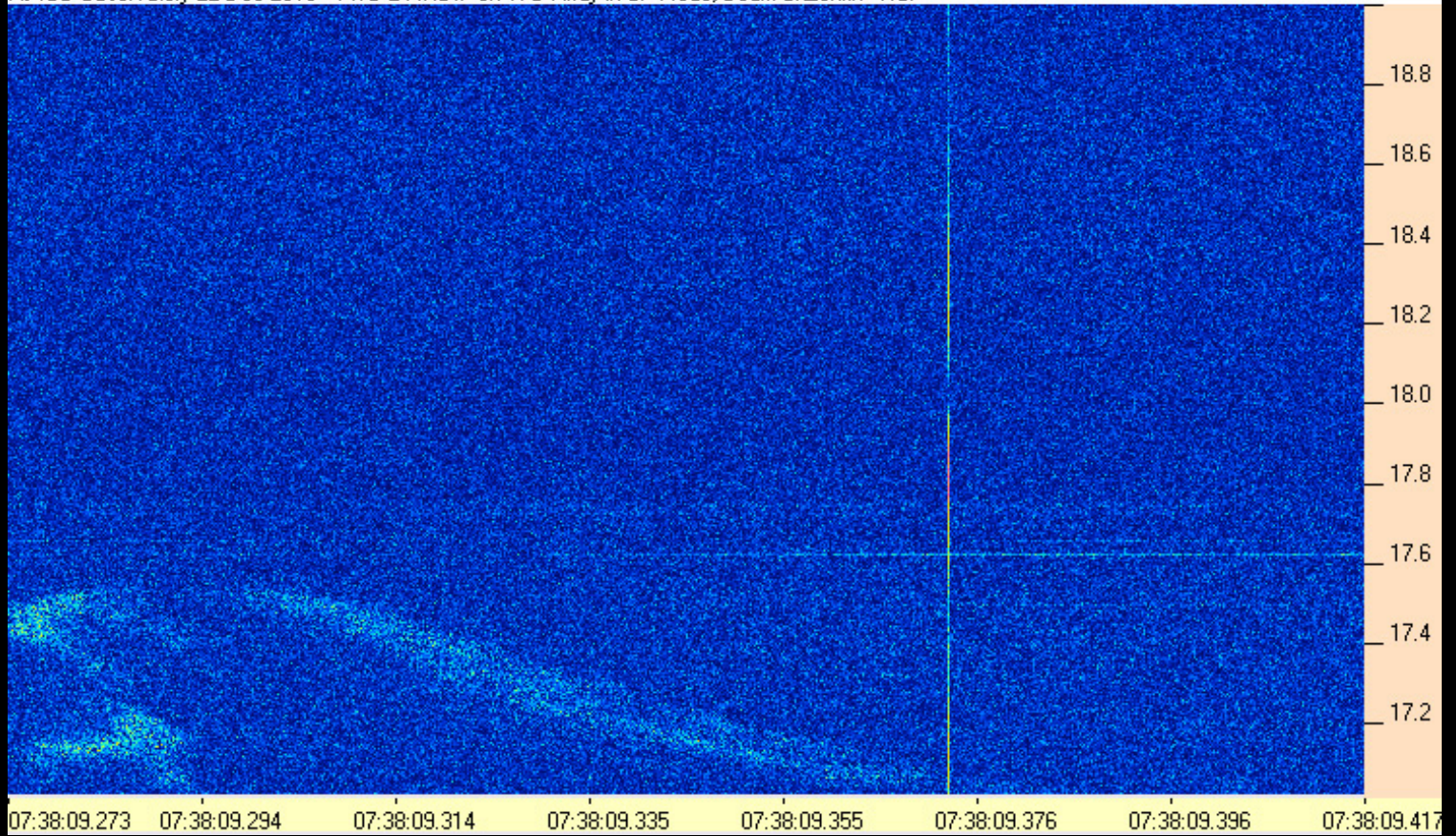

131222073809-273AJ4CO_TWB.PNG

AJ4CO Observatory 22 Dec 2013 - TWB 2 MHz IF on TFD Array in CP Mode, Beam at Zenith - RCP

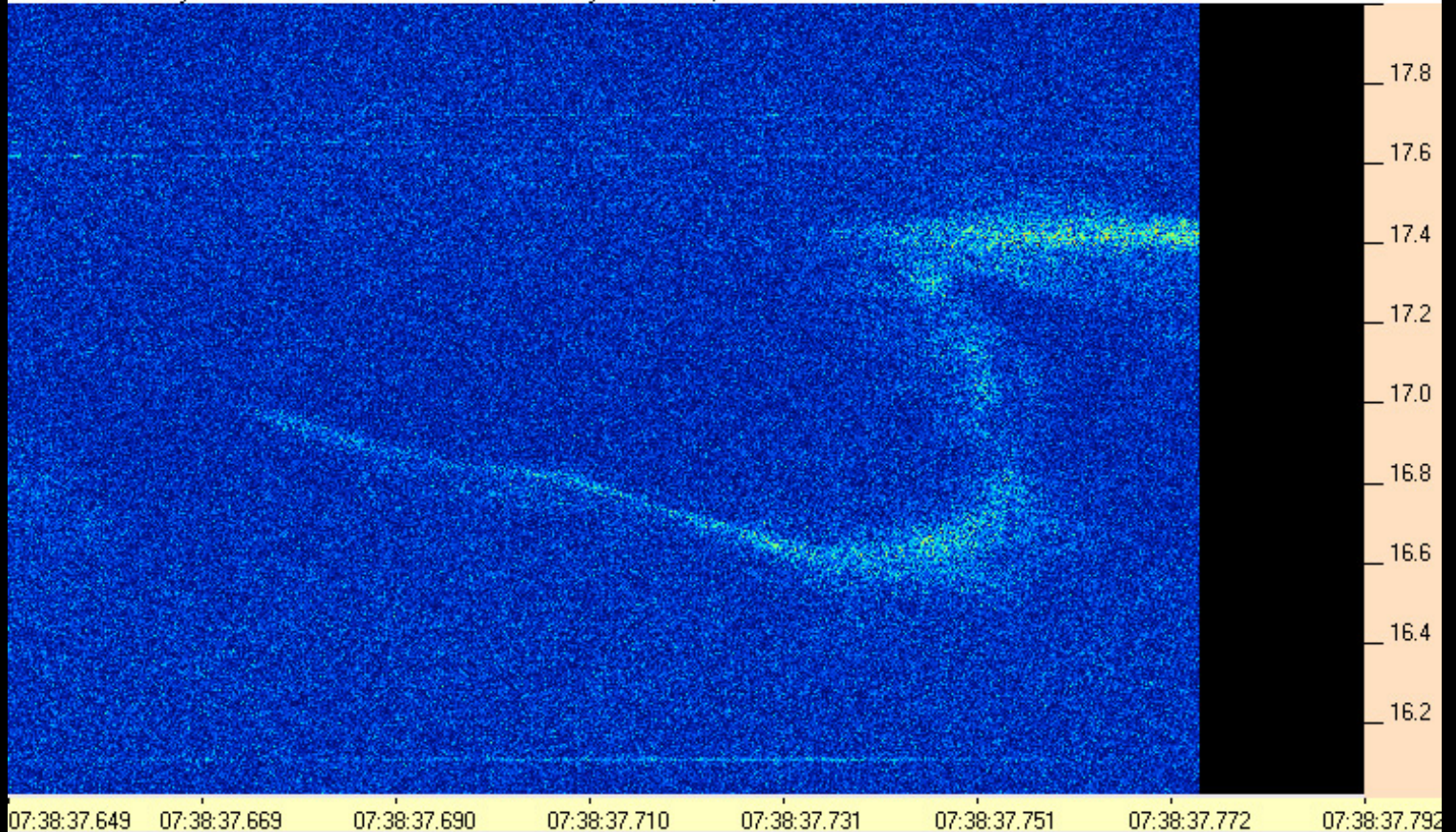

131222073837-649AJ4CO_TWB.PNG

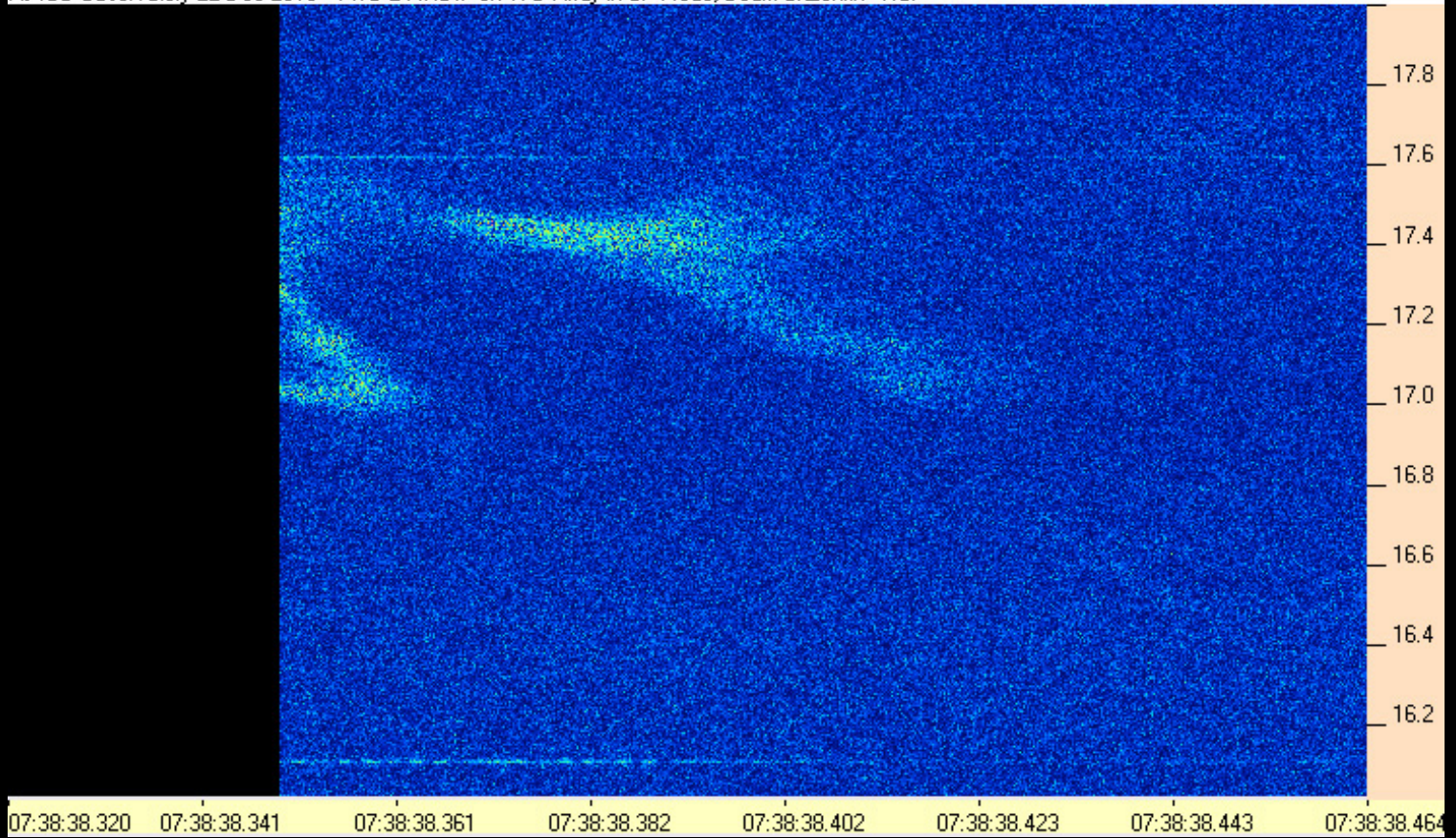

131222073838-320AJ4CO_TWB.PNG

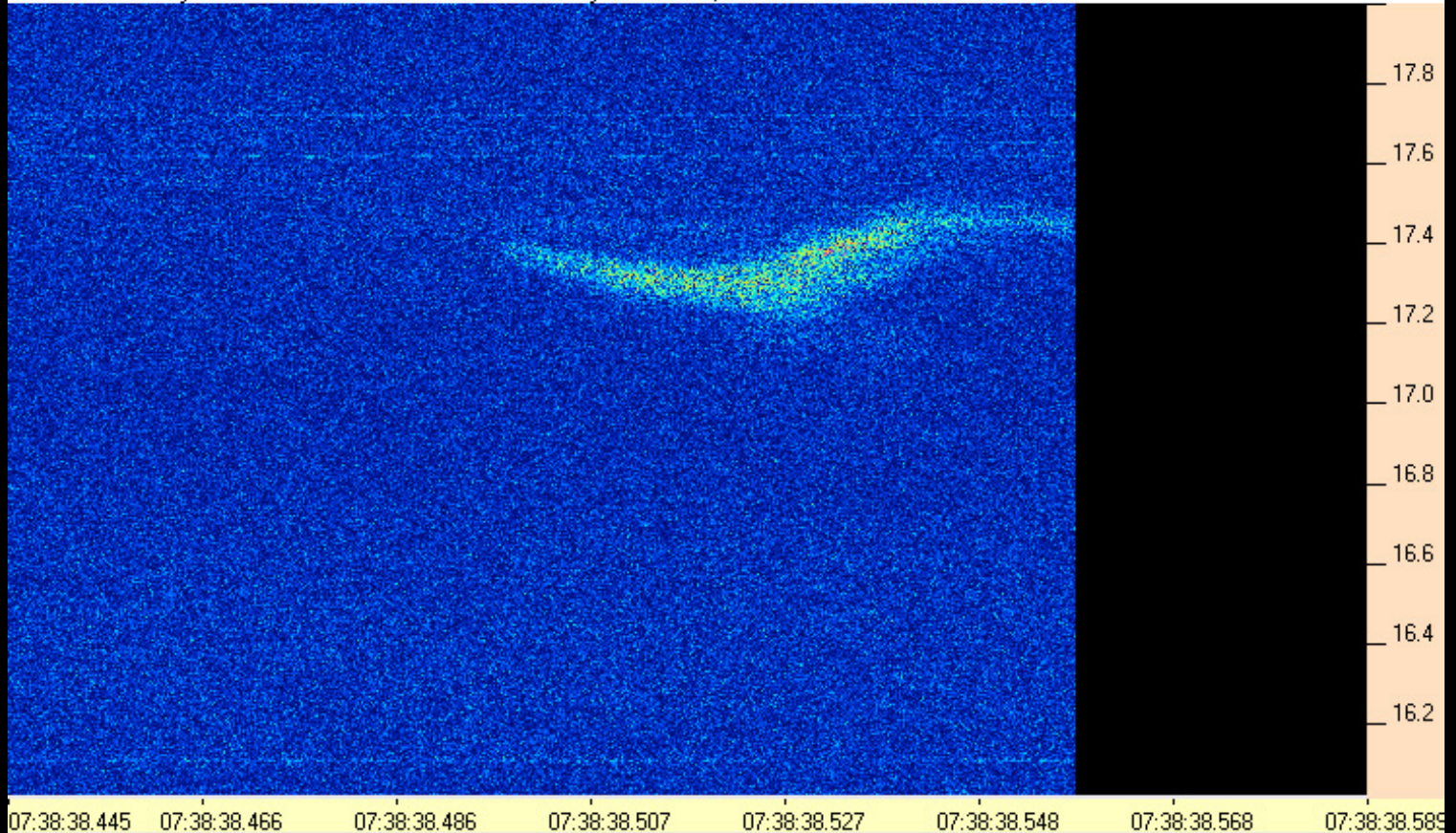

131222073838-445AJ4CO_TWB.PNG

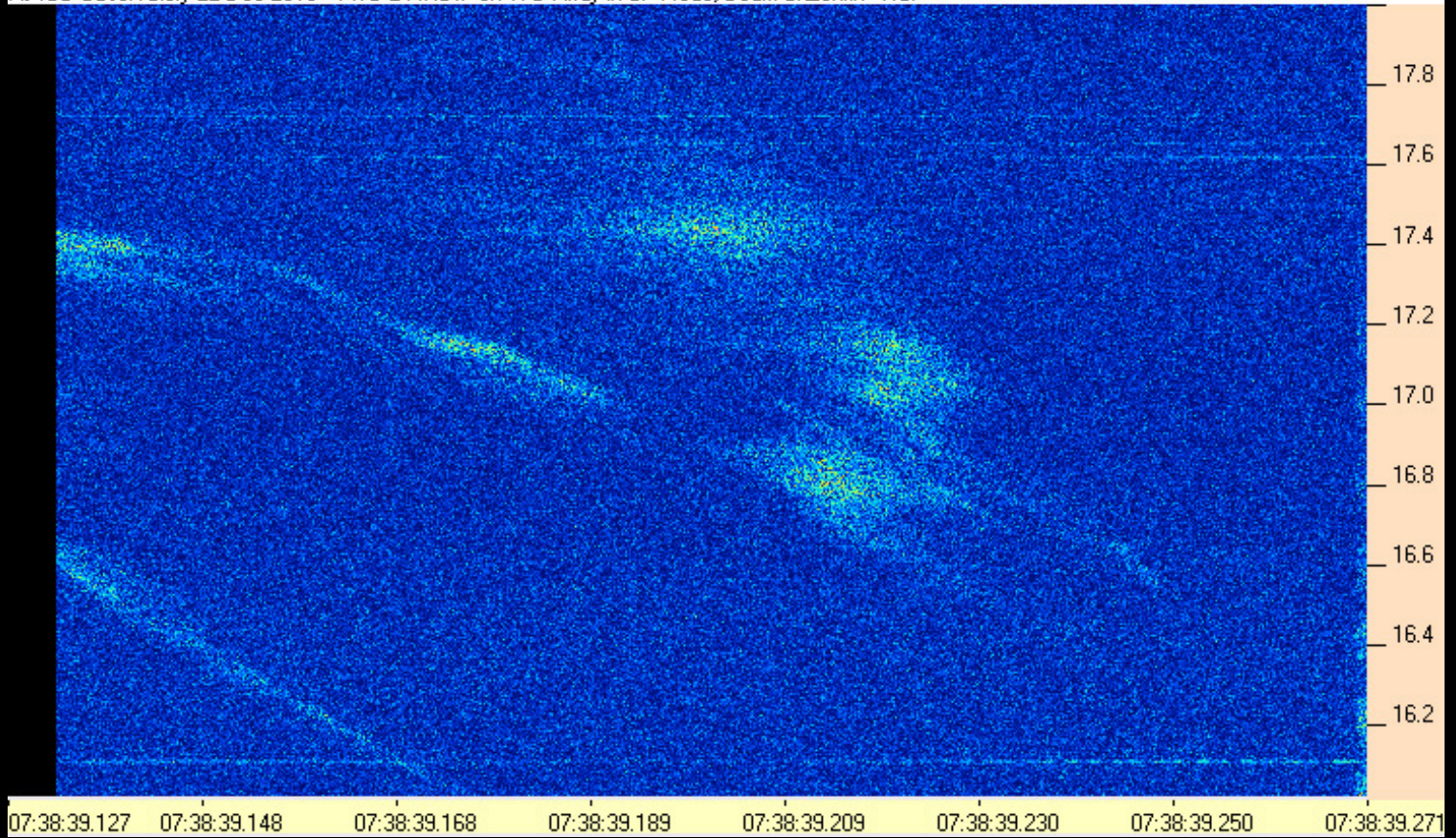

131222073839-127AJ4CO_TWB.PNG

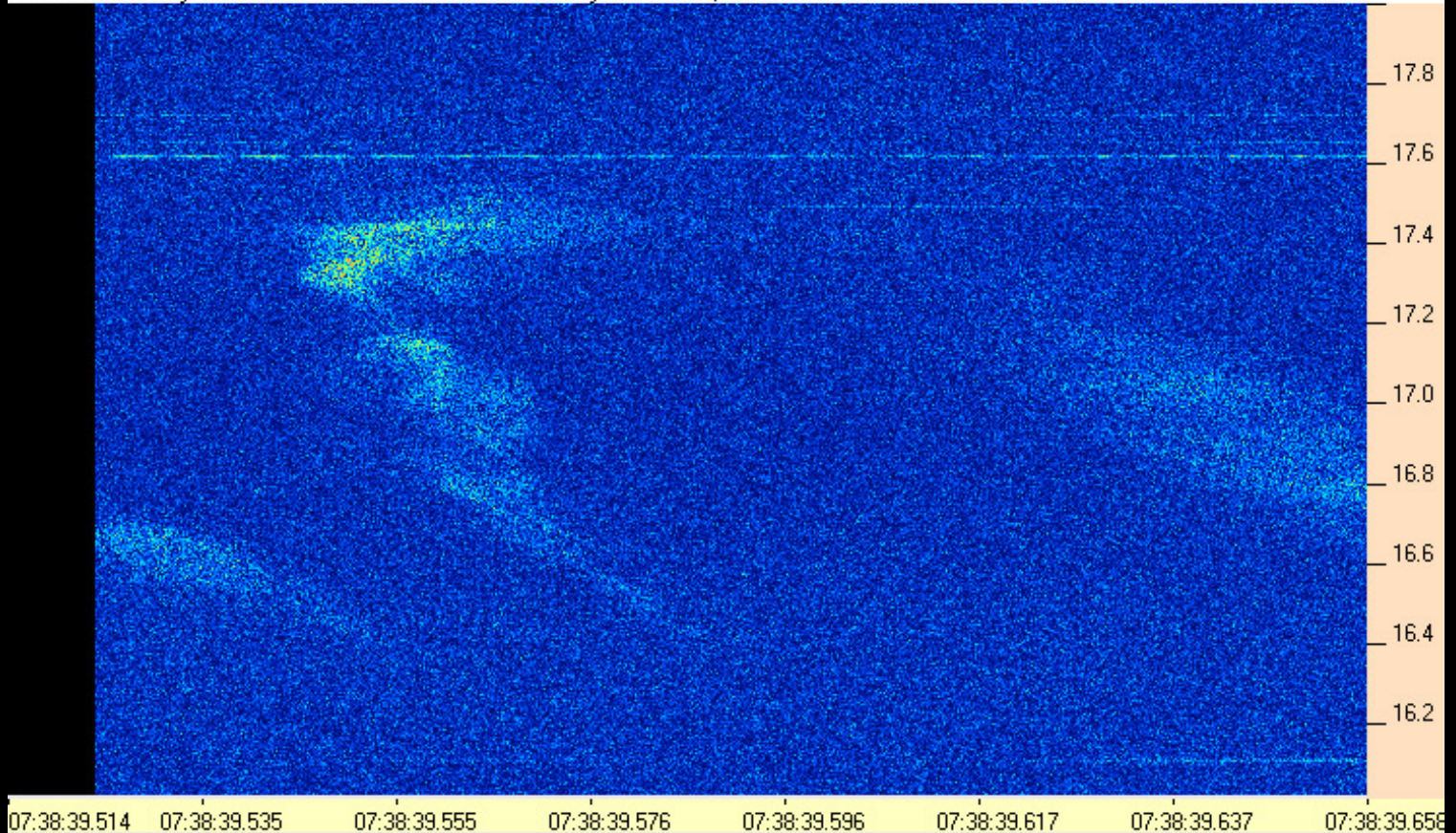

131222073839-514AJ4CO_TWB.PNG

AJ4CO Observatory 22 Dec 2013 - TWB 2 MHz IF on TFD Array in CP Mode, Beam at Zenith - RCP

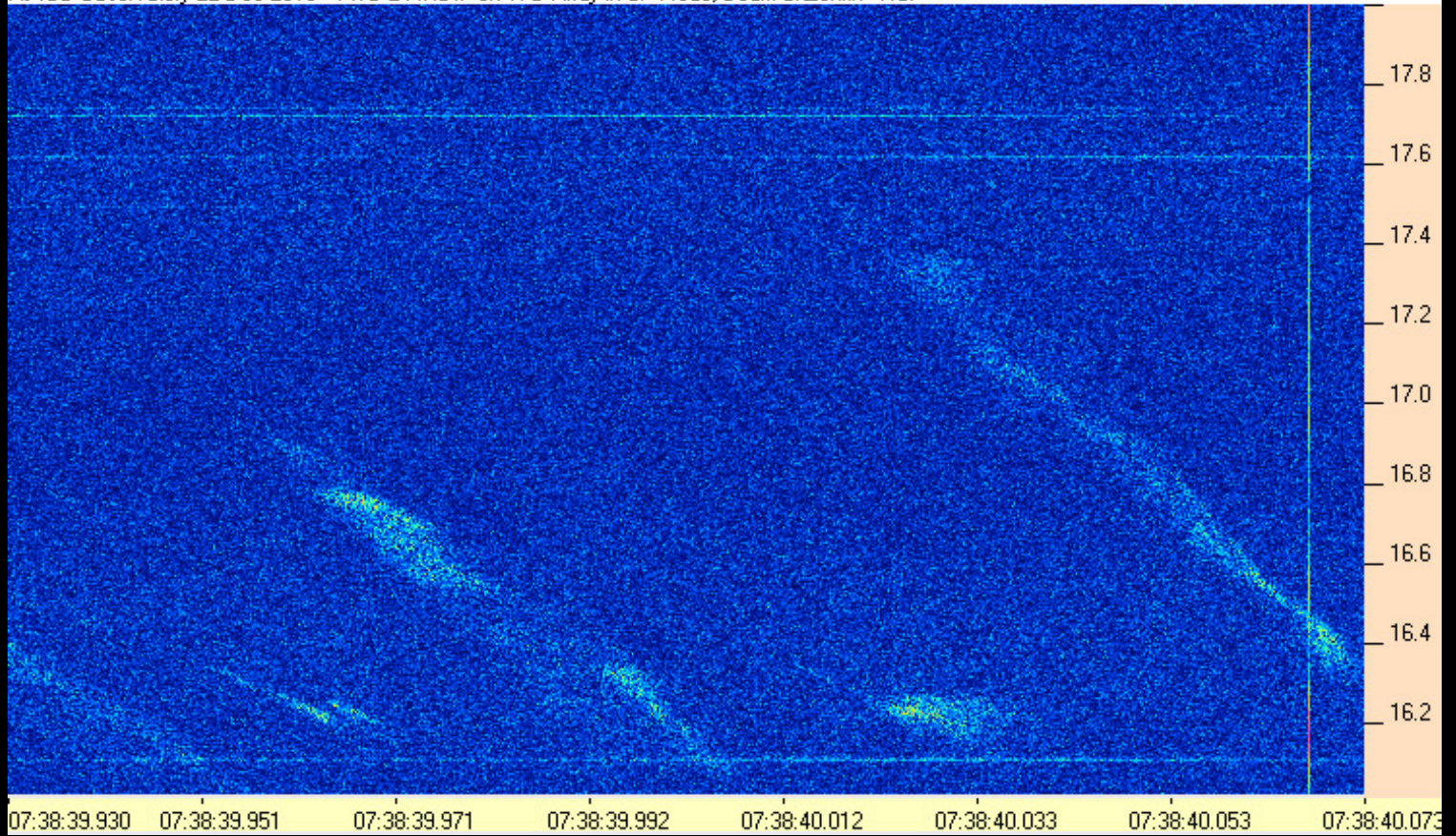

131222073839-930AJ4CO_TWB.PNG

AJ4CO Observatory 22 Dec 2013 - TWB 2 MHz IF on TFD Array in CP Mode, Beam at Zenith - RCP

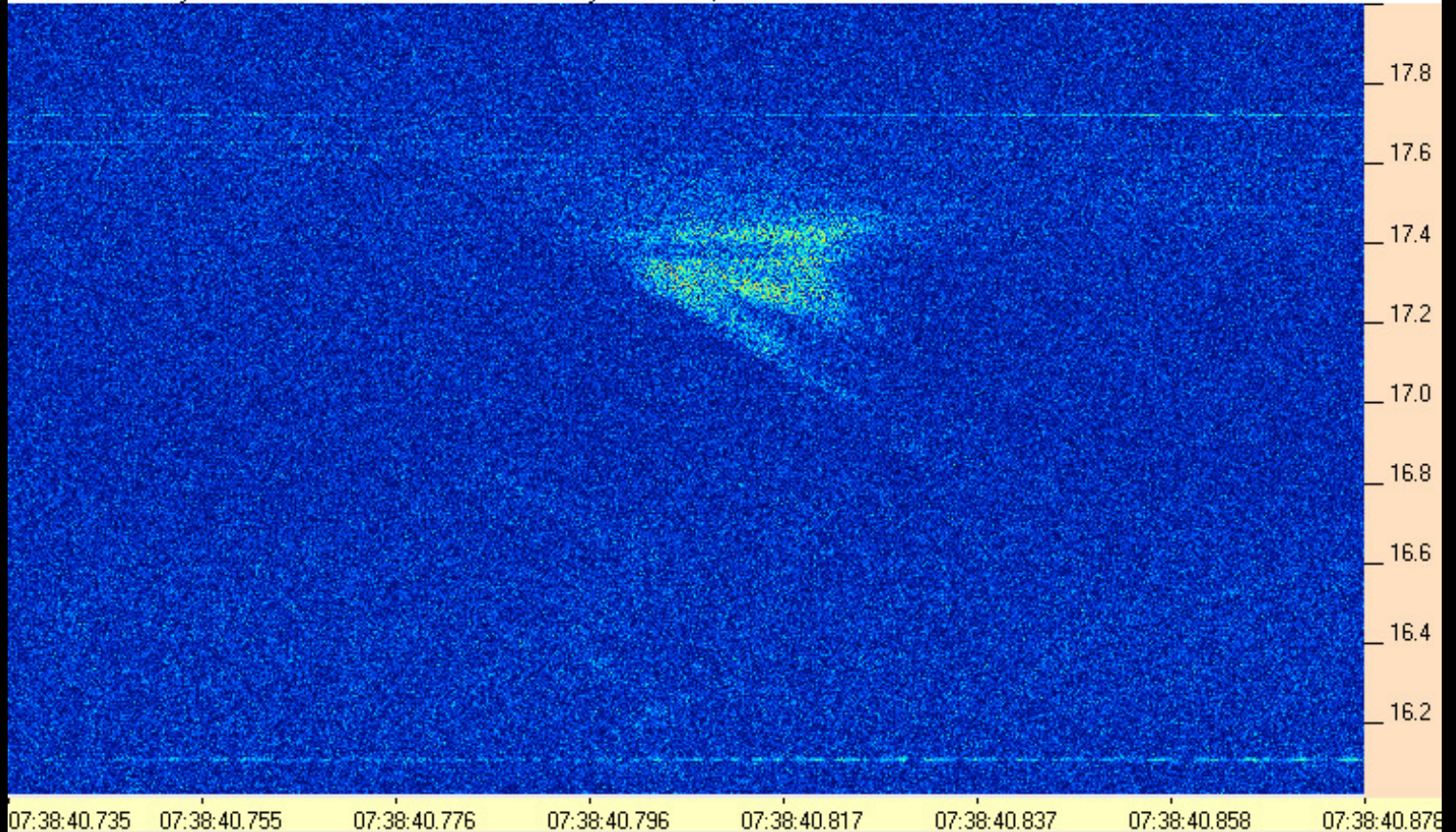

131222073840-735AJ4CO_TWB.PNG

AJ4CO Observatory 22 Dec 2013 - TWB 2 MHz IF on TFD Array in CP Mode, Beam at Zenith - RCP

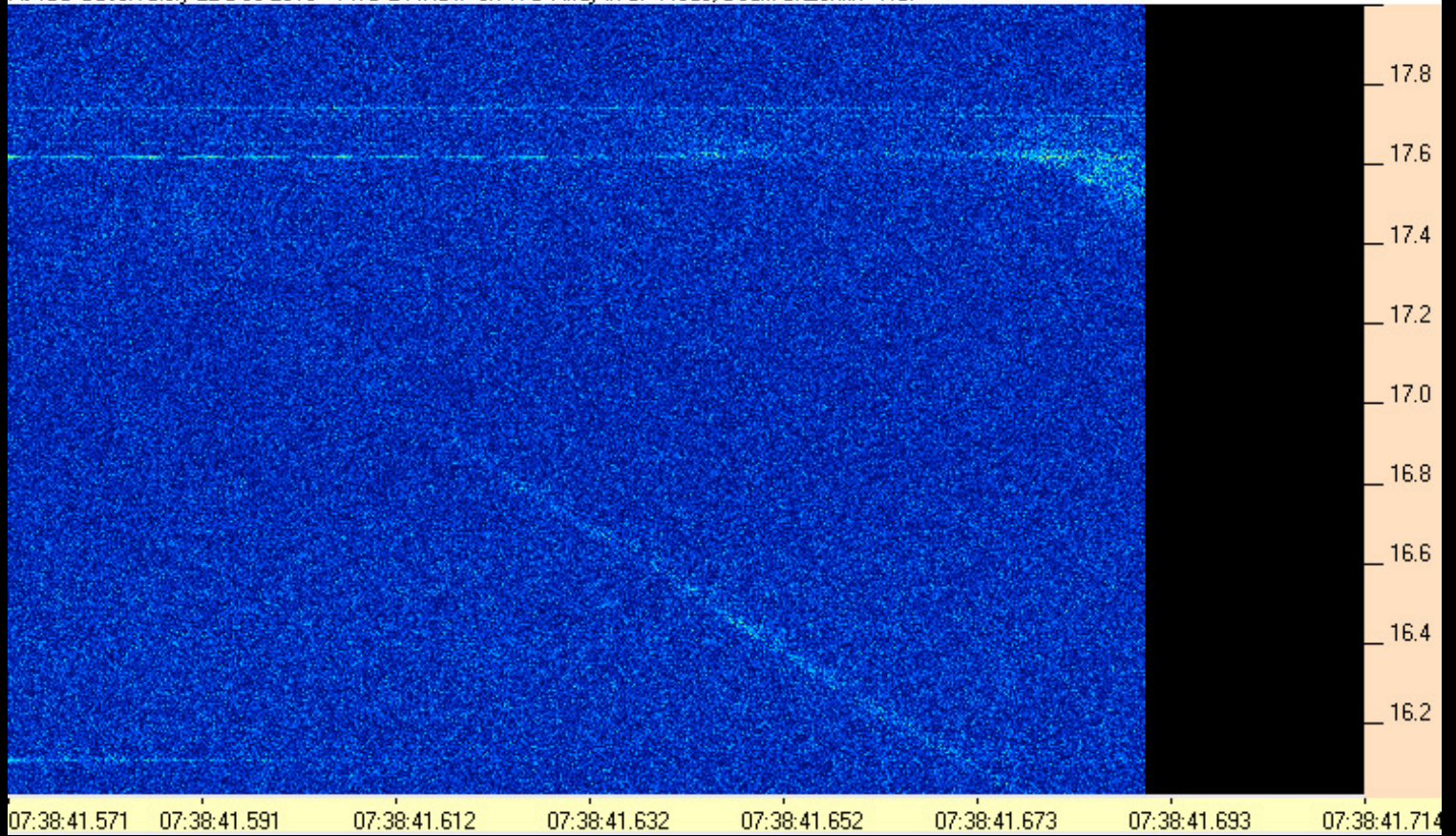

131222073841-571AJ4CO_TWB.PNG

AJ4CO Observatory 22 Dec 2013 - TWB 2 MHz IF on TFD Array in CP Mode, Beam at Zenith - RCP

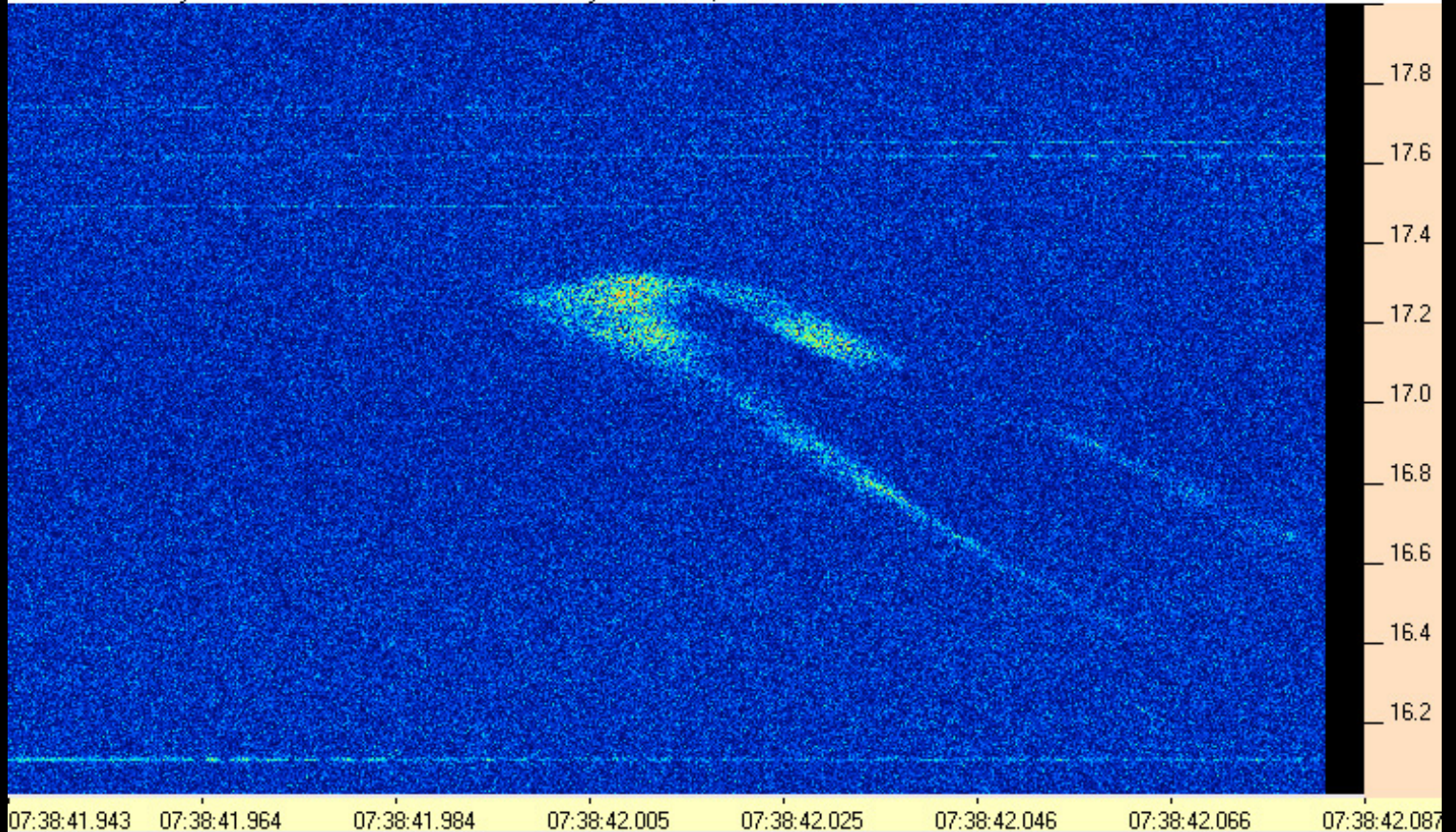

131222073841-943AJ4CO_TWB.PNG

AJ4CO Observatory 22 Dec 2013 - TWB 2 MHz IF on TFD Array in CP Mode, Beam at Zenith - RCP

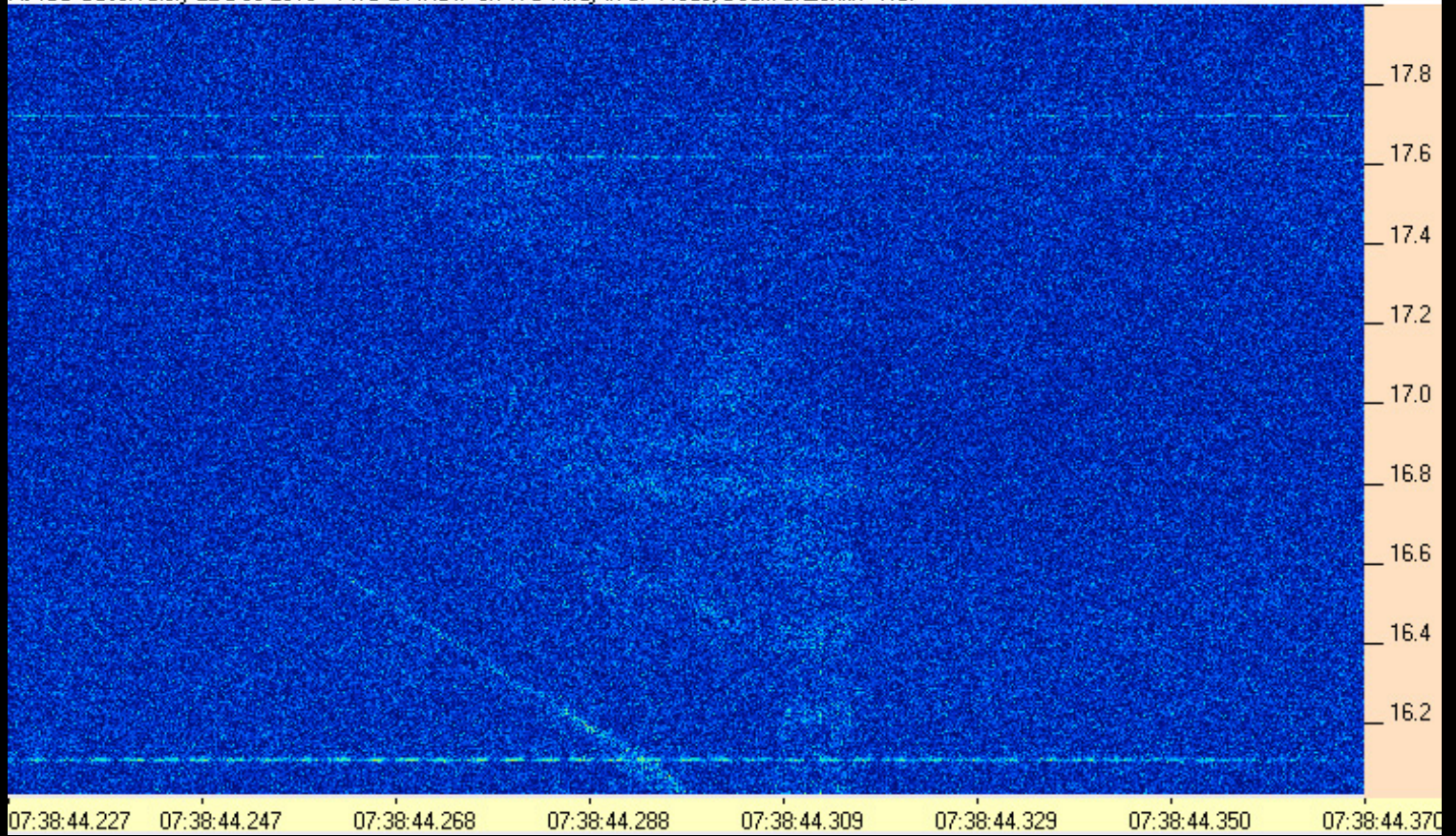

131222073844-227AJ4CO_TWB.PNG

AJ4CO Observatory 22 Dec 2013 - TWB 2 MHz IF on TFD Array in CP Mode, Beam at Zenith - RCP

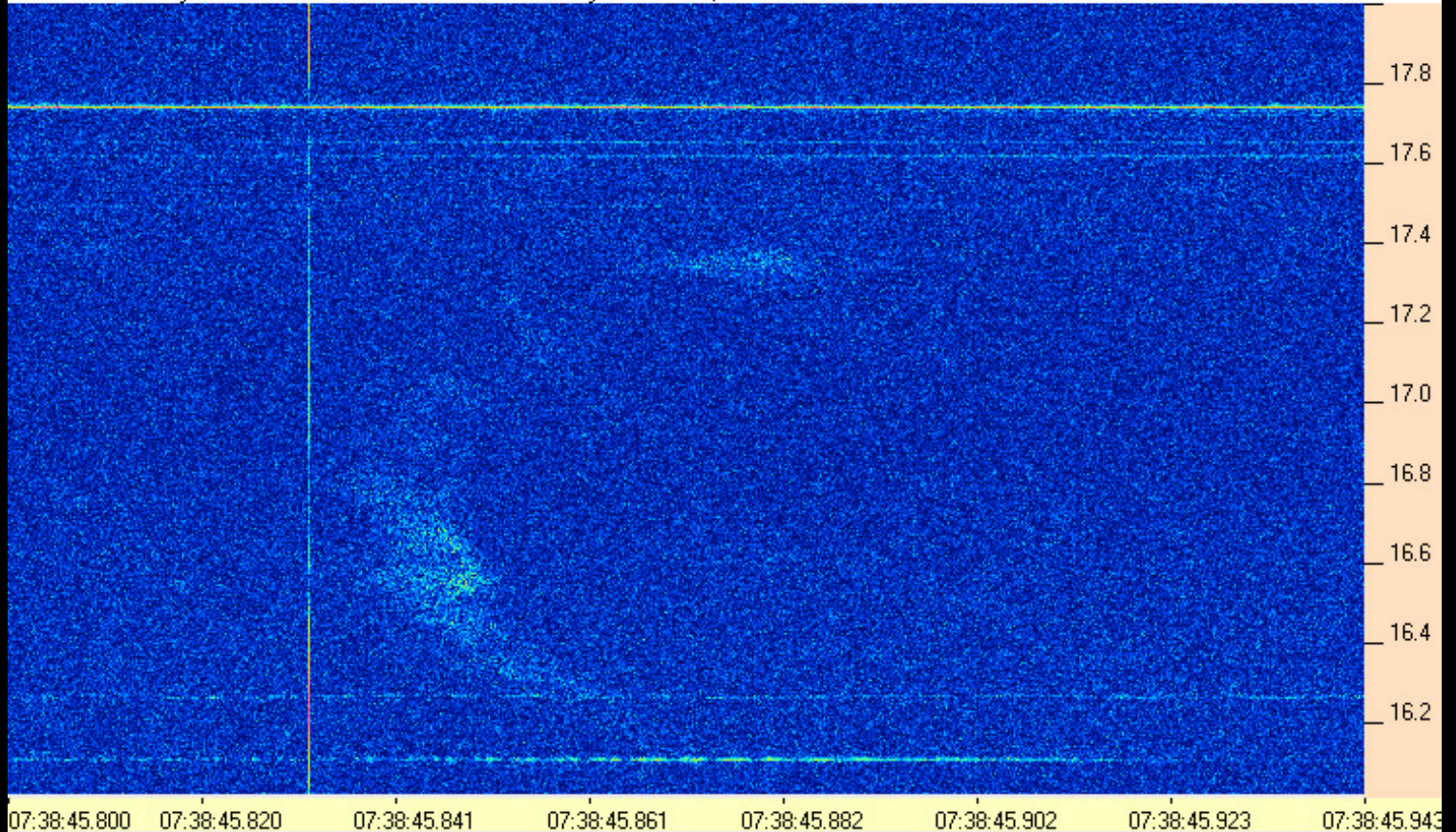

131222073845-800AJ4CO_TWB.PNG

AJ4CO Observatory 22 Dec 2013 - TWB 2 MHz IF on TFD Array in CP Mode, Beam at Zenith - RCP

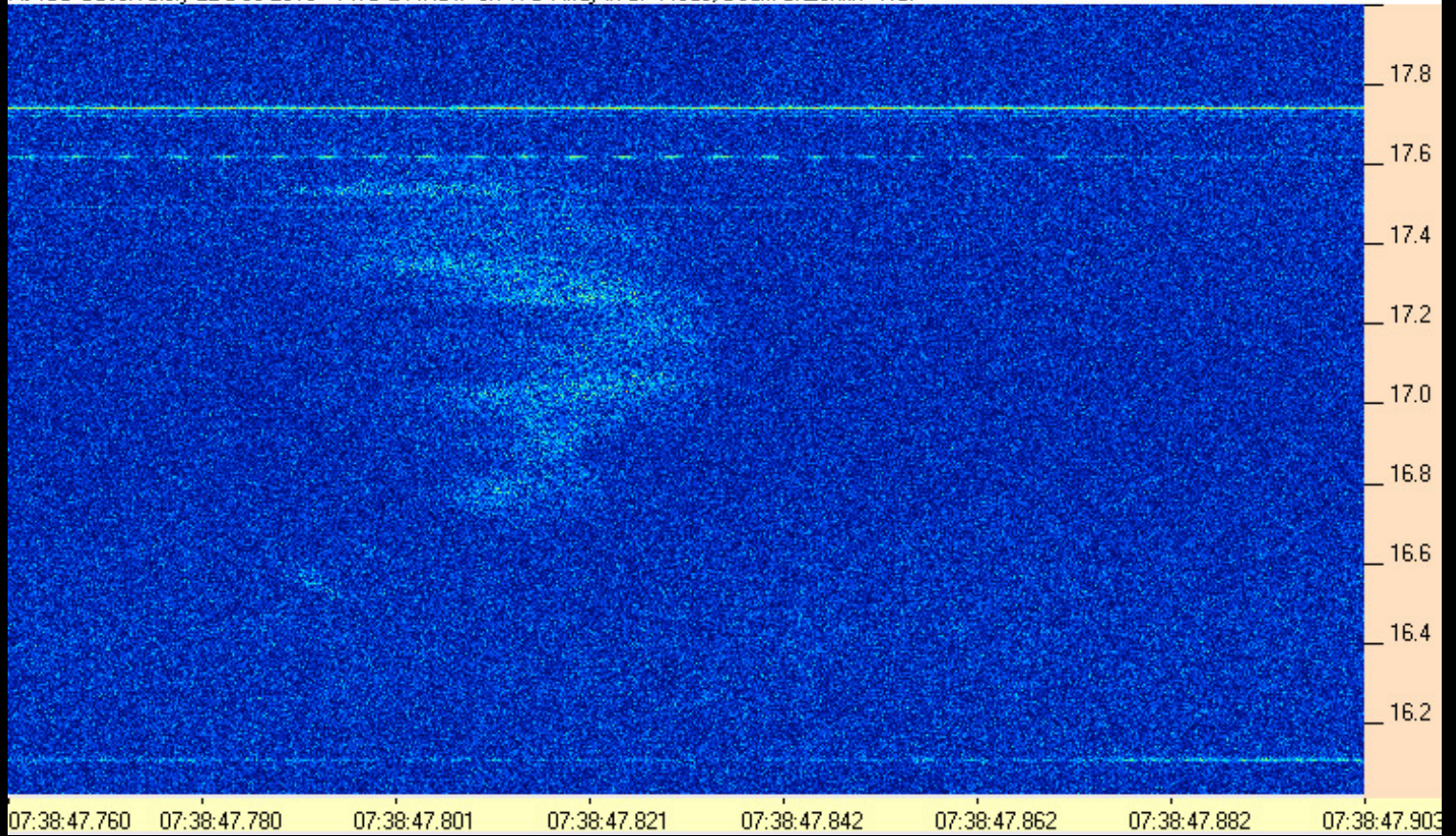

131222073847-760AJ4CO_TWB.PNG

AJ4CO Observatory 22 Dec 2013 - TWB 2 MHz IF on TFD Array in CP Mode, Beam at Zenith - RCP

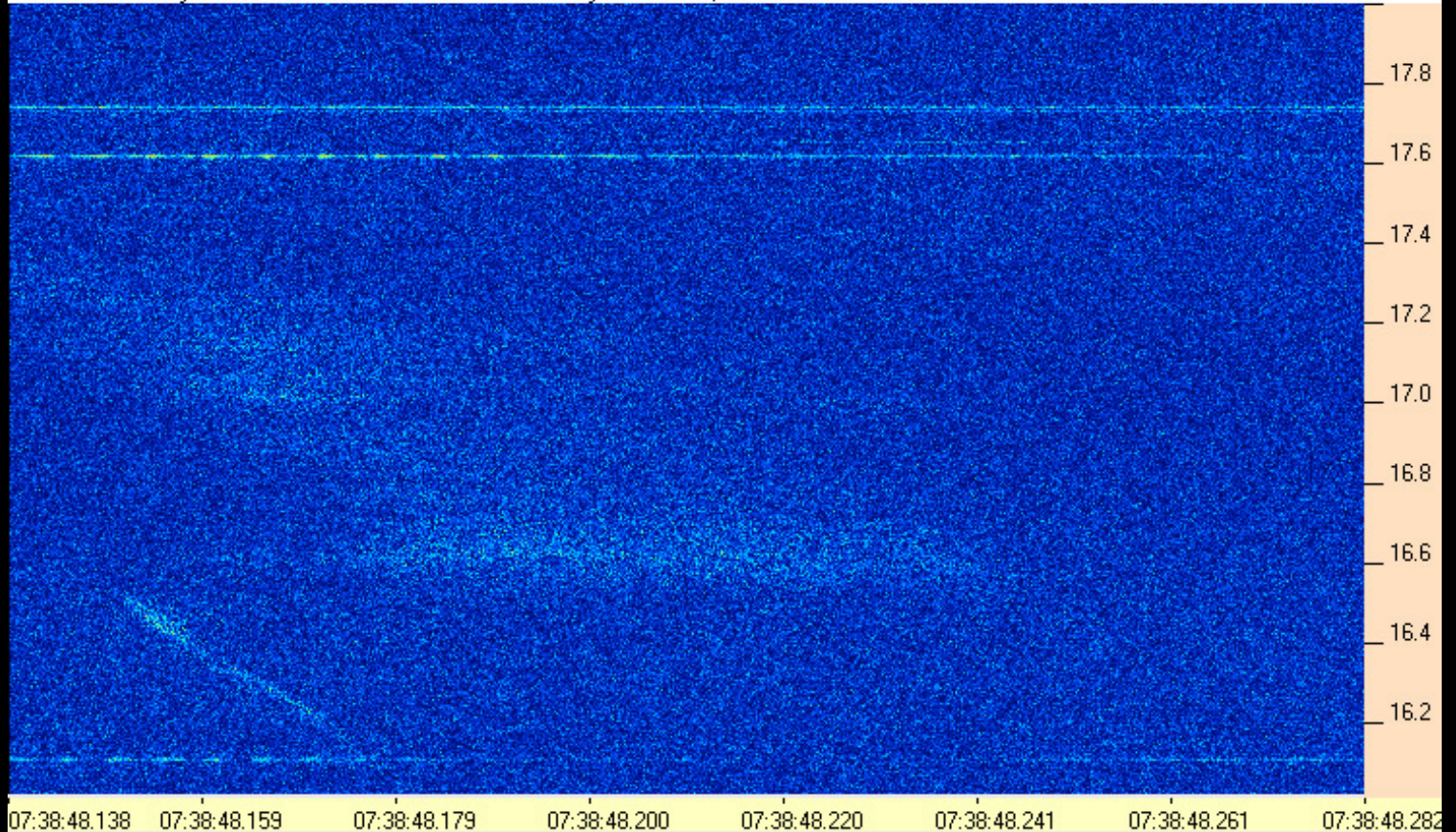

131222073848-138AJ4CO_TWB.PNG

AJ4CO Observatory 22 Dec 2013 - TWB 2 MHz IF on TFD Array in CP Mode, Beam at Zenith - RCP

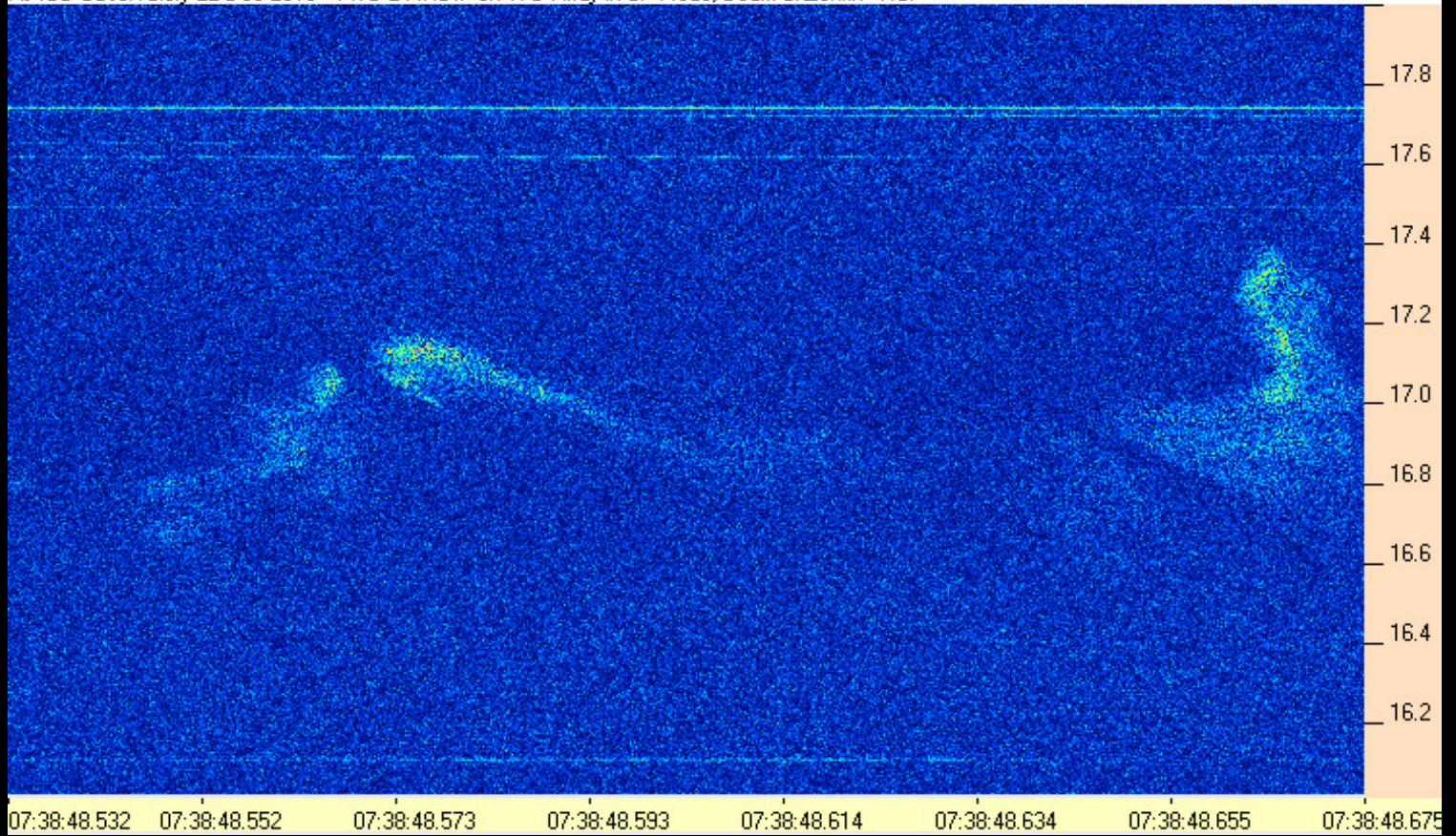

131222073848-532AJ4CO_TWB.PNG

AJ4CO Observatory 22 Dec 2013 - TWB 2 MHz IF on TFD Array in CP Mode, Beam at Zenith - RCP

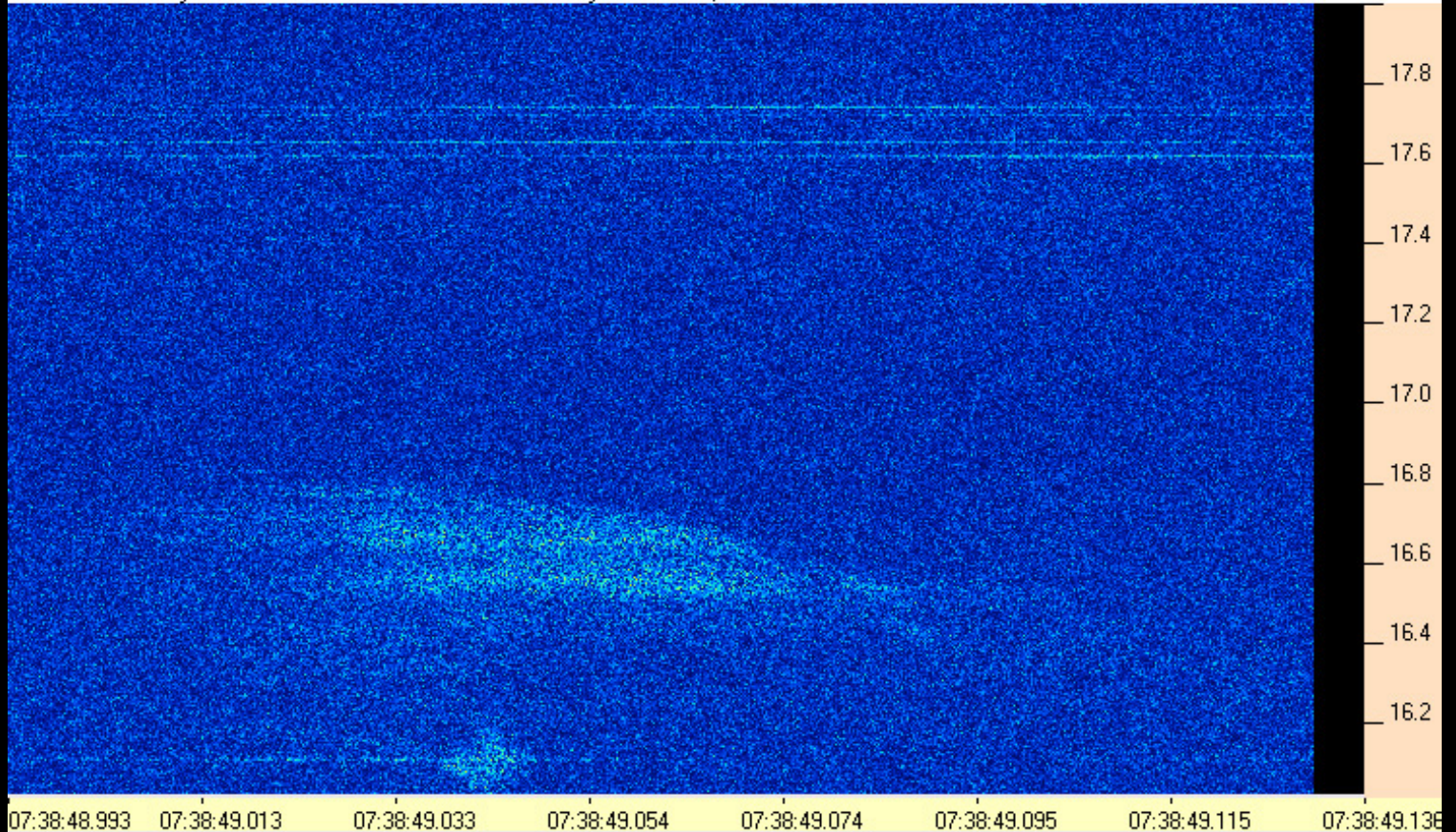

131222073848-993AJ4CO_TWB.PNG

AJ4CO Observatory 22 Dec 2013 - TWB 2 MHz IF on TFD Array in CP Mode, Beam at Zenith - RCP

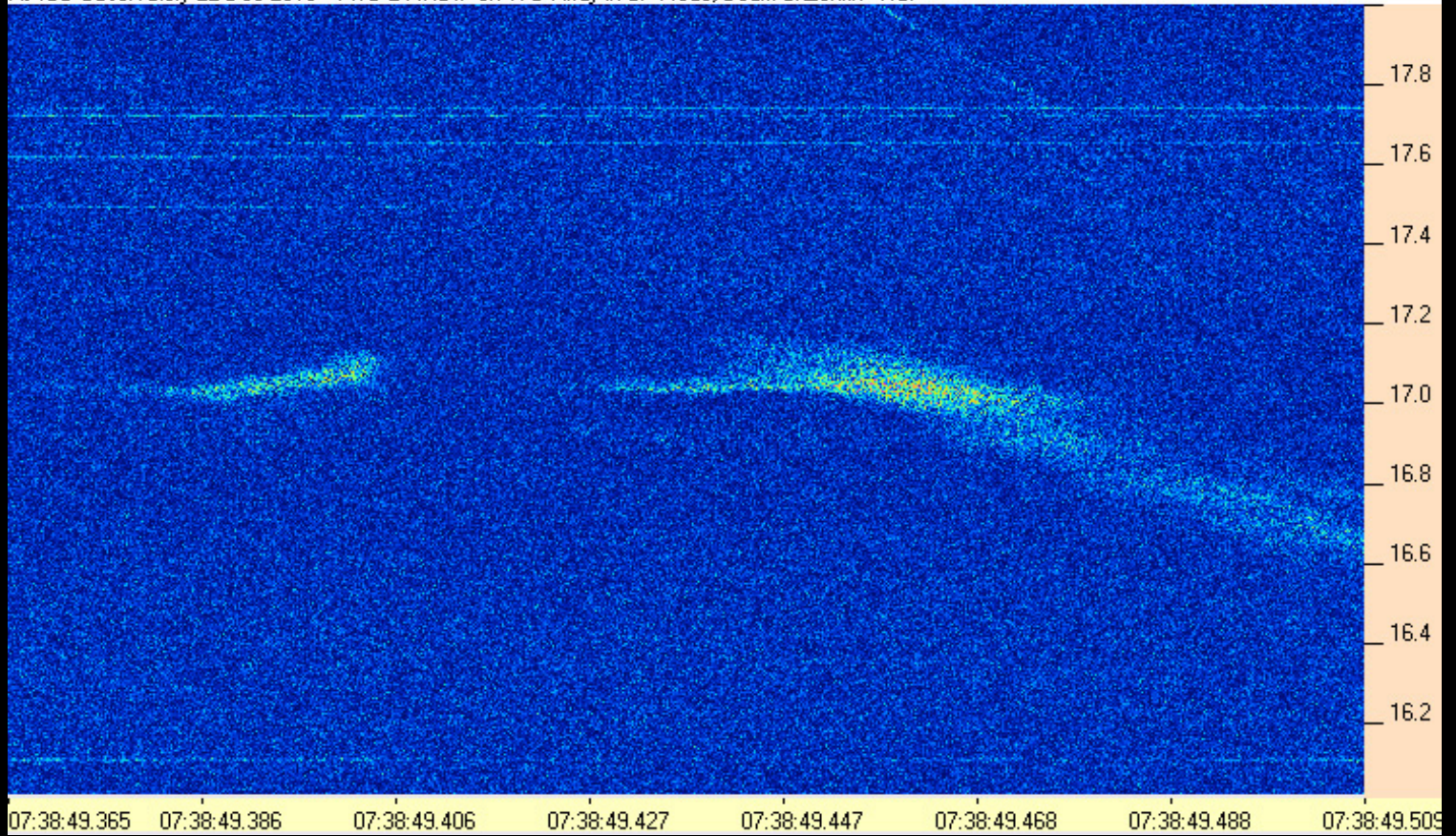

131222073849-365AJ4CO_TWB.PNG

AJ4CO Observatory 22 Dec 2013 - TWB 2 MHz IF on TFD Array in CP Mode, Beam at Zenith - RCP

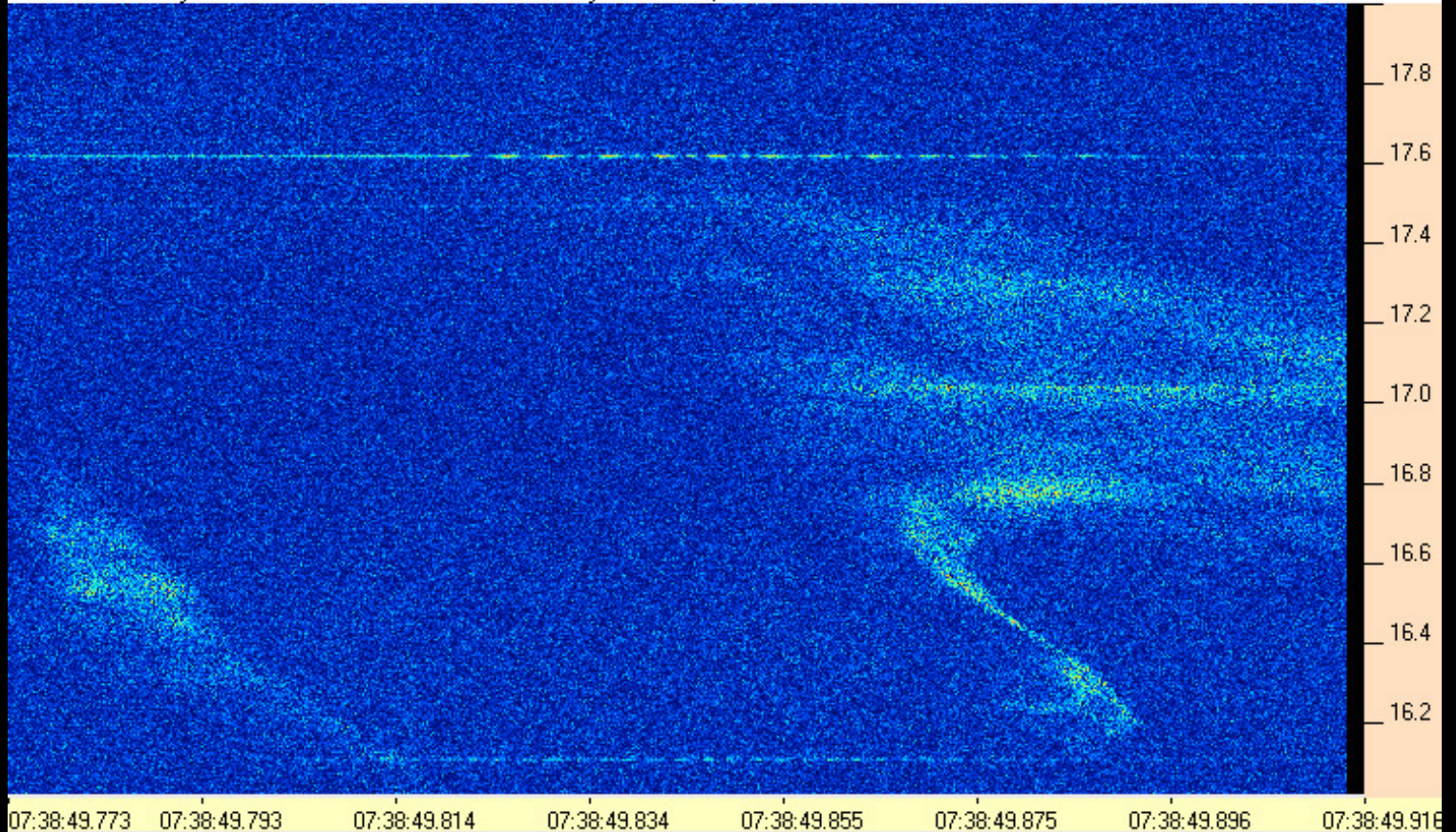

131222073849-773AJ4CO_TWB.PNG

AJ4CO Observatory 22 Dec 2013 - TWB 2 MHz IF on TFD Array in CP Mode, Beam at Zenith - RCP

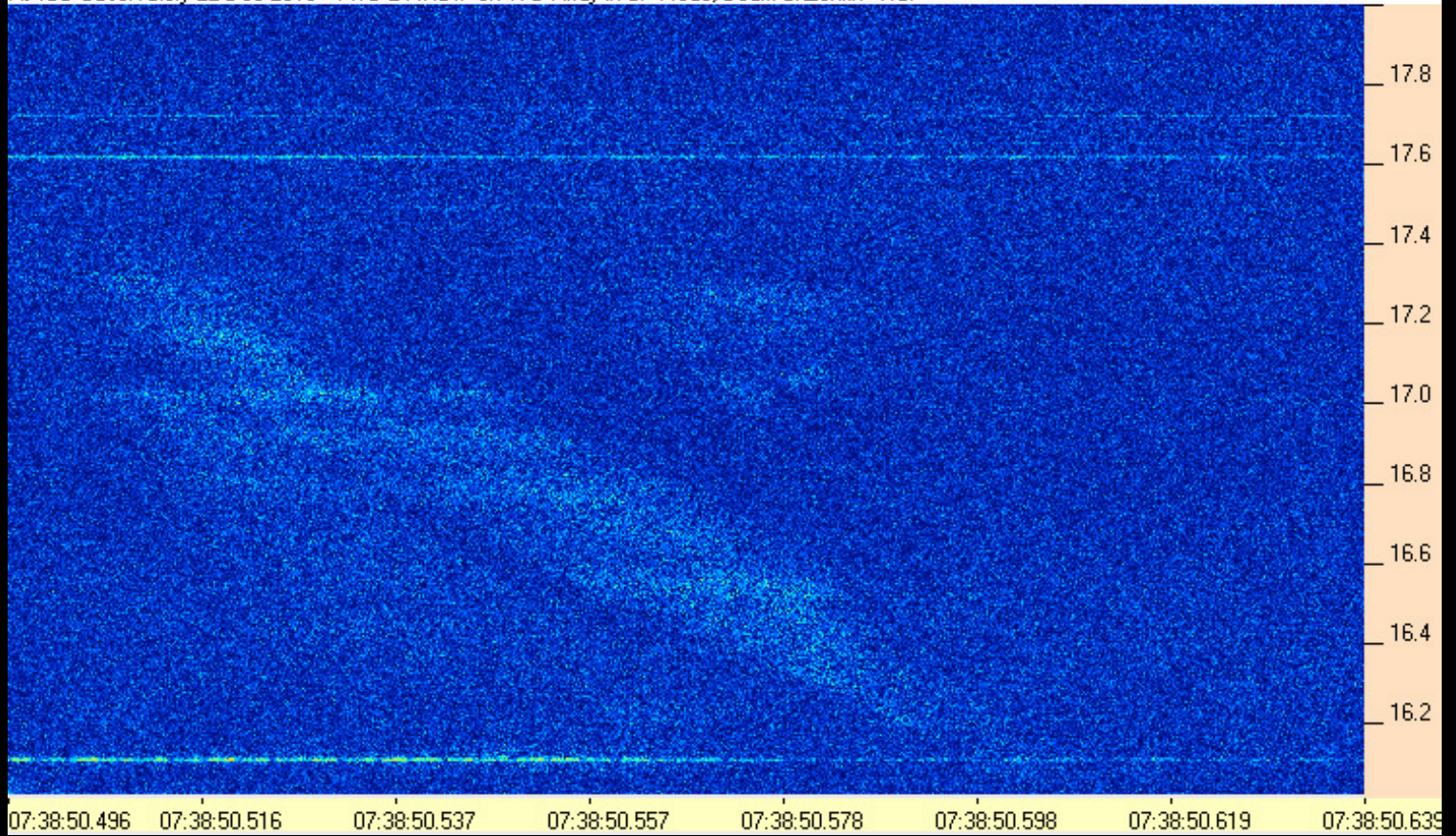

131222073850-496AJ4CO_TWB.PNG

AJ4CO Observatory 22 Dec 2013 - TWB 2 MHz IF on TFD Array in CP Mode, Beam at Zenith - RCP

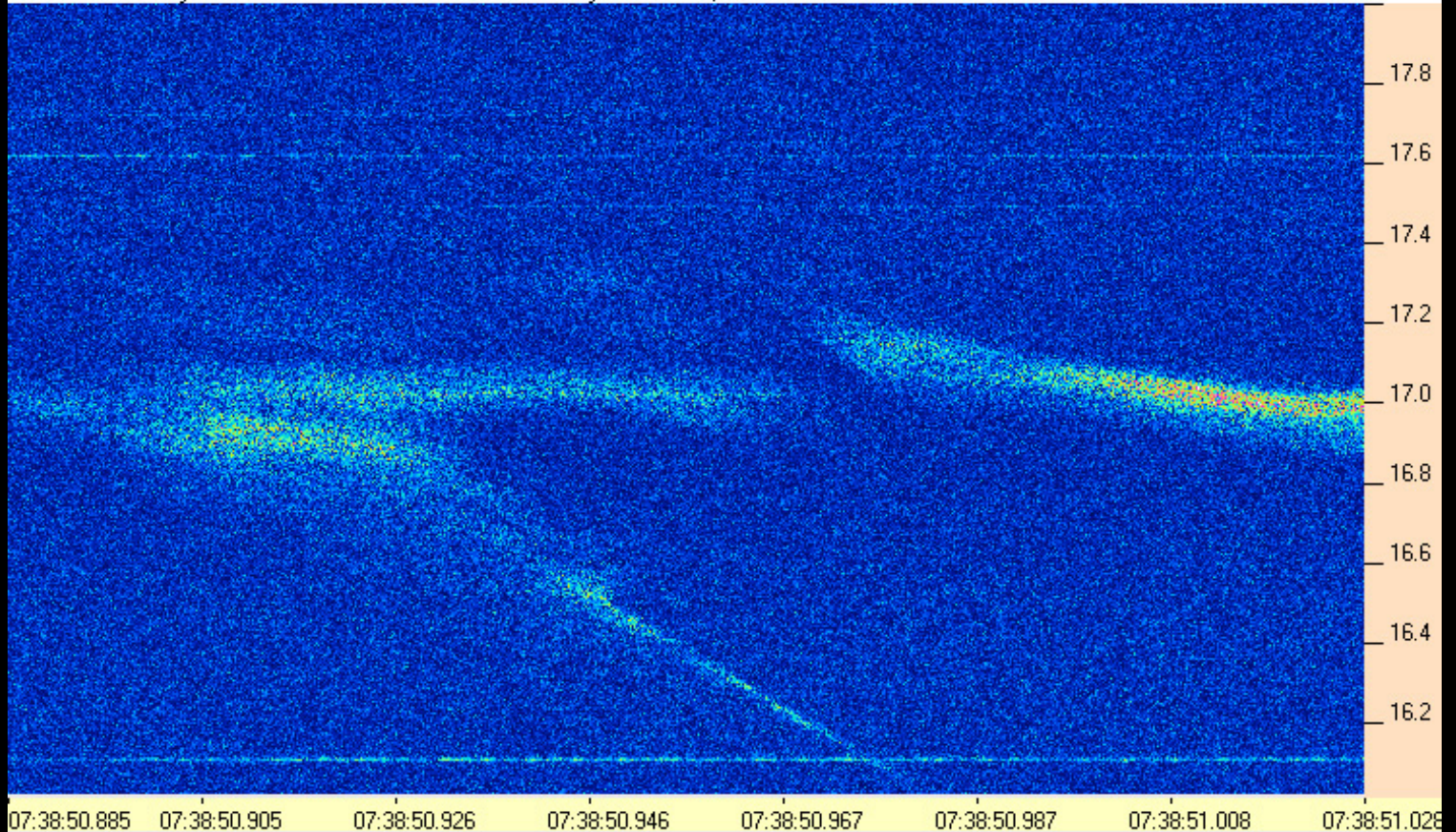

131222073850-885AJ4CO_TWB.PNG

AJ4CO Observatory 22 Dec 2013 - TWB 2 MHz IF on TFD Array in CP Mode, Beam at Zenith - RCP

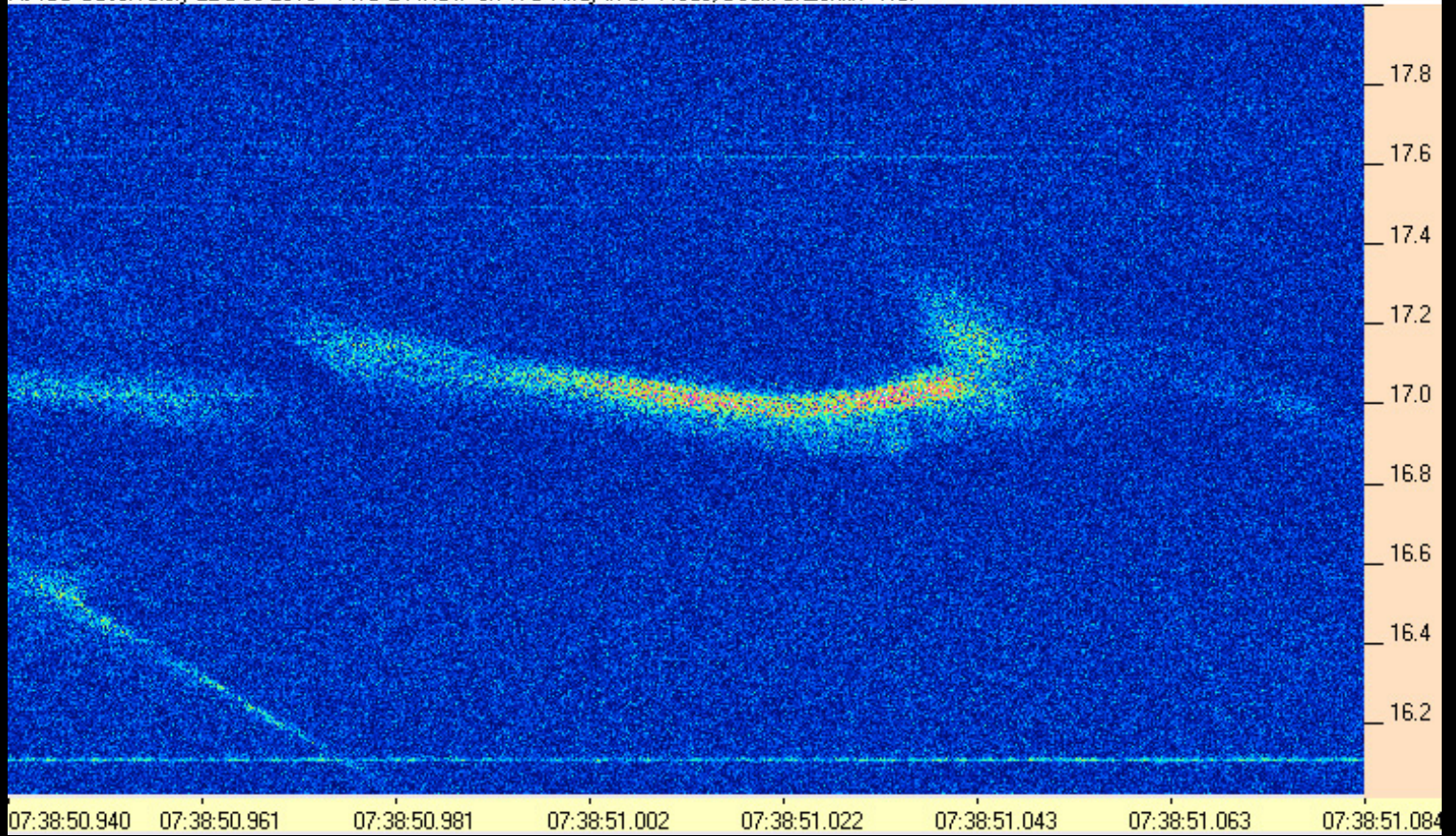

131222073850-940AJ4CO_TWB.PNG

AJ4CO Observatory 22 Dec 2013 - TWB 2 MHz IF on TFD Array in CP Mode, Beam at Zenith - RCP

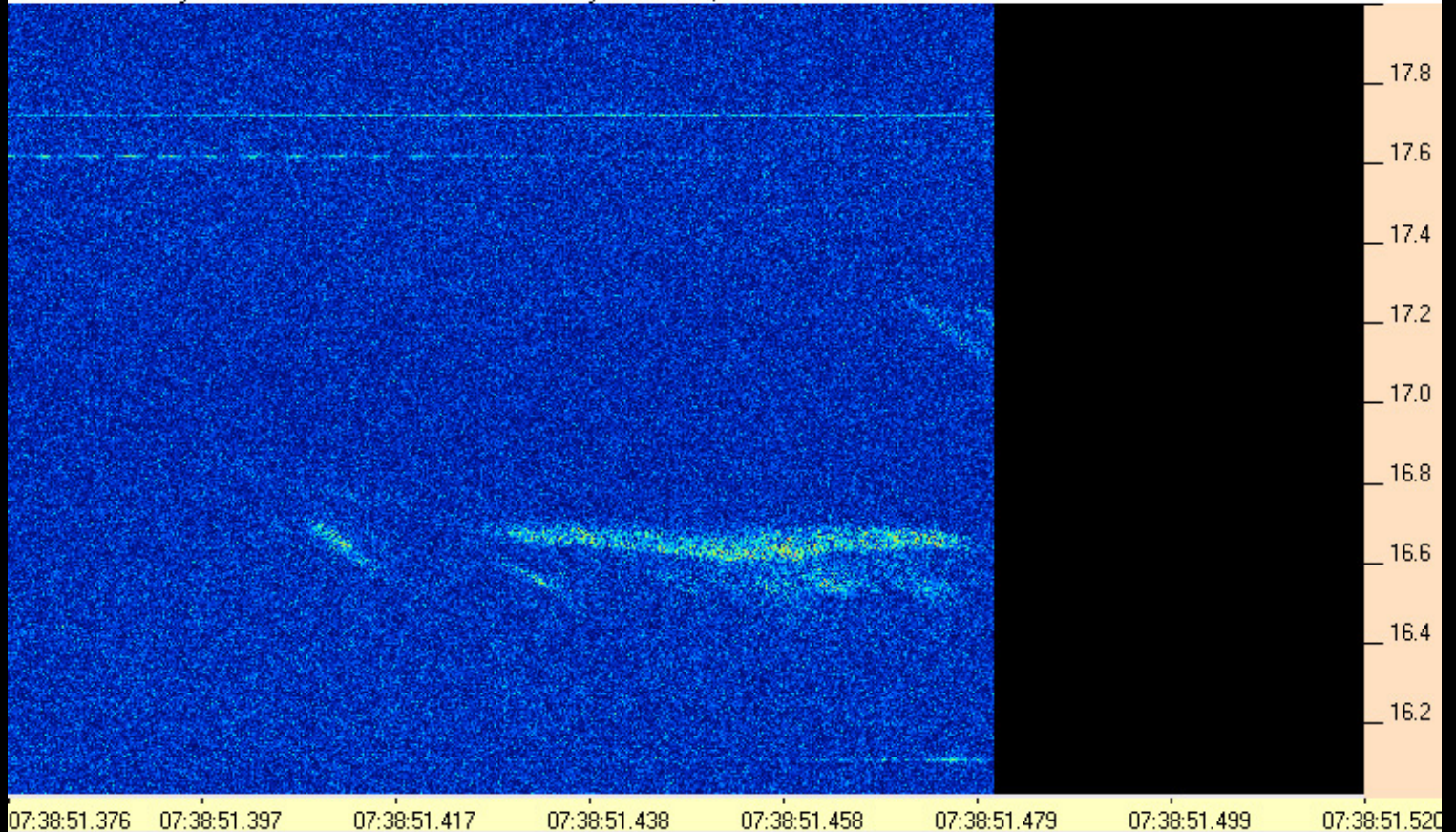

131222073851-376AJ4CO_TWB.PNG

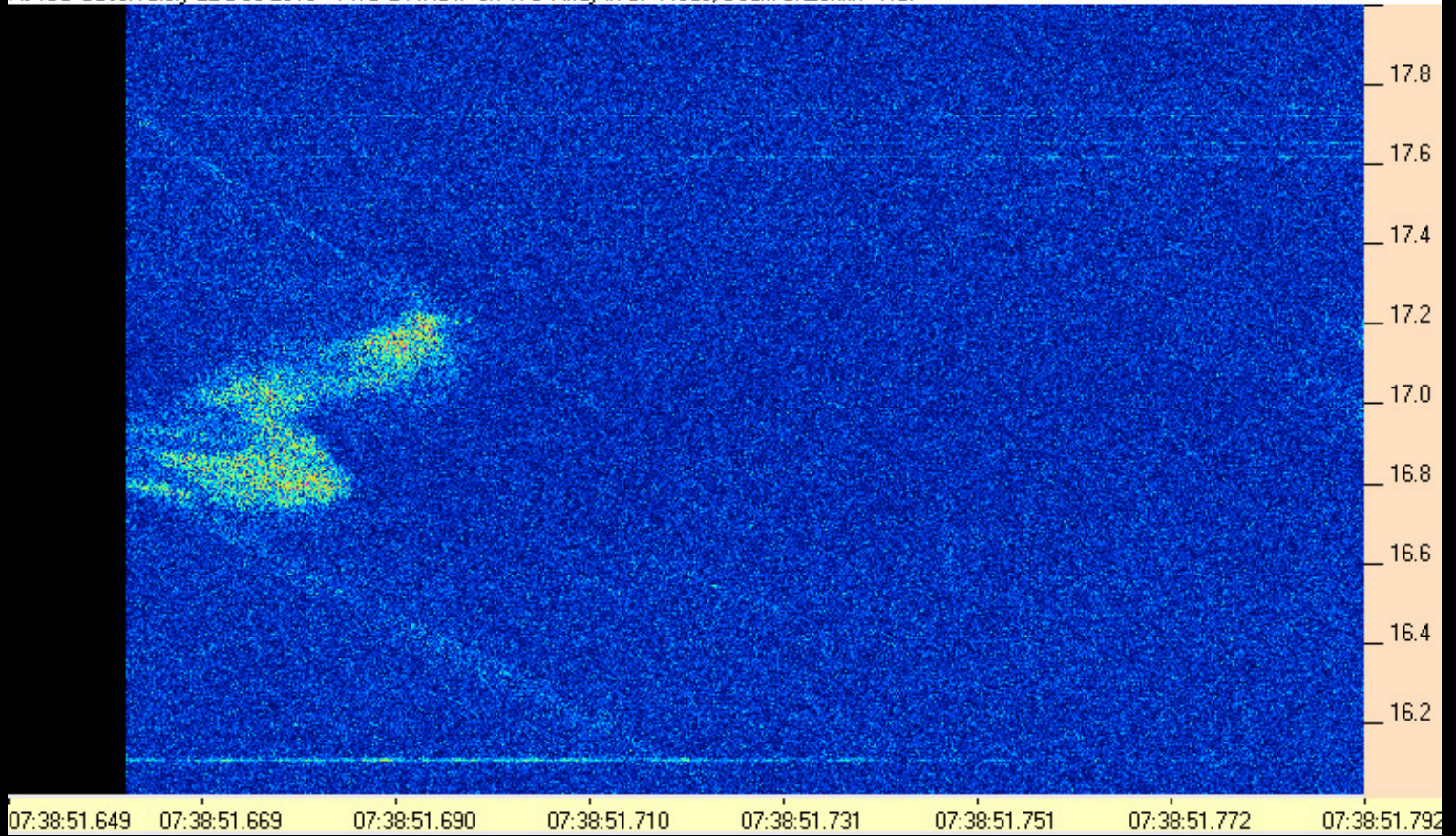

131222073851-649AJ4CO_TWB.PNG

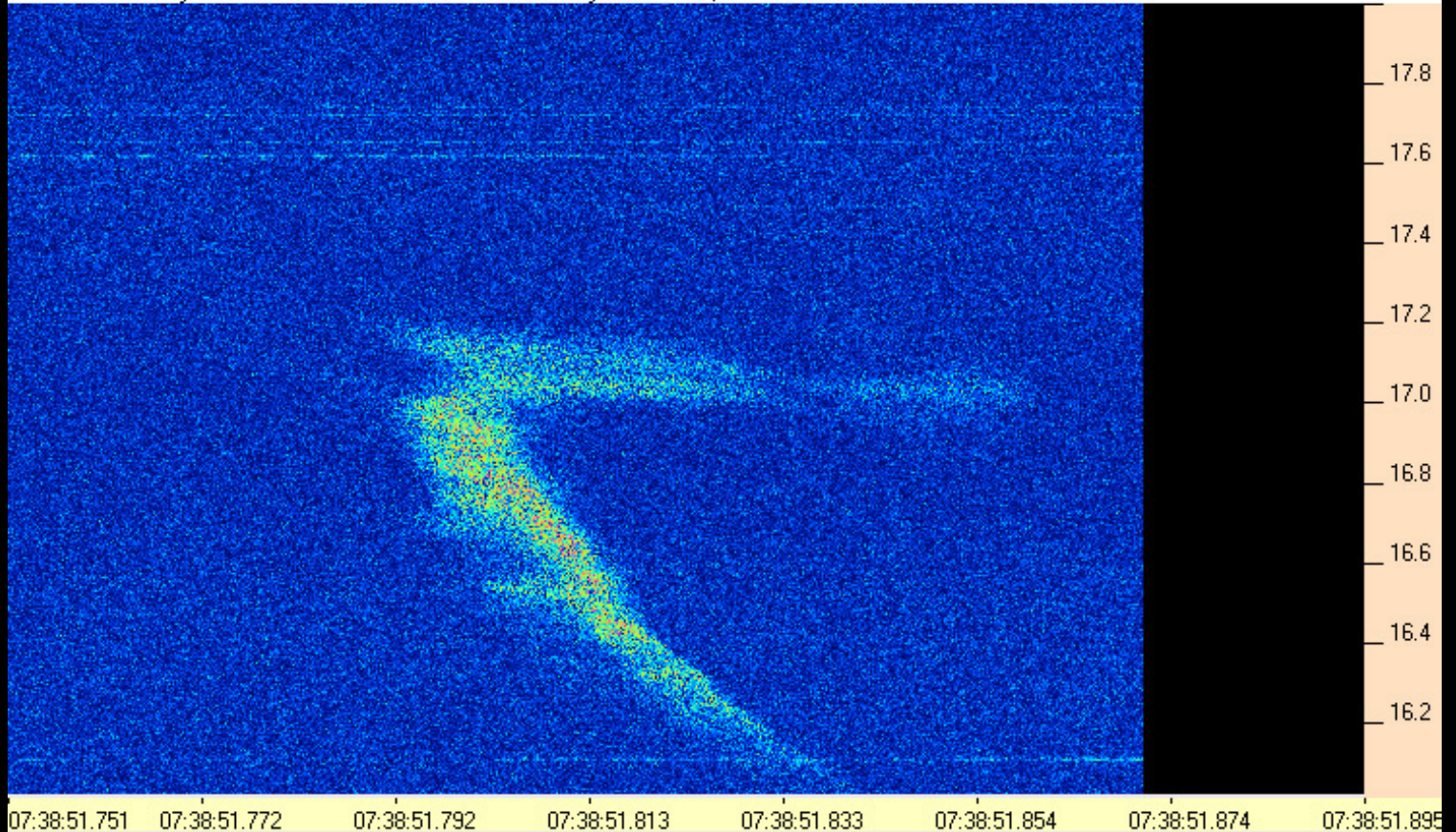

131222073851-751AJ4CO_TWB.PNG

AJ4CO Observatory 22 Dec 2013 - TWB 2 MHz IF on TFD Array in CP Mode, Beam at Zenith - RCP

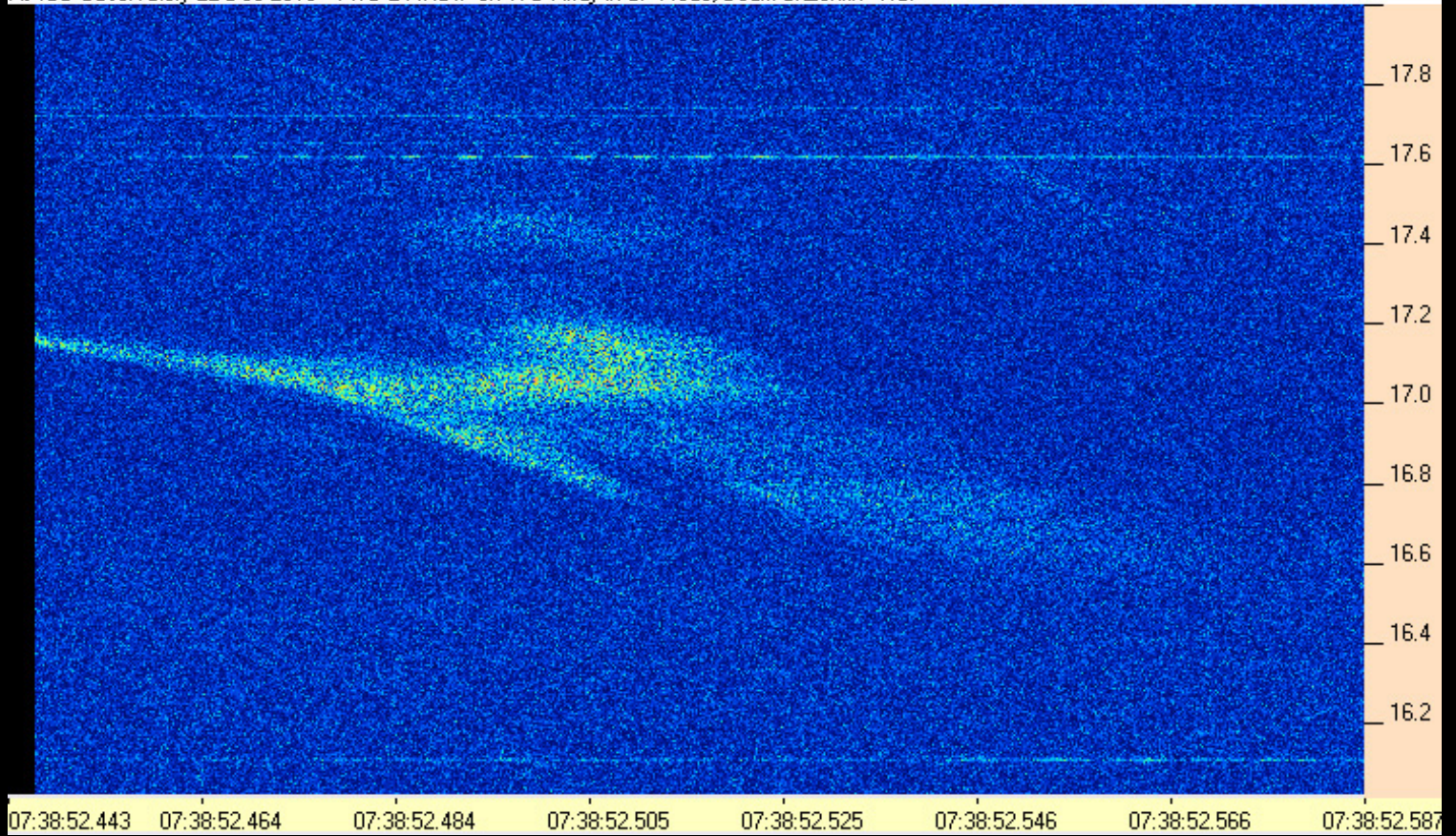

131222073852-443AJ4CO_TWB.PNG

AJ4CO Observatory 22 Dec 2013 - TWB 2 MHz IF on TFD Array in CP Mode, Beam at Zenith - RCP

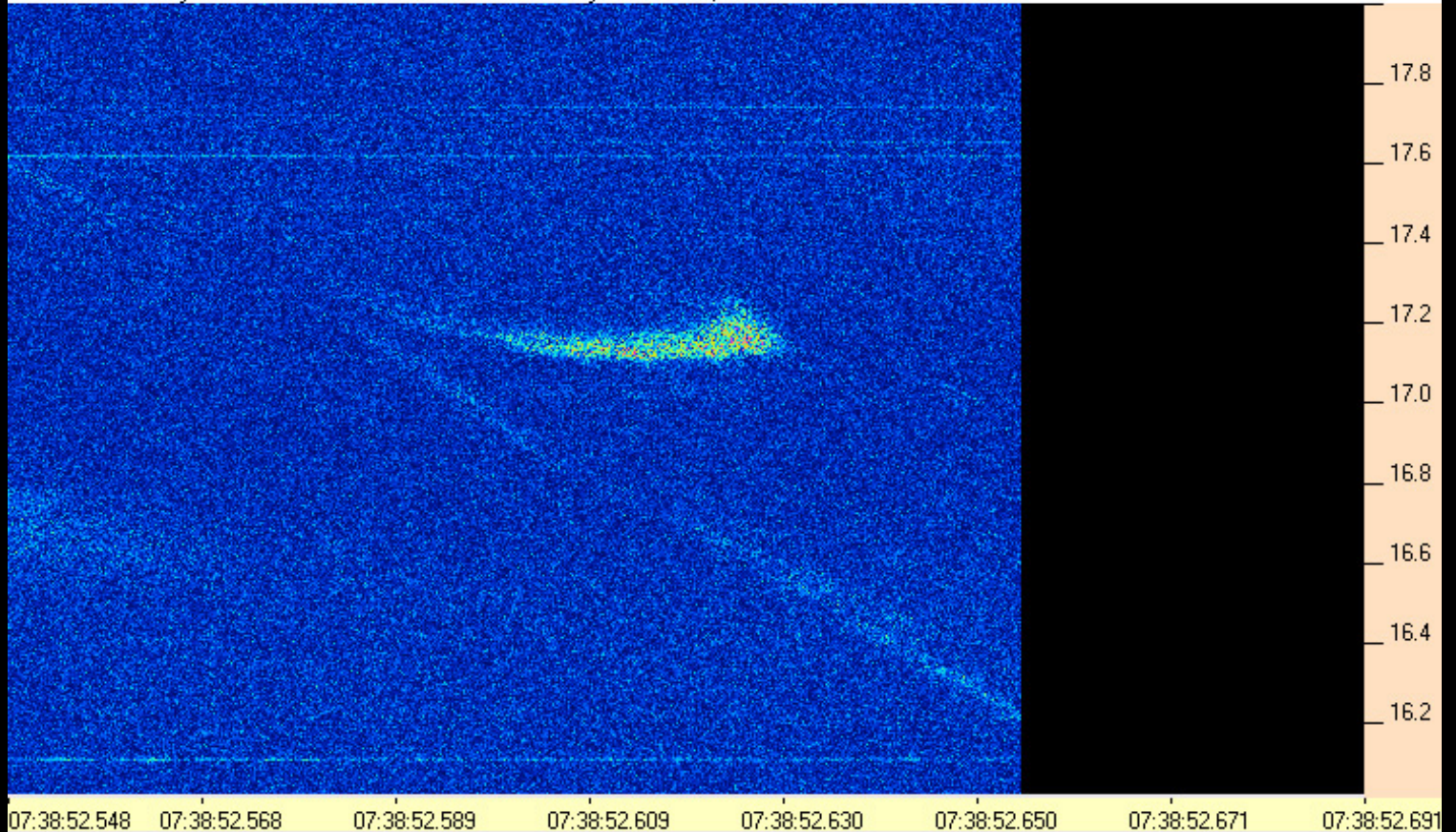

131222073852-548AJ4CO_TWB.PNG

AJ4CO Observatory 22 Dec 2013 - TWB 2 MHz IF on TFD Array in CP Mode, Beam at Zenith - RCP

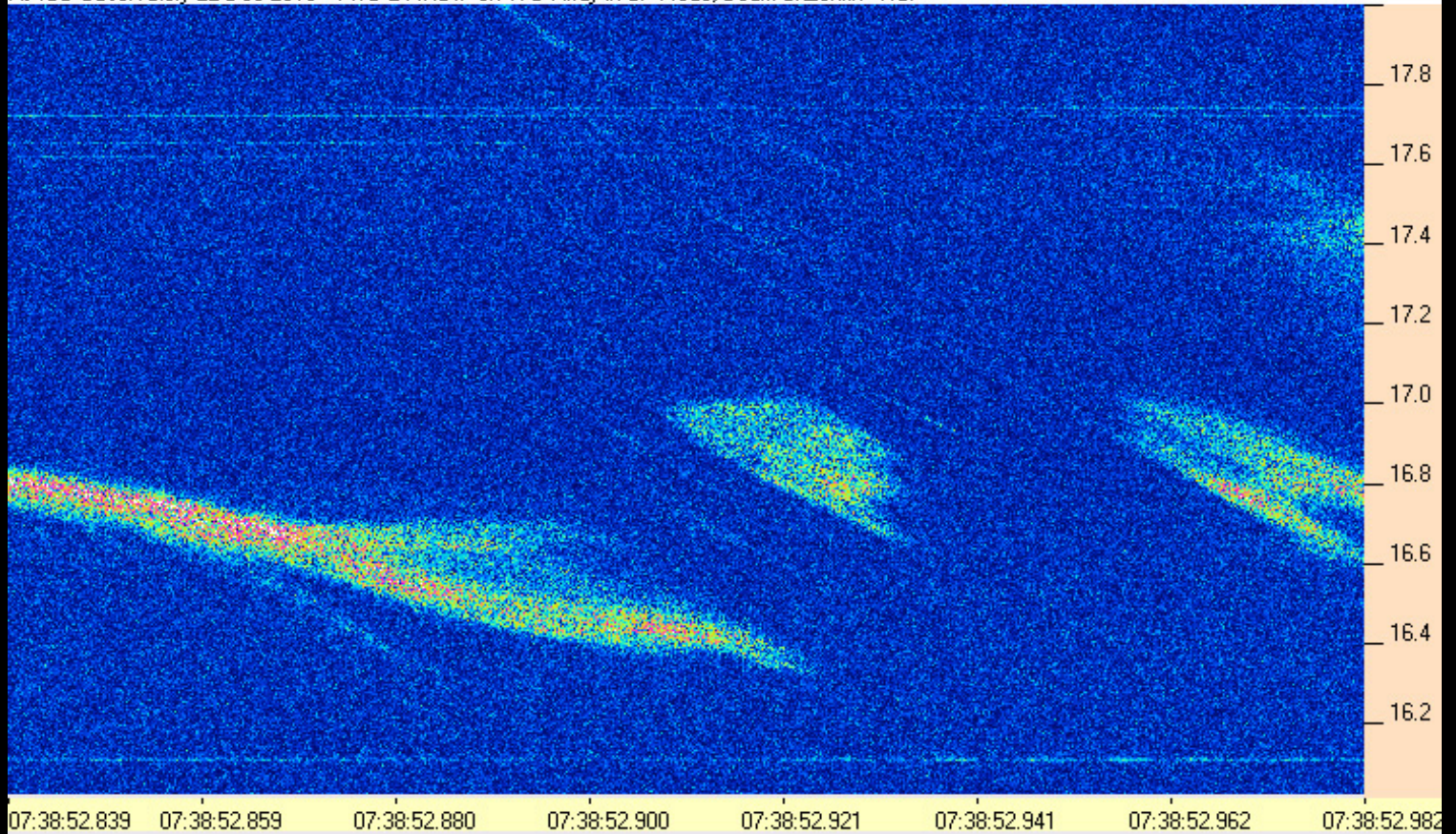

131222073852-839AJ4CO_TWB.PNG

AJ4CO Observatory 22 Dec 2013 - TWB 2 MHz IF on TFD Array in CP Mode, Beam at Zenith - RCP

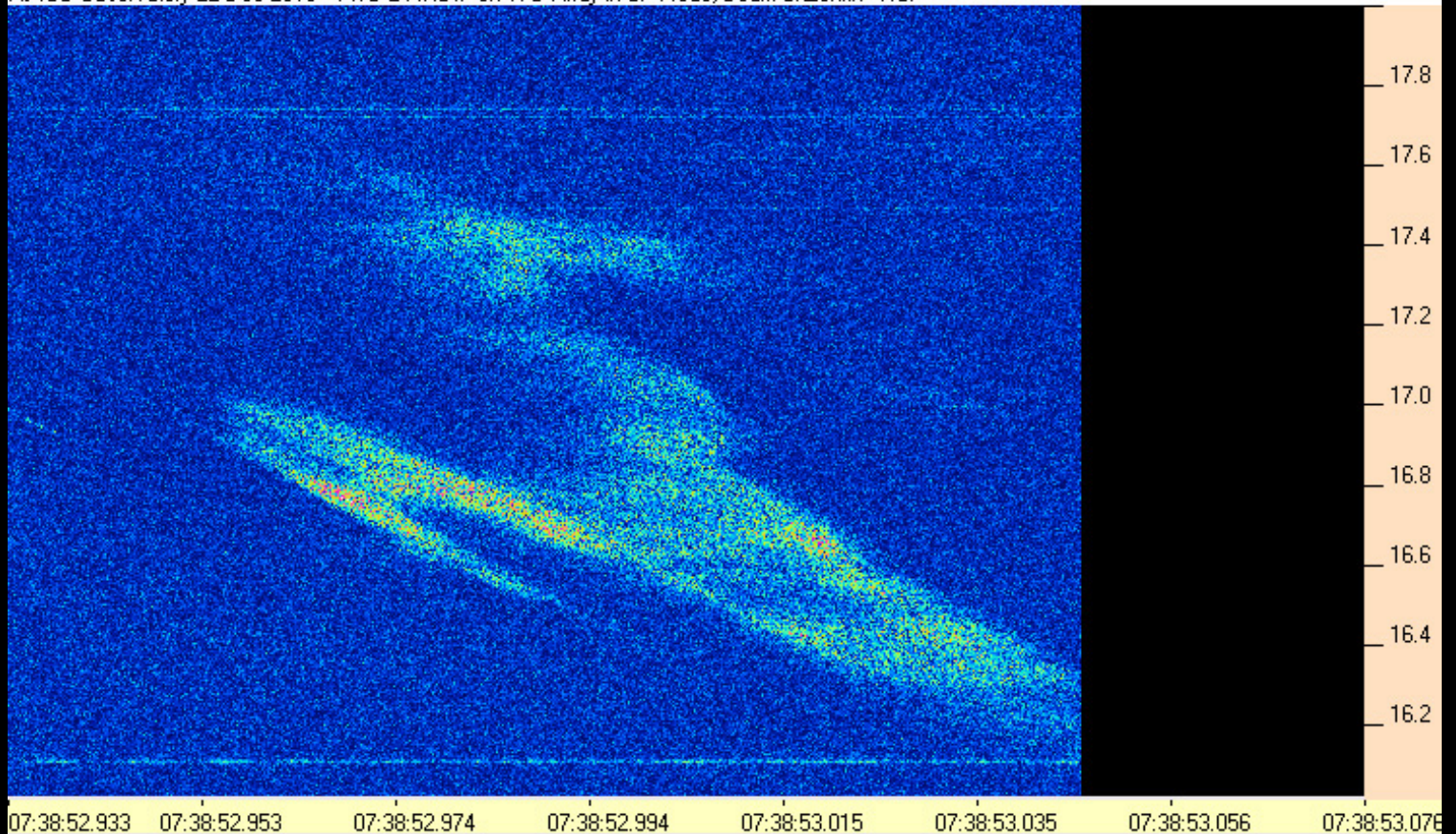

131222073852-933AJ4CO_TWB.PNG

AJ4CO Observatory 22 Dec 2013 - TWB 2 MHz IF on TFD Array in CP Mode, Beam at Zenith - RCP

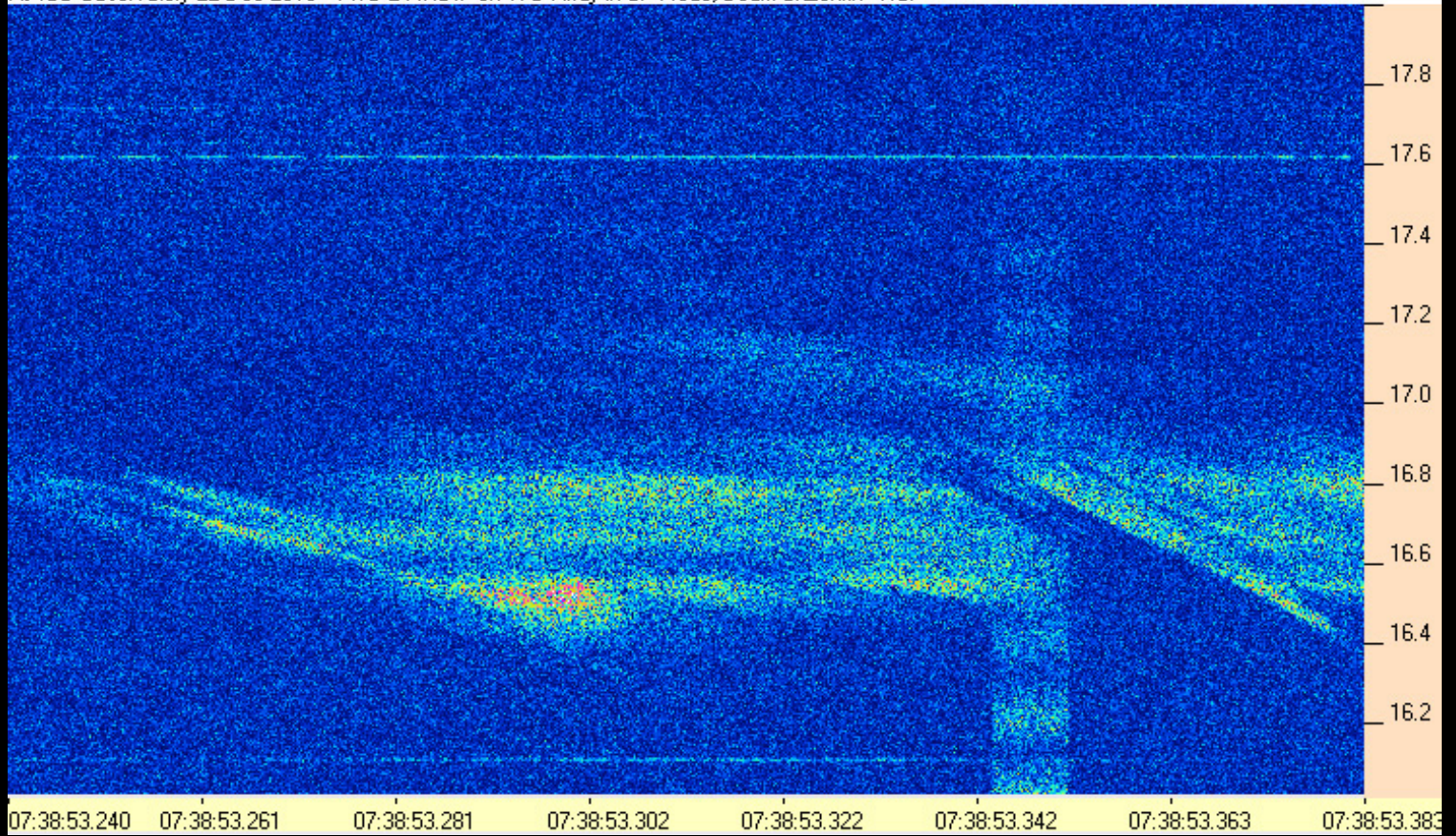

131222073853-240AJ4CO_TWB.PNG

AJ4CO Observatory 22 Dec 2013 - TWB 2 MHz IF on TFD Array in CP Mode, Beam at Zenith - RCP

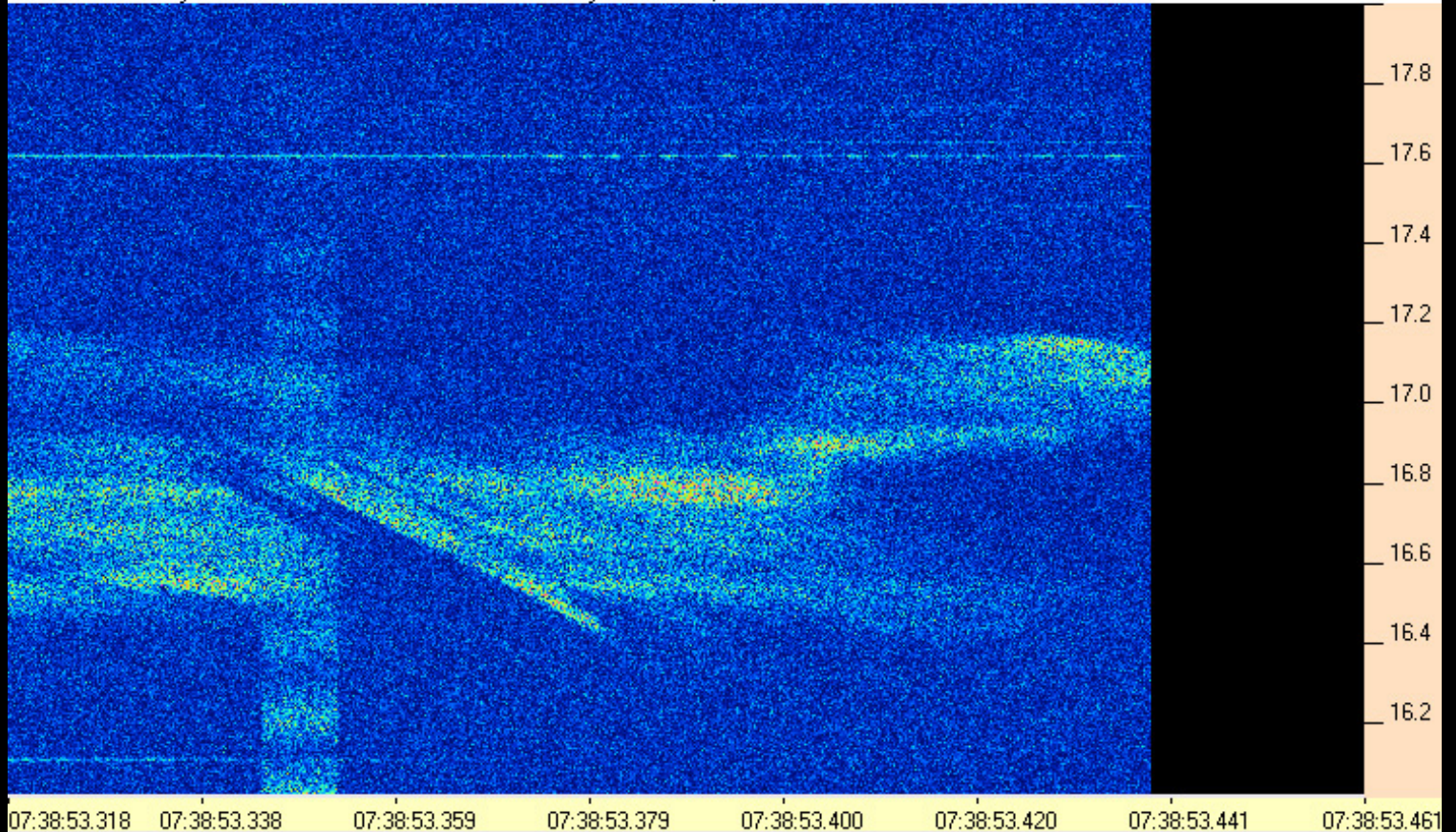

131222073853-318AJ4CO_TWB.PNG

AJ4CO Observatory 22 Dec 2013 - TWB 2 MHz IF on TFD Array in CP Mode, Beam at Zenith - RCP

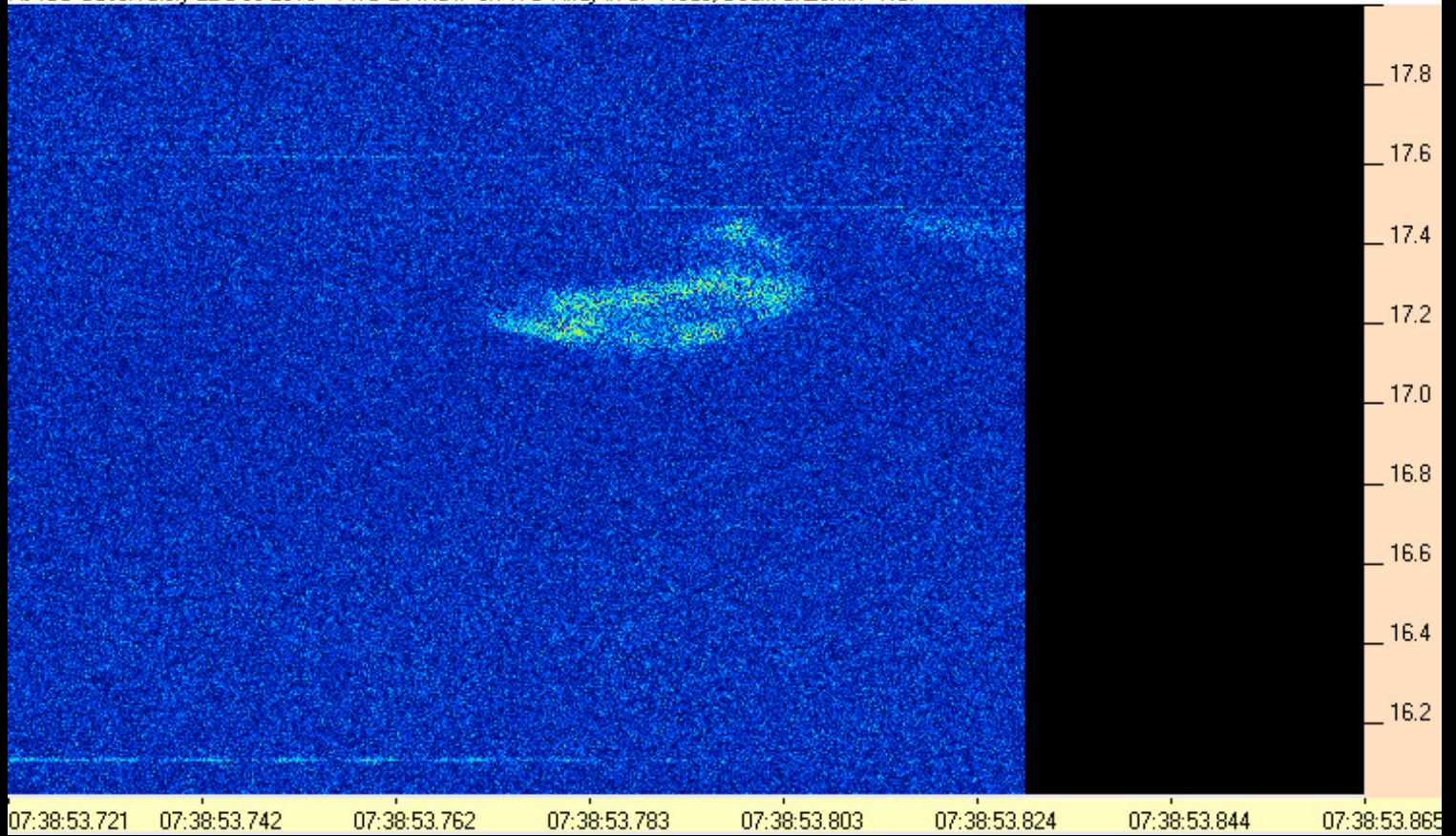

131222073853-721AJ4CO_TWB.PNG

AJ4CO Observatory 22 Dec 2013 - TWB 2 MHz IF on TFD Array in CP Mode, Beam at Zenith - RCP

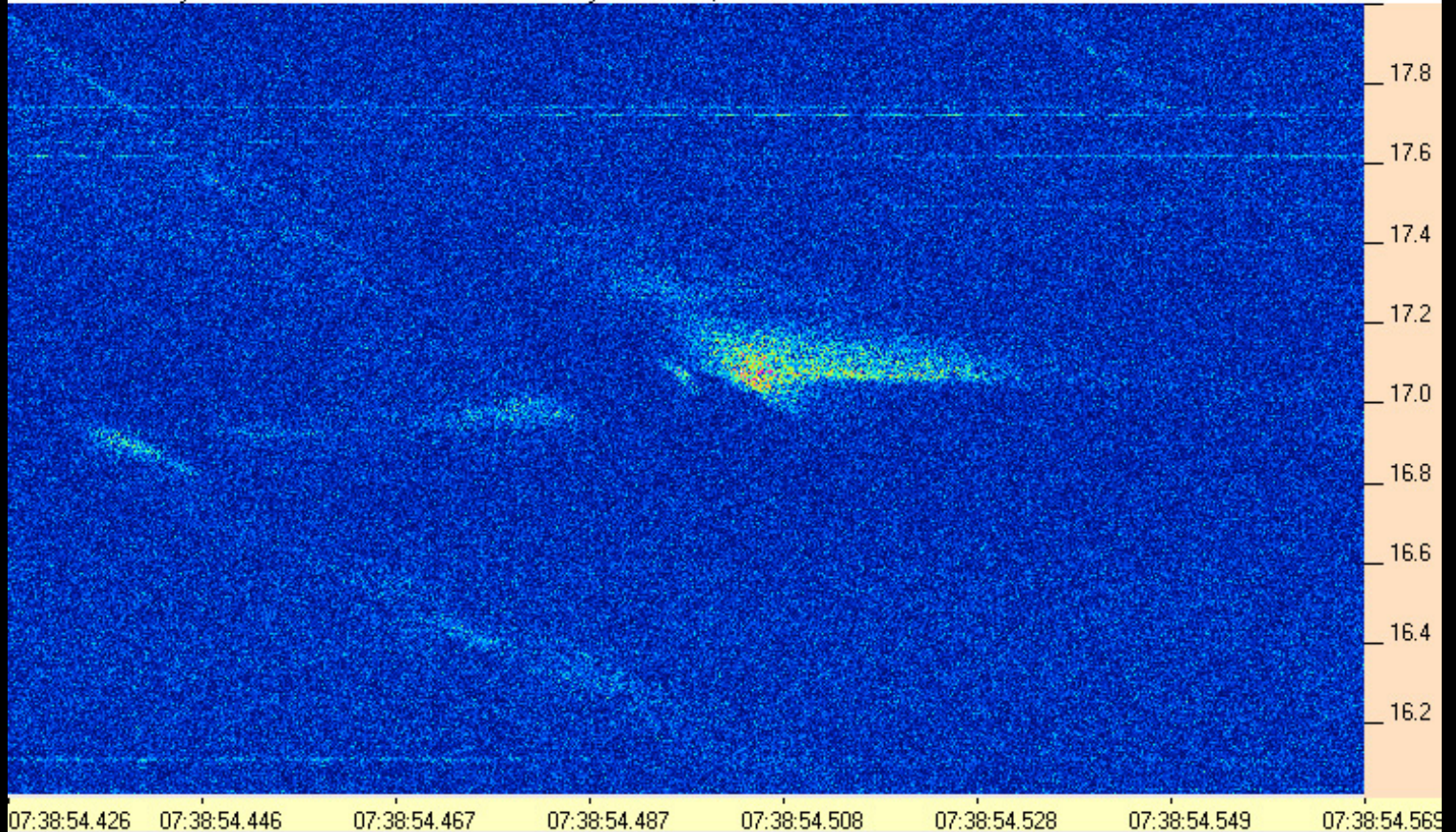

131222073854-426AJ4CO_TWB.PNG

AJ4CO Observatory 22 Dec 2013 - TWB 2 MHz IF on TFD Array in CP Mode, Beam at Zenith - RCP

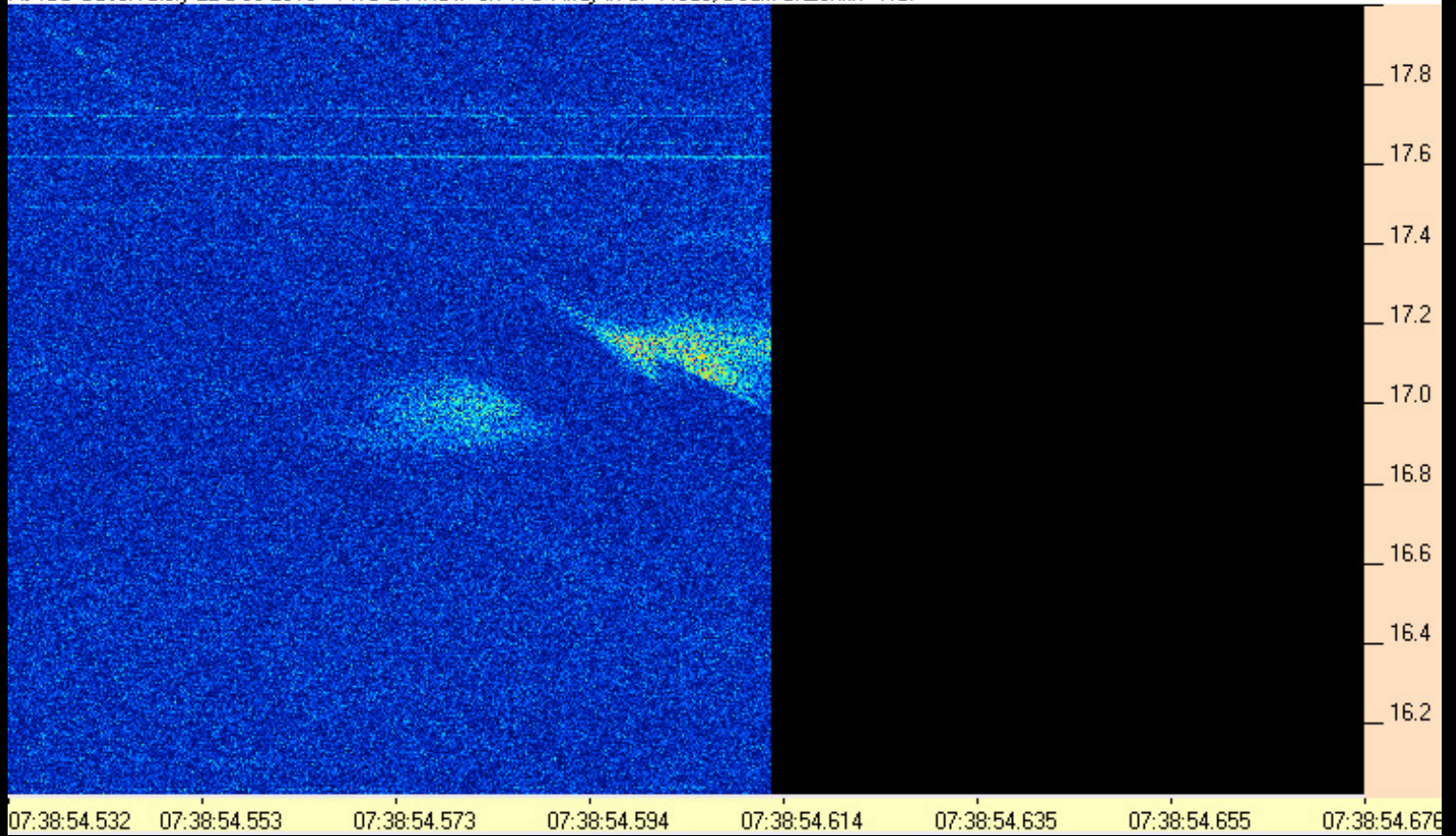

131222073854-532AJ4CO_TWB.PNG

AJ4CO Observatory 22 Dec 2013 - TWB 2 MHz IF on TFD Array in CP Mode, Beam at Zenith - RCP

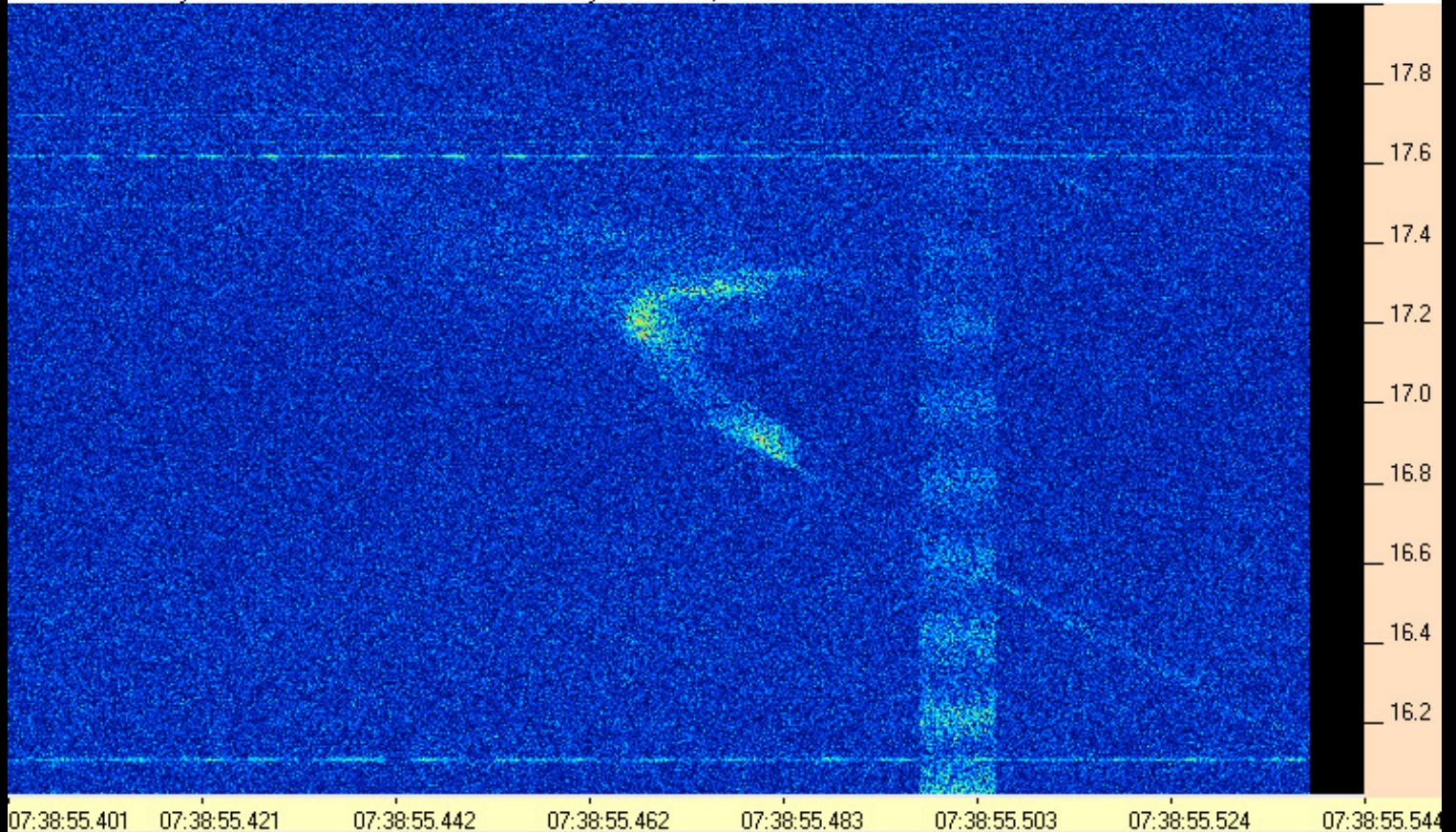

131222073855-401AJ4CO_TWB.PNG

AJ4CO Observatory 22 Dec 2013 - TWB 2 MHz IF on TFD Array in CP Mode, Beam at Zenith - RCP

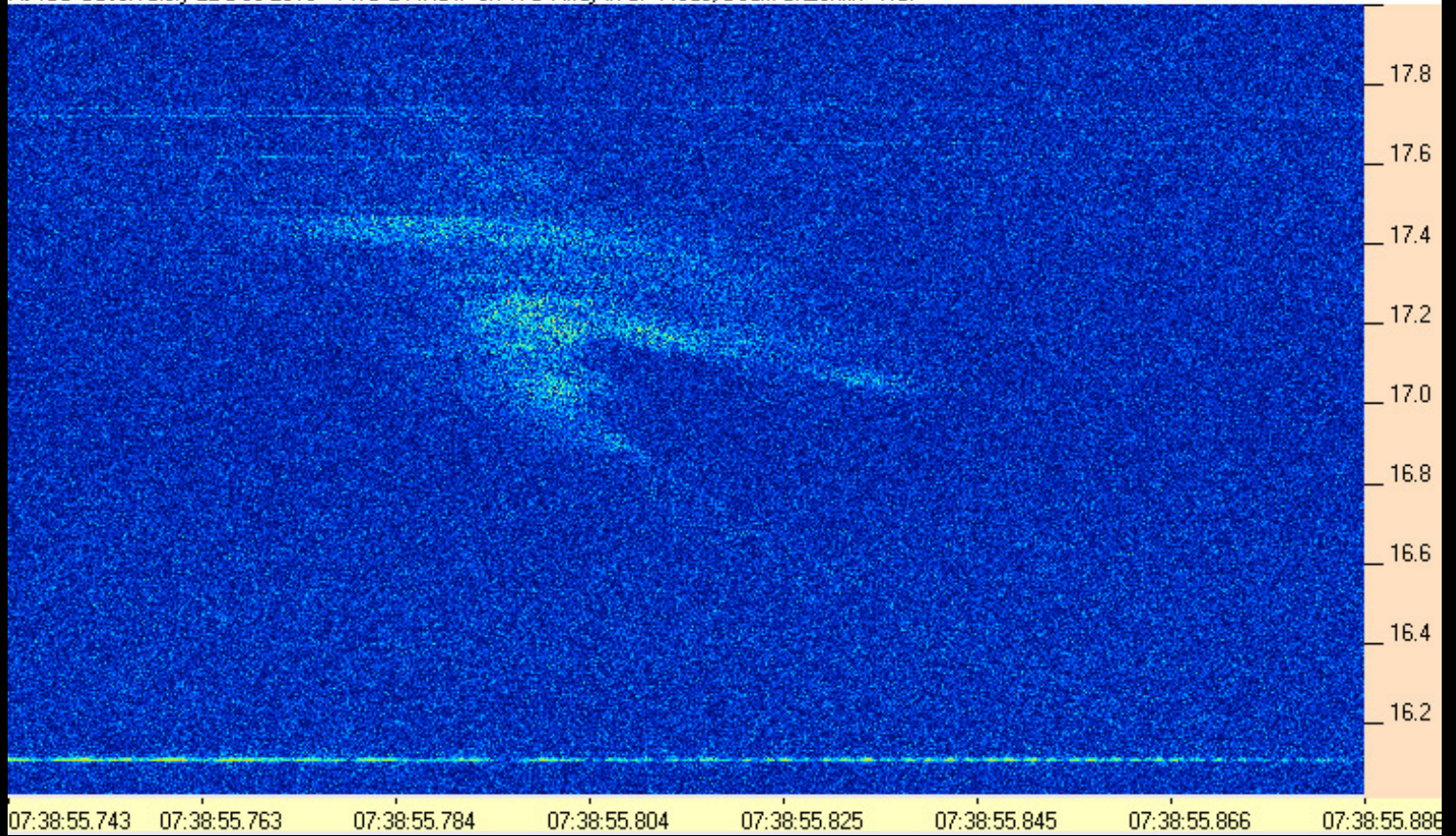

131222073855-743AJ4CO_TWB.PNG

AJ4CO Observatory 22 Dec 2013 - TWB 2 MHz IF on TFD Array in CP Mode, Beam at Zenith - RCP

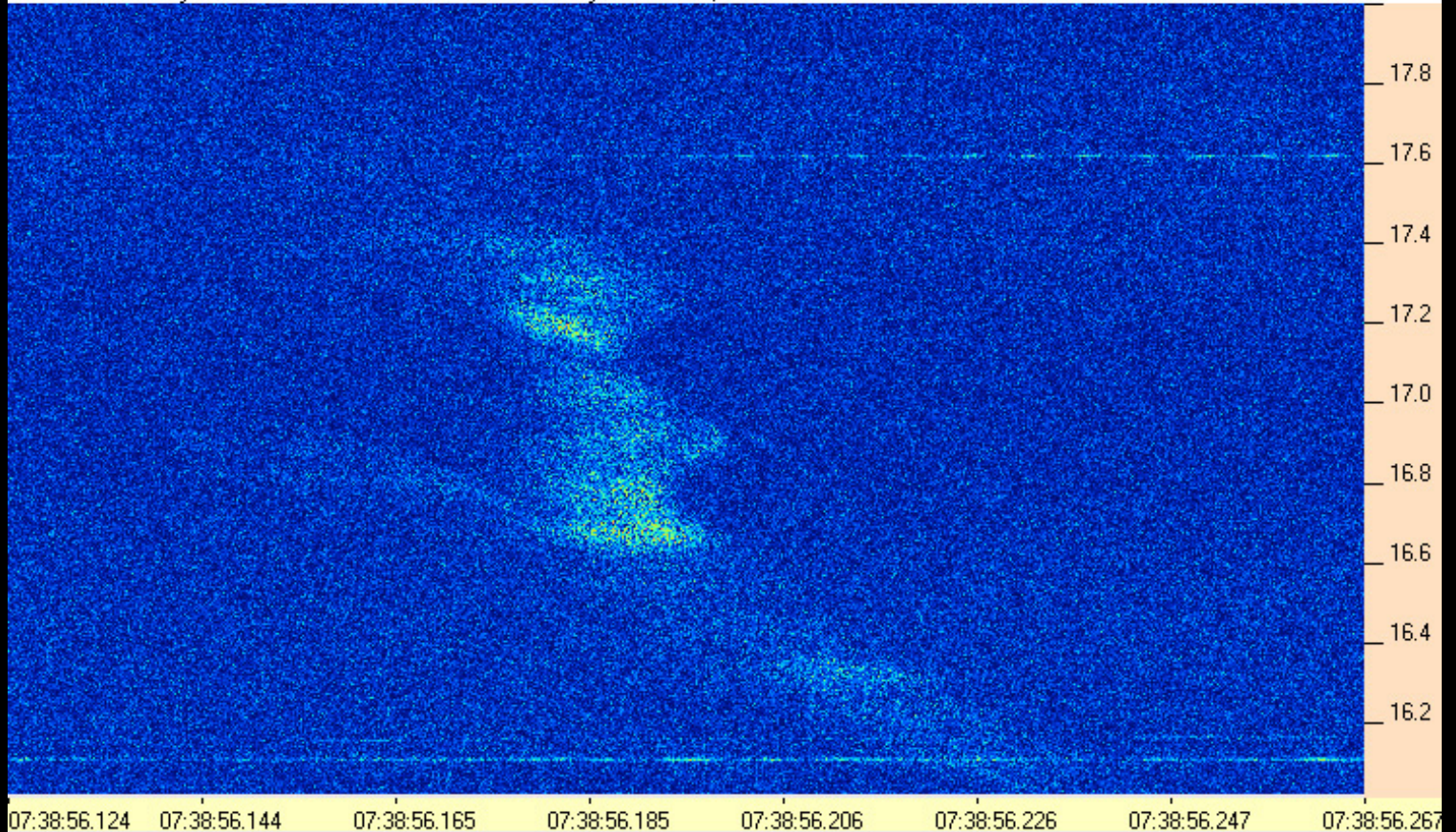

131222073856-124AJ4CO_TWB.PNG

AJ4CO Observatory 22 Dec 2013 - TWB 2 MHz IF on TFD Array in CP Mode, Beam at Zenith - RCP

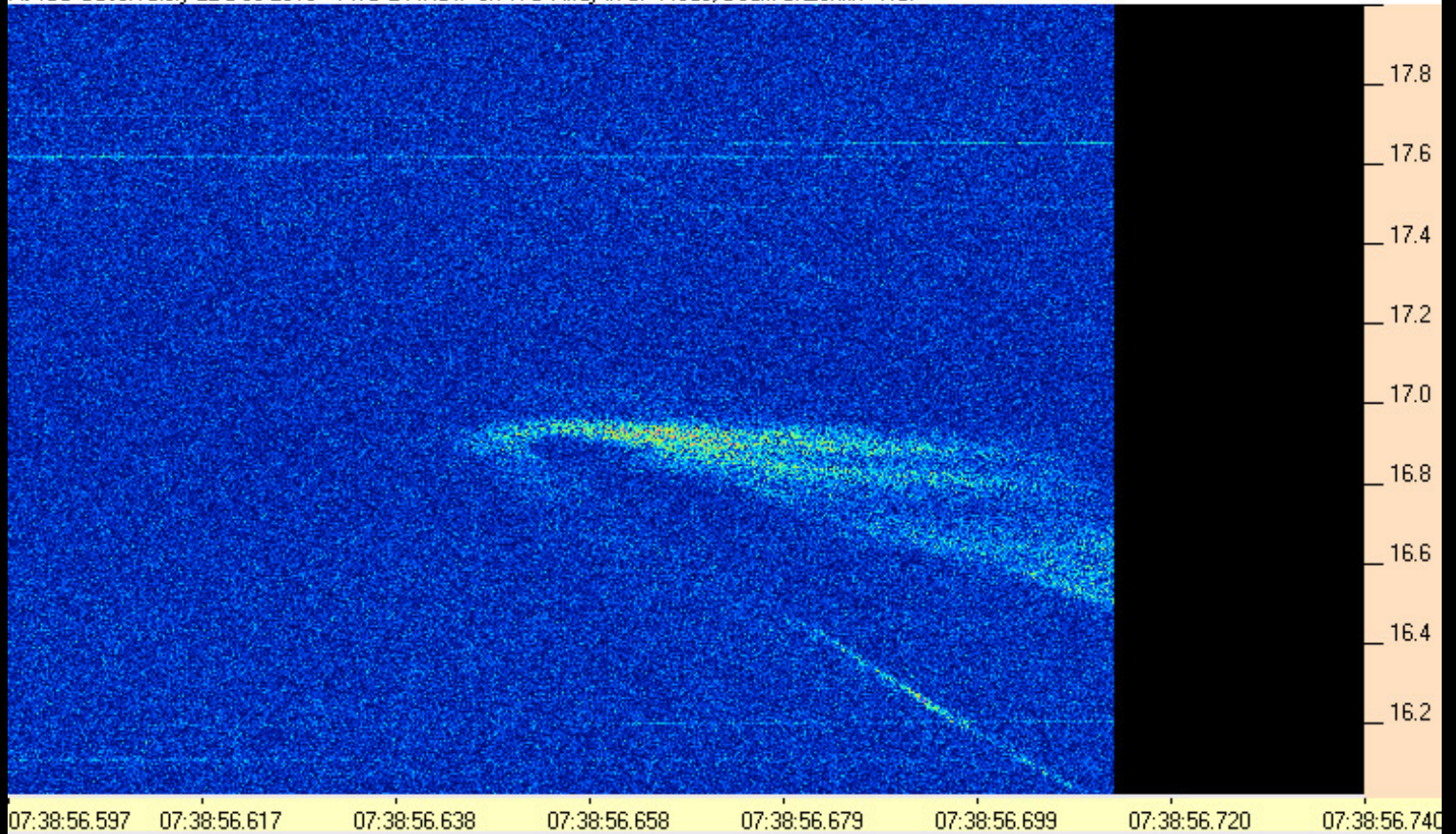

131222073856-597AJ4CO_TWB.PNG

AJ4CO Observatory 22 Dec 2013 - TWB 2 MHz IF on TFD Array in CP Mode, Beam at Zenith - RCP

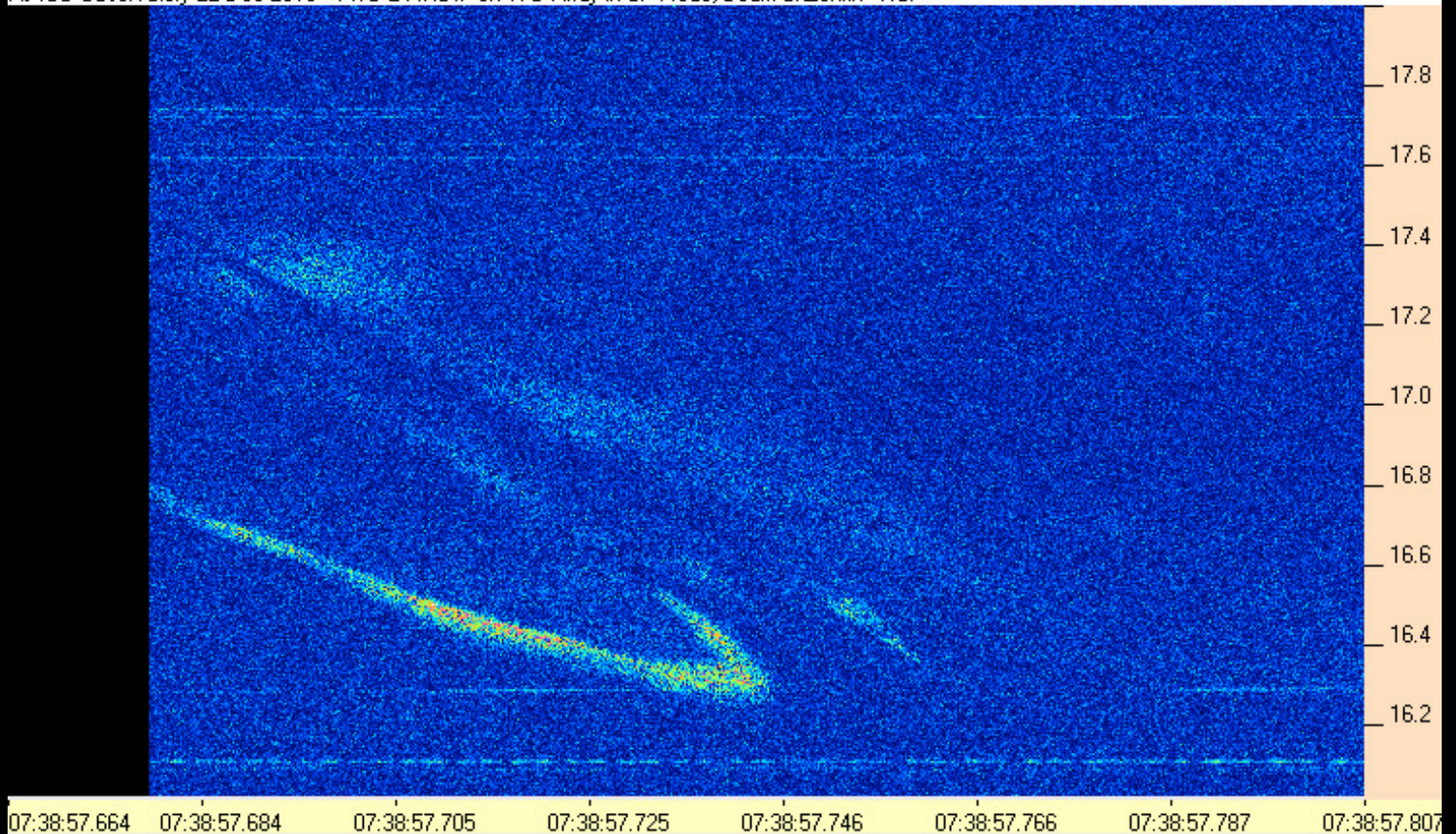

131222073857-664AJ4CO_TWB.PNG

AJ4CO Observatory 22 Dec 2013 - TWB 2 MHz IF on TFD Array in CP Mode, Beam at Zenith - RCP

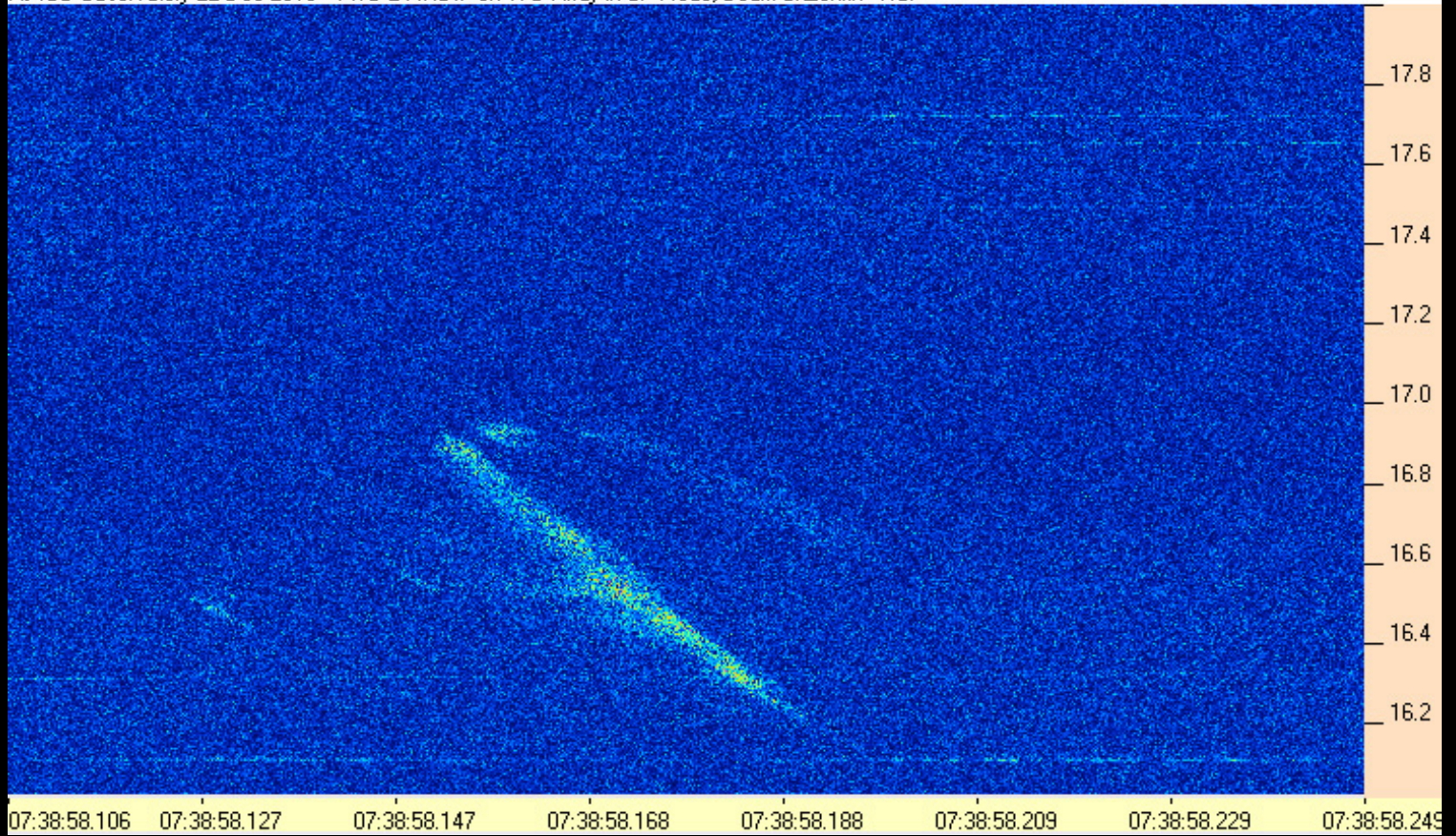

131222073858-106AJ4CO_TWB.PNG

AJ4CO Observatory 22 Dec 2013 - TWB 2 MHz IF on TFD Array in CP Mode, Beam at Zenith - RCP

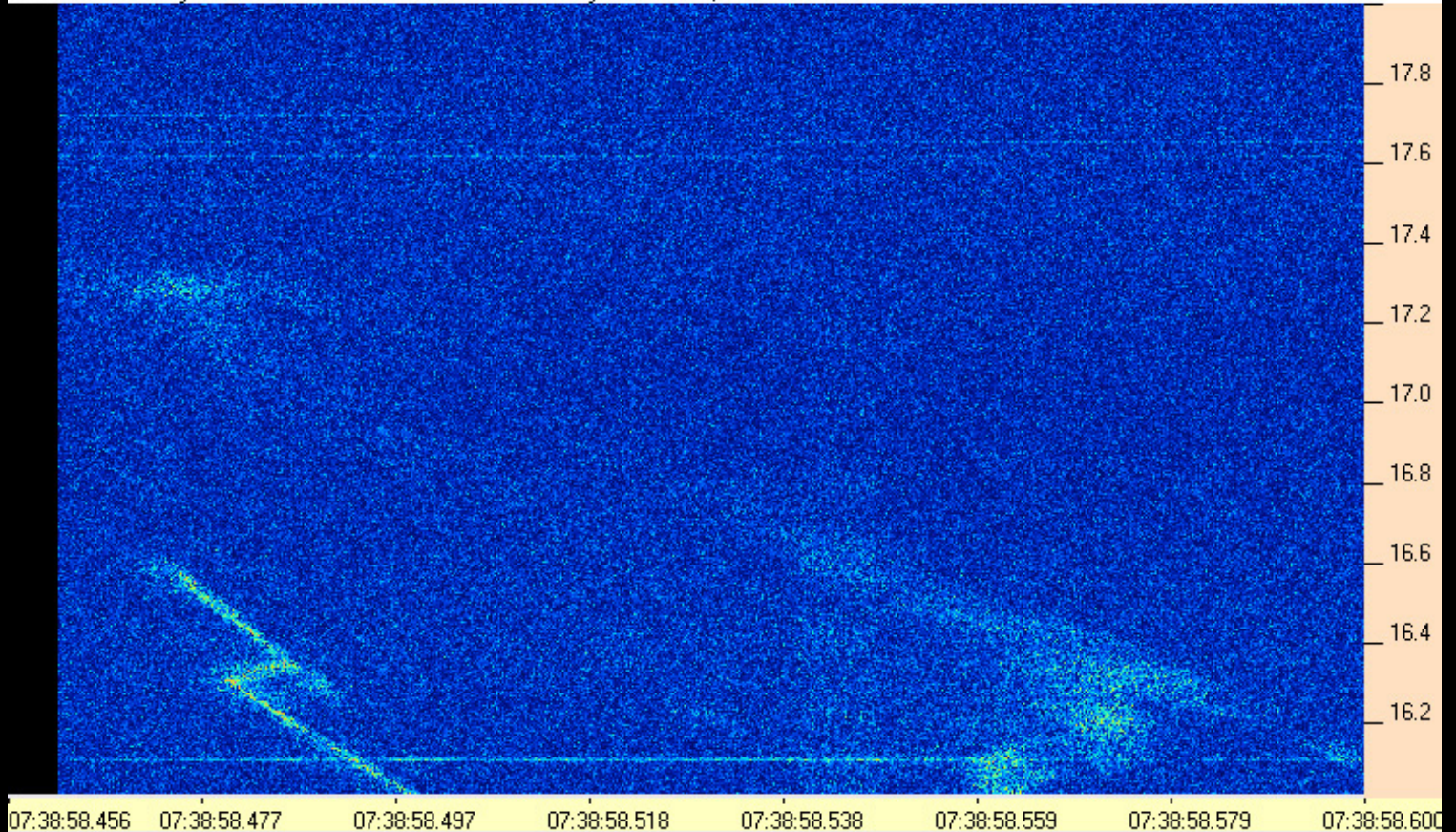

131222073858-456AJ4CO_TWB.PNG

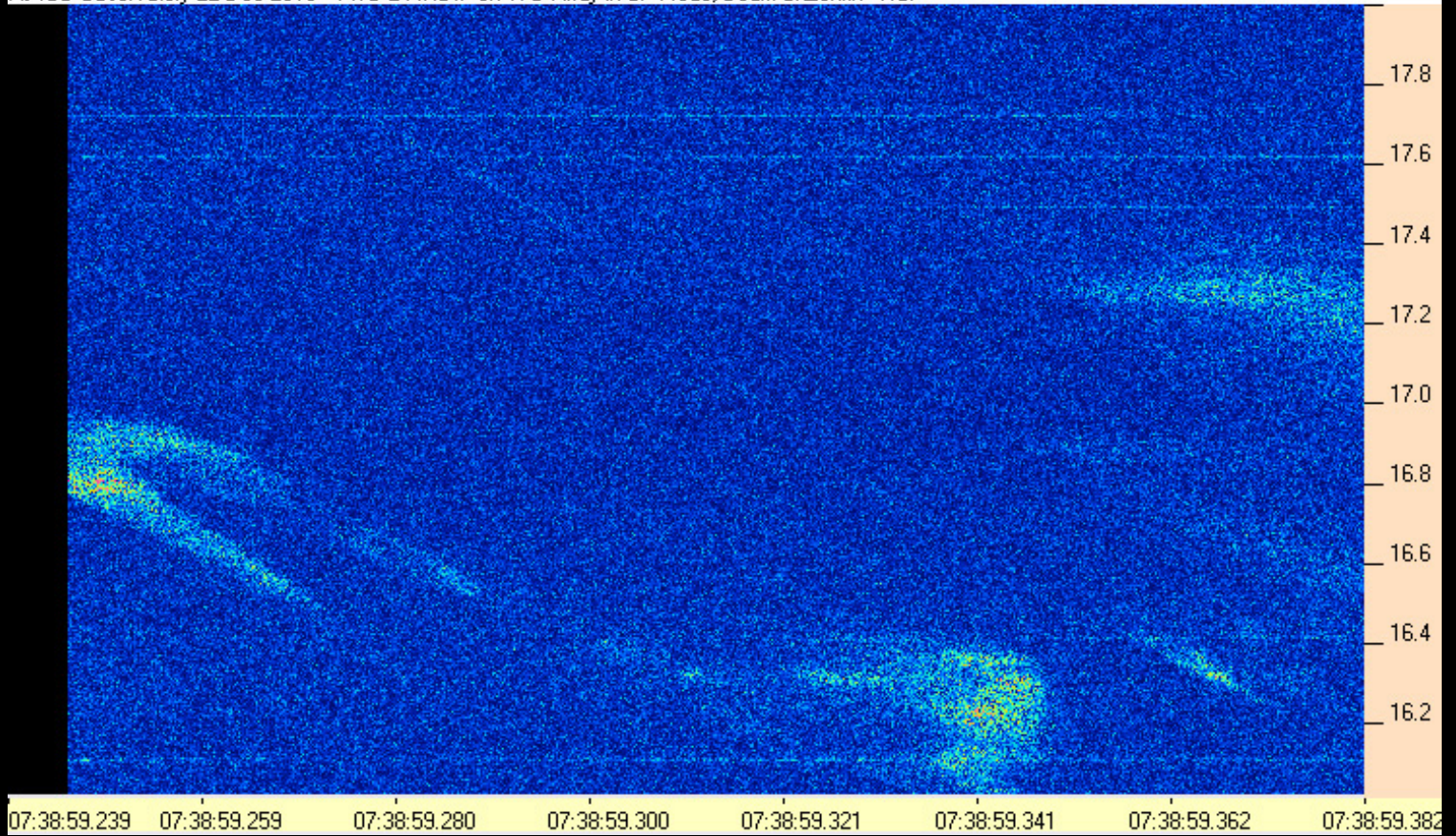

131222073859-239AJ4CO_TWB.PNG

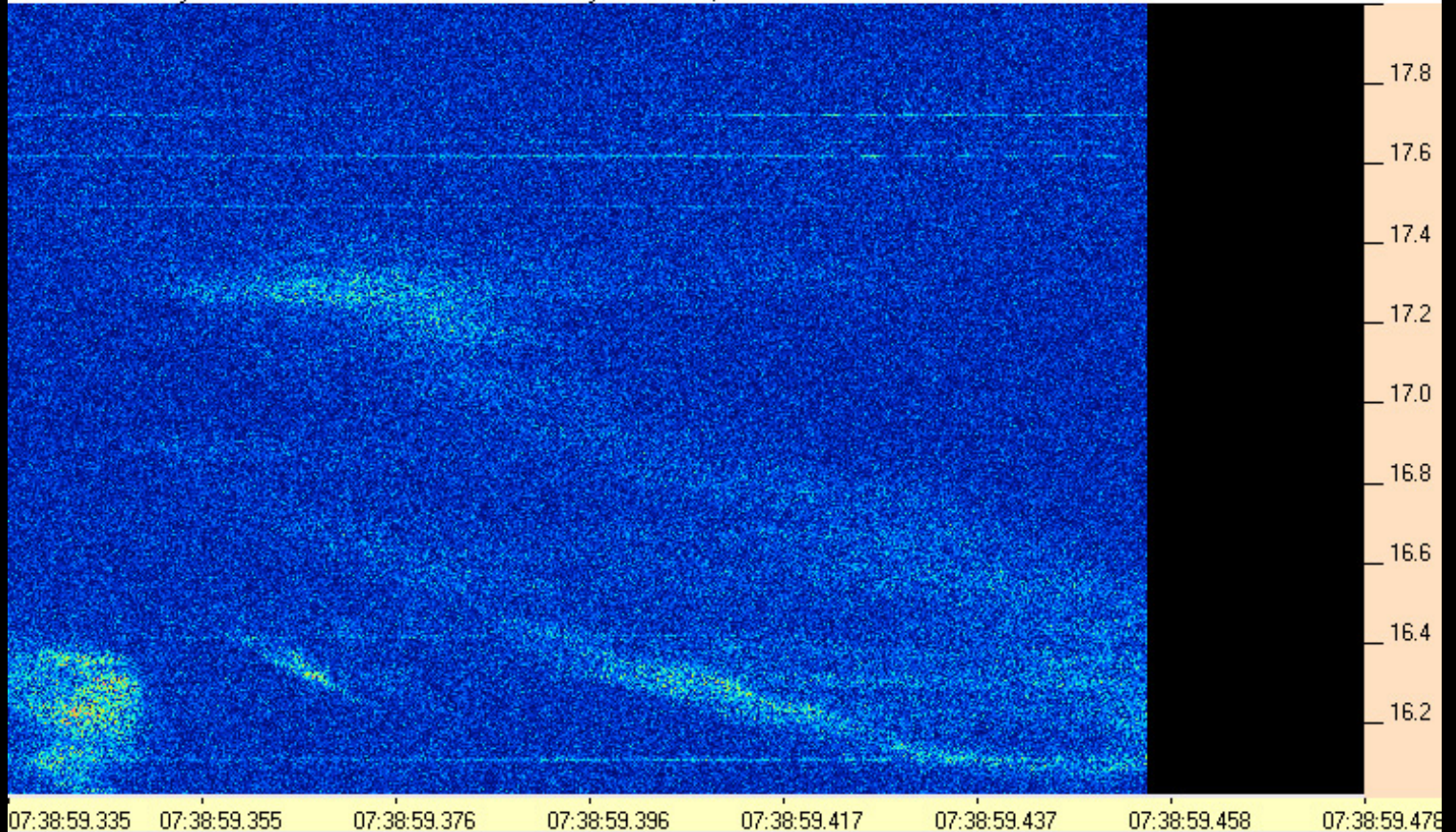

131222073859-335AJ4CO_TWB.PNG

AJ4CO Observatory 22 Dec 2013 - TWB 2 MHz IF on TFD Array in CP Mode, Beam at Zenith - RCP

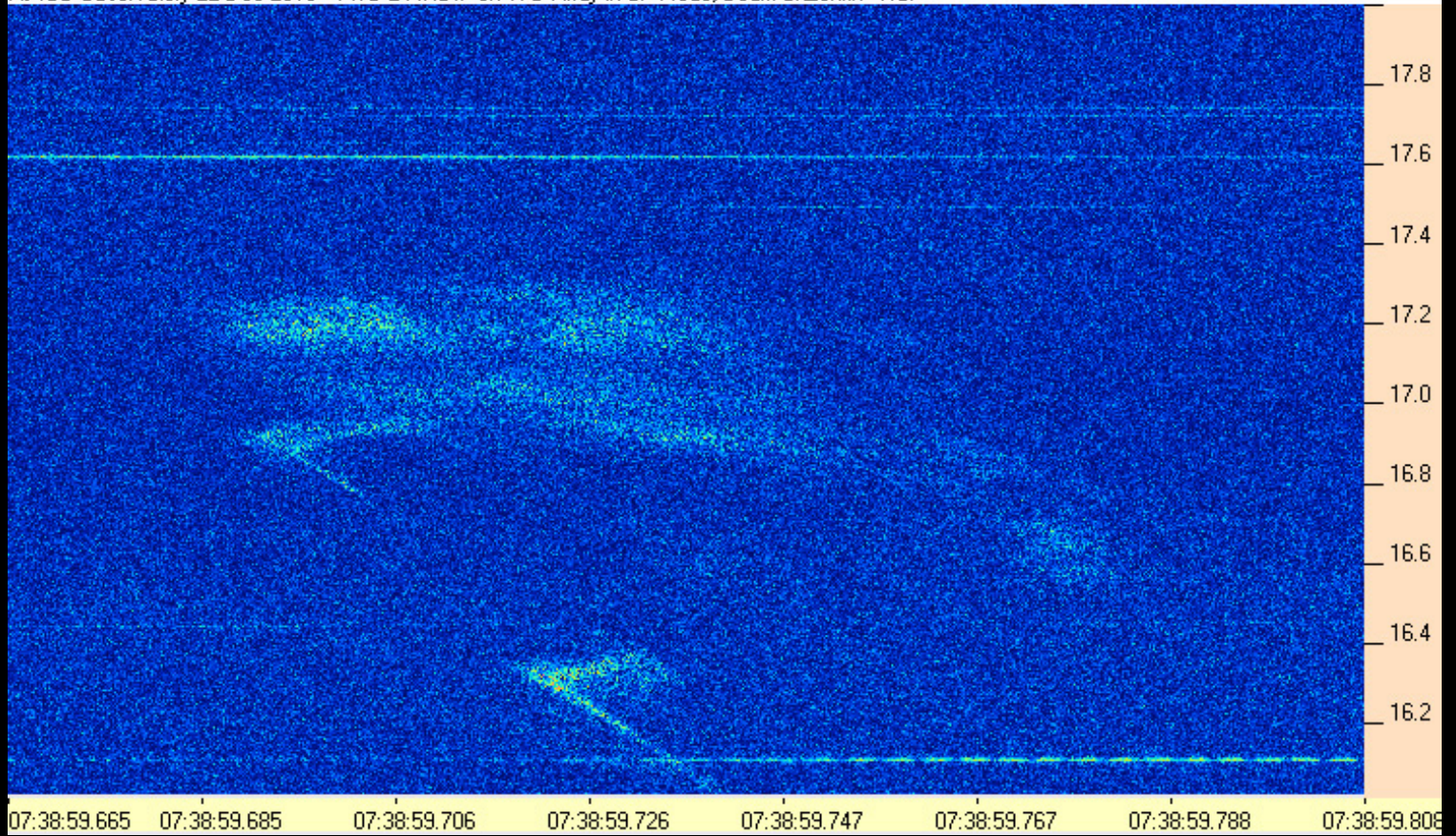

131222073859-665AJ4CO_TWB.PNG

AJ4CO Observatory 22 Dec 2013 - TWB 2 MHz IF on TFD Array in CP Mode, Beam at Zenith - RCP

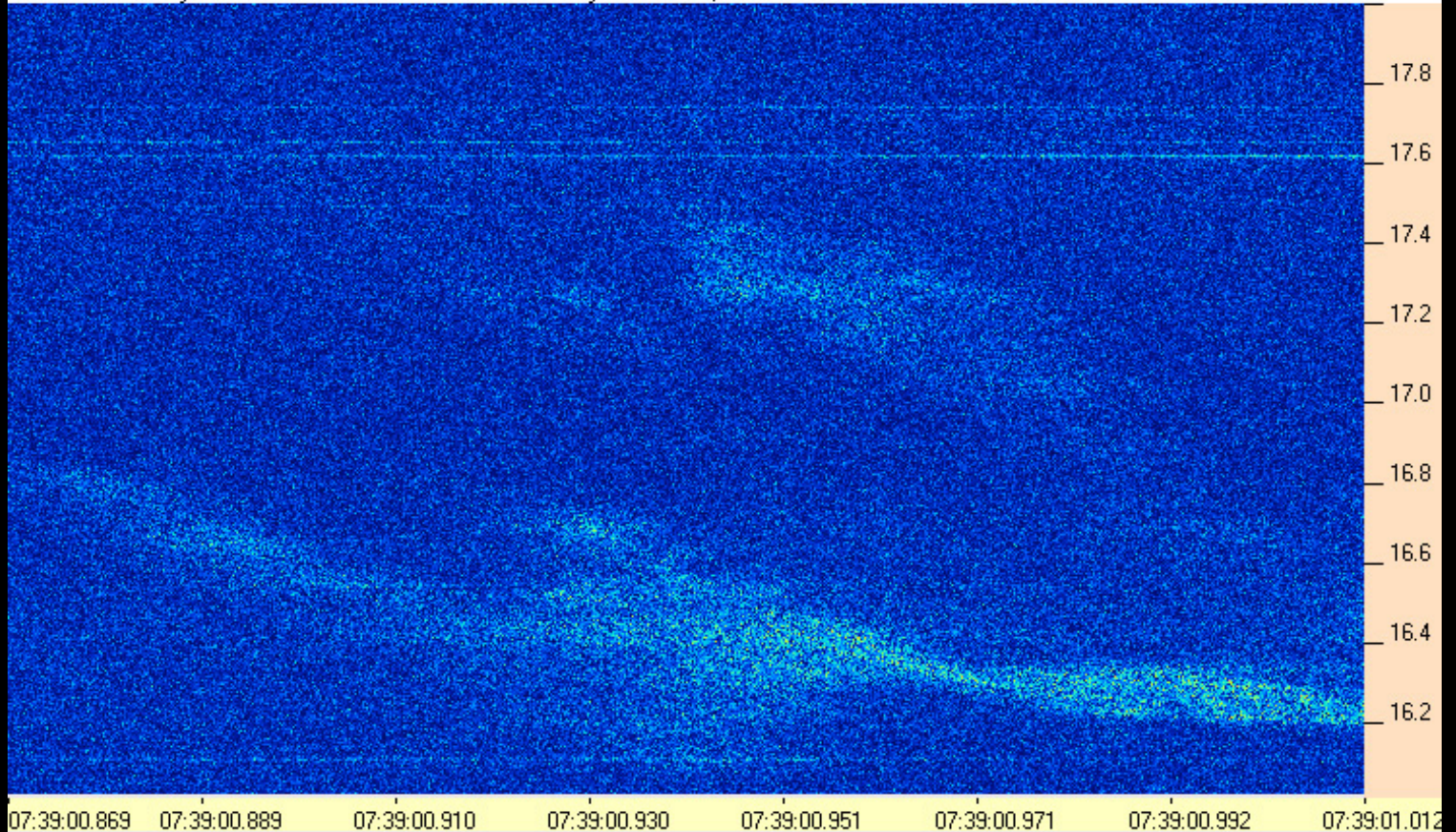

131222073900-869AJ4CO_TWB.PNG

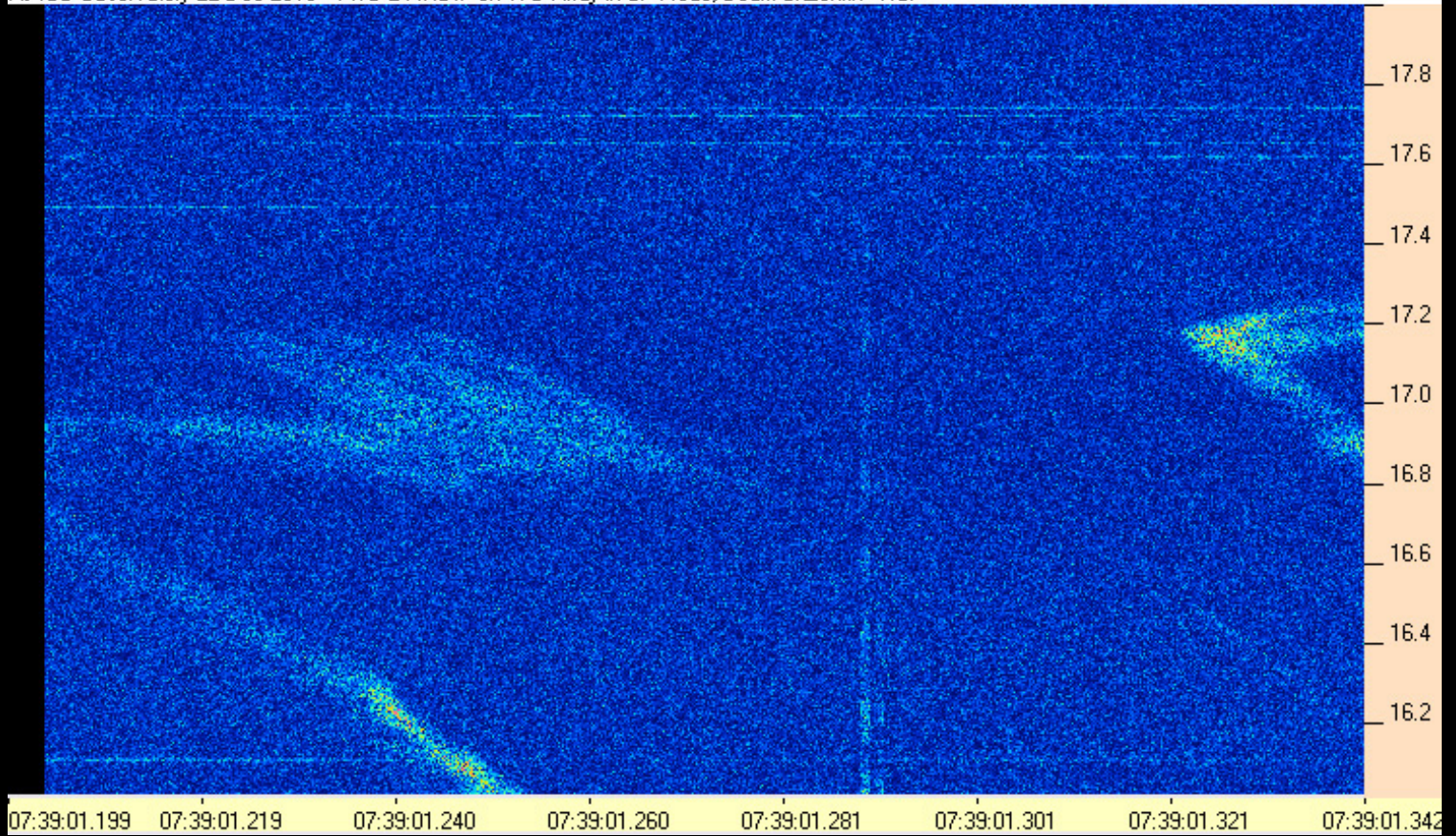

131222073901-199AJ4CO_TWB.PNG

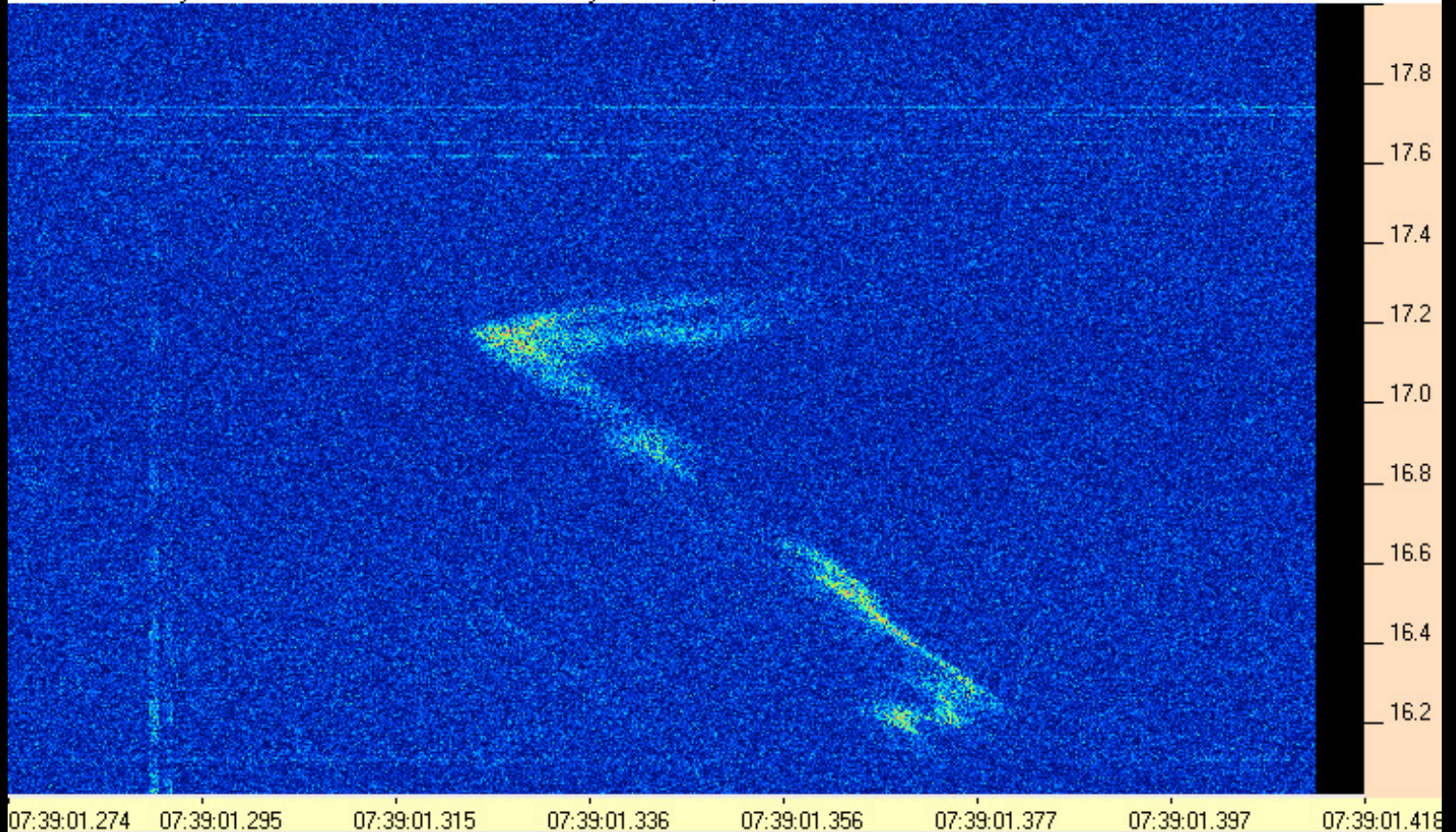

131222073901-274AJ4CO_TWB.PNG

AJ4CO Observatory 22 Dec 2013 - TWB 2 MHz IF on TFD Array in CP Mode, Beam at Zenith - RCP

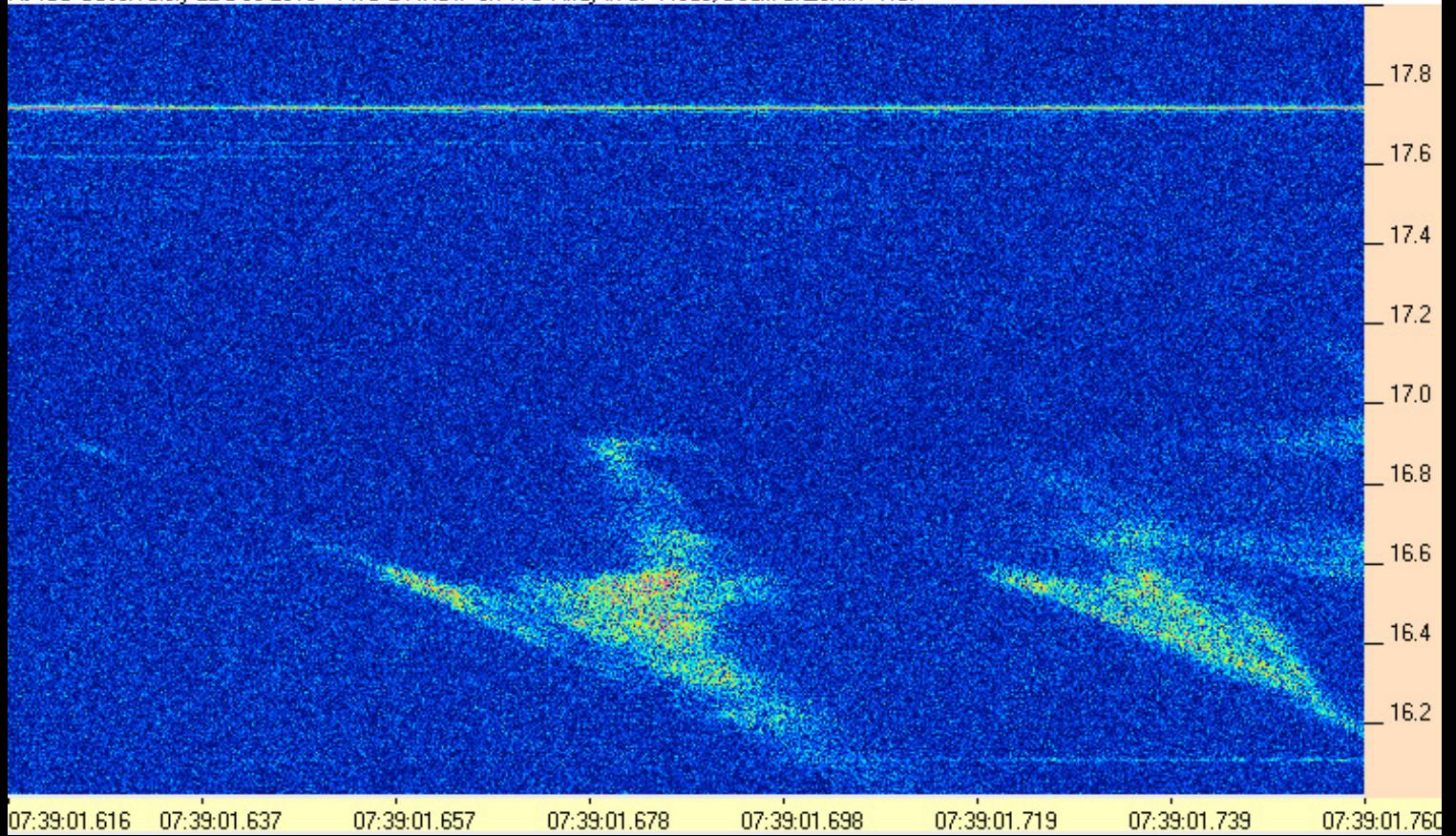

131222073901-616AJ4CO_TWB.PNG

AJ4CO Observatory 22 Dec 2013 - TWB 2 MHz IF on TFD Array in CP Mode, Beam at Zenith - RCP

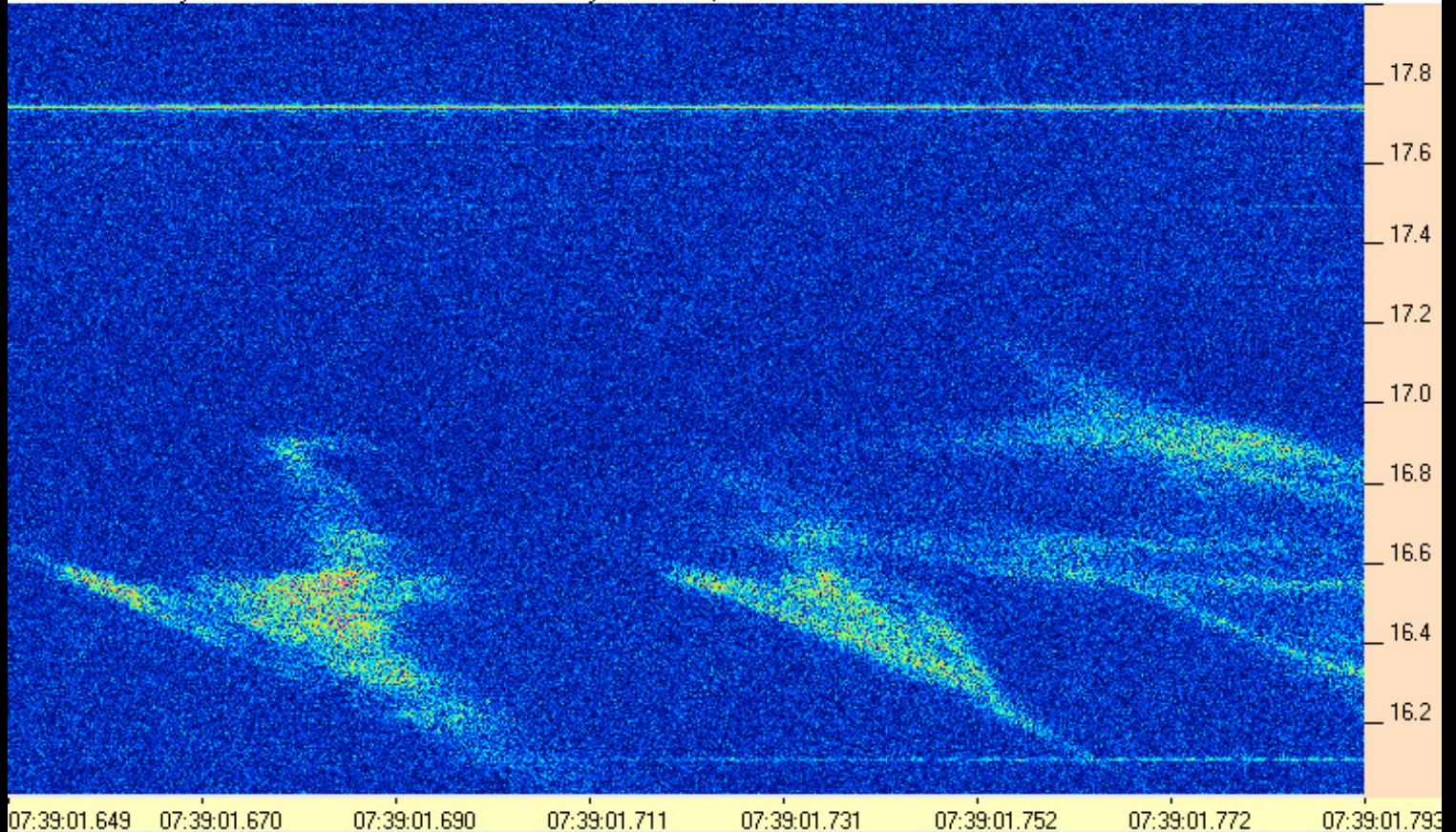

131222073901-649AJ4CO_TWB.PNG

AJ4CO Observatory 22 Dec 2013 - TWB 2 MHz IF on TFD Array in CP Mode, Beam at Zenith - RCP

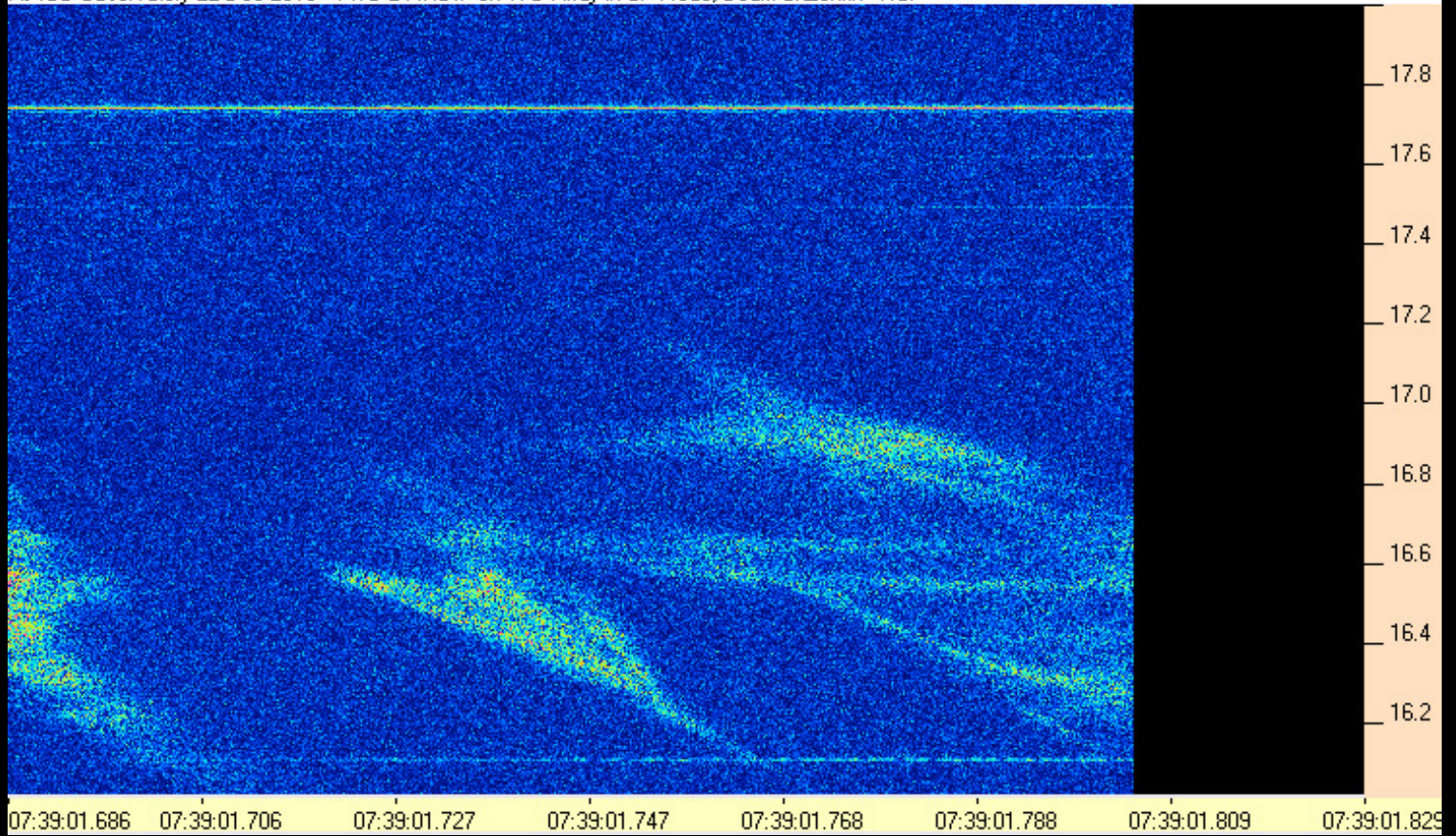

131222073901-686AJ4CO_TWB.PNG

AJ4CO Observatory 22 Dec 2013 - TWB 2 MHz IF on TFD Array in CP Mode, Beam at Zenith - RCP

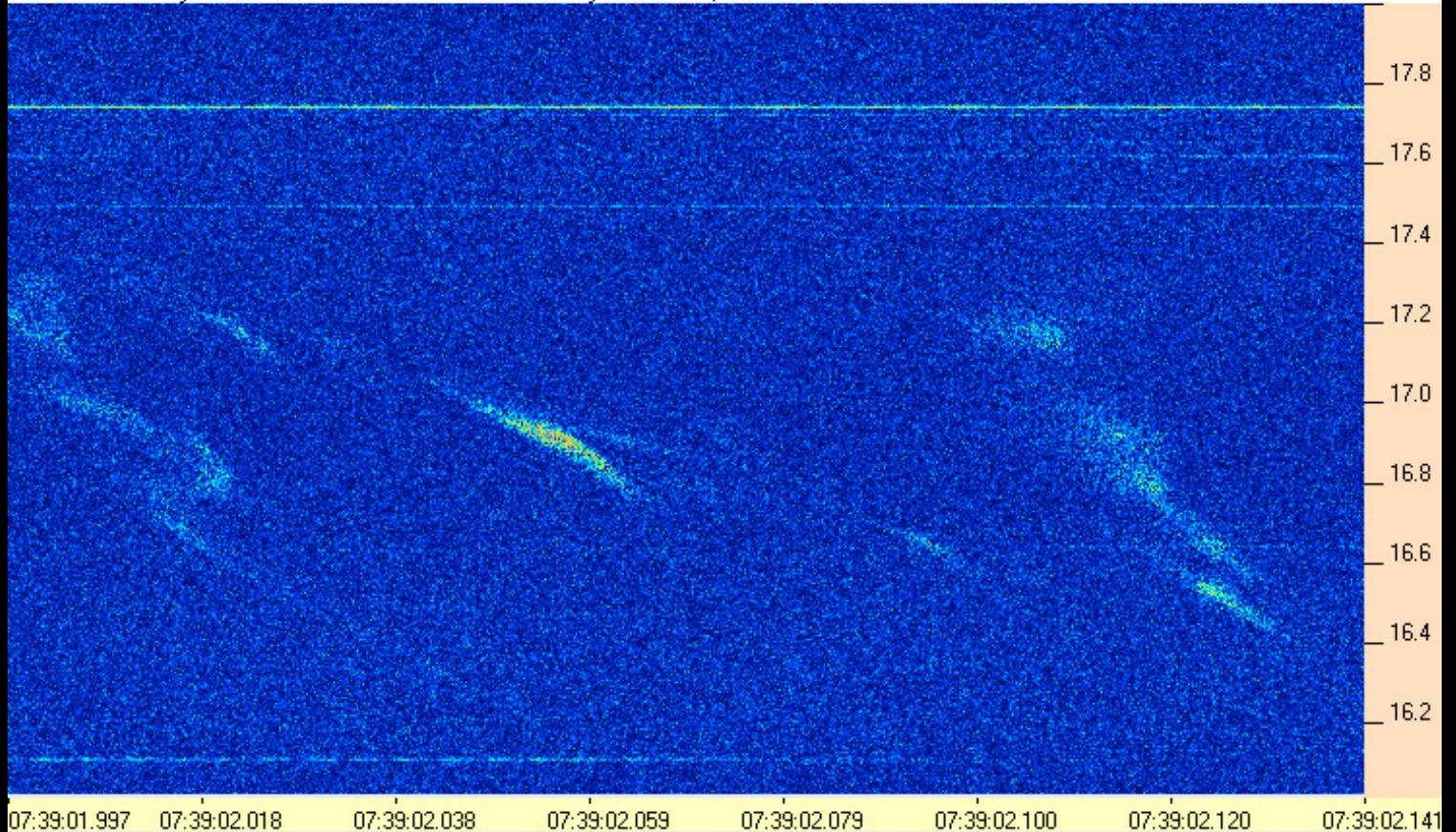

131222073901-997AJ4CO_TWB.PNG

AJ4CO Observatory 22 Dec 2013 - TWB 2 MHz IF on TFD Array in CP Mode, Beam at Zenith - RCP

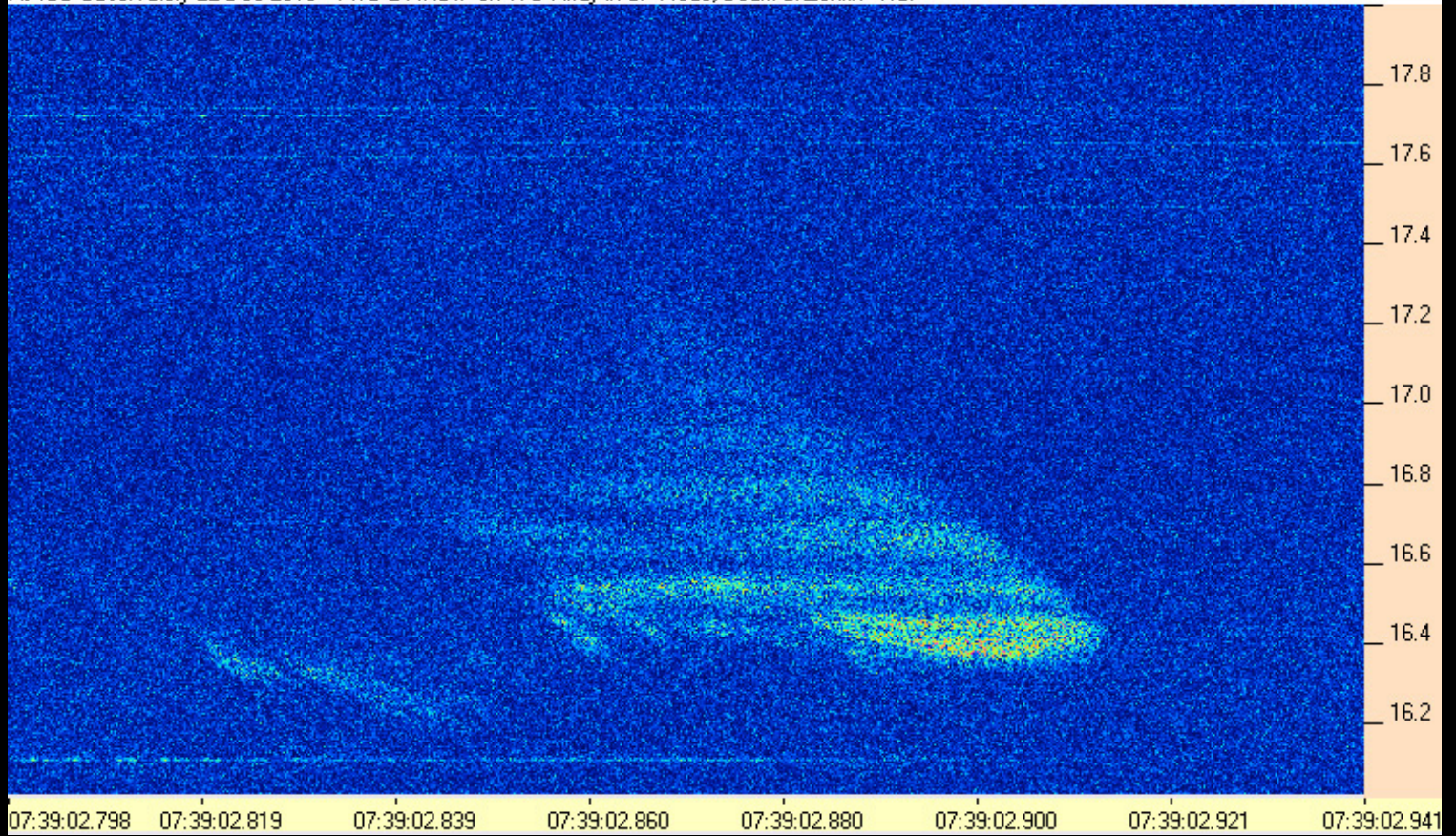

131222073902-798AJ4CO_TWB.PNG

AJ4CO Observatory 22 Dec 2013 - TWB 2 MHz IF on TFD Array in CP Mode, Beam at Zenith - RCP

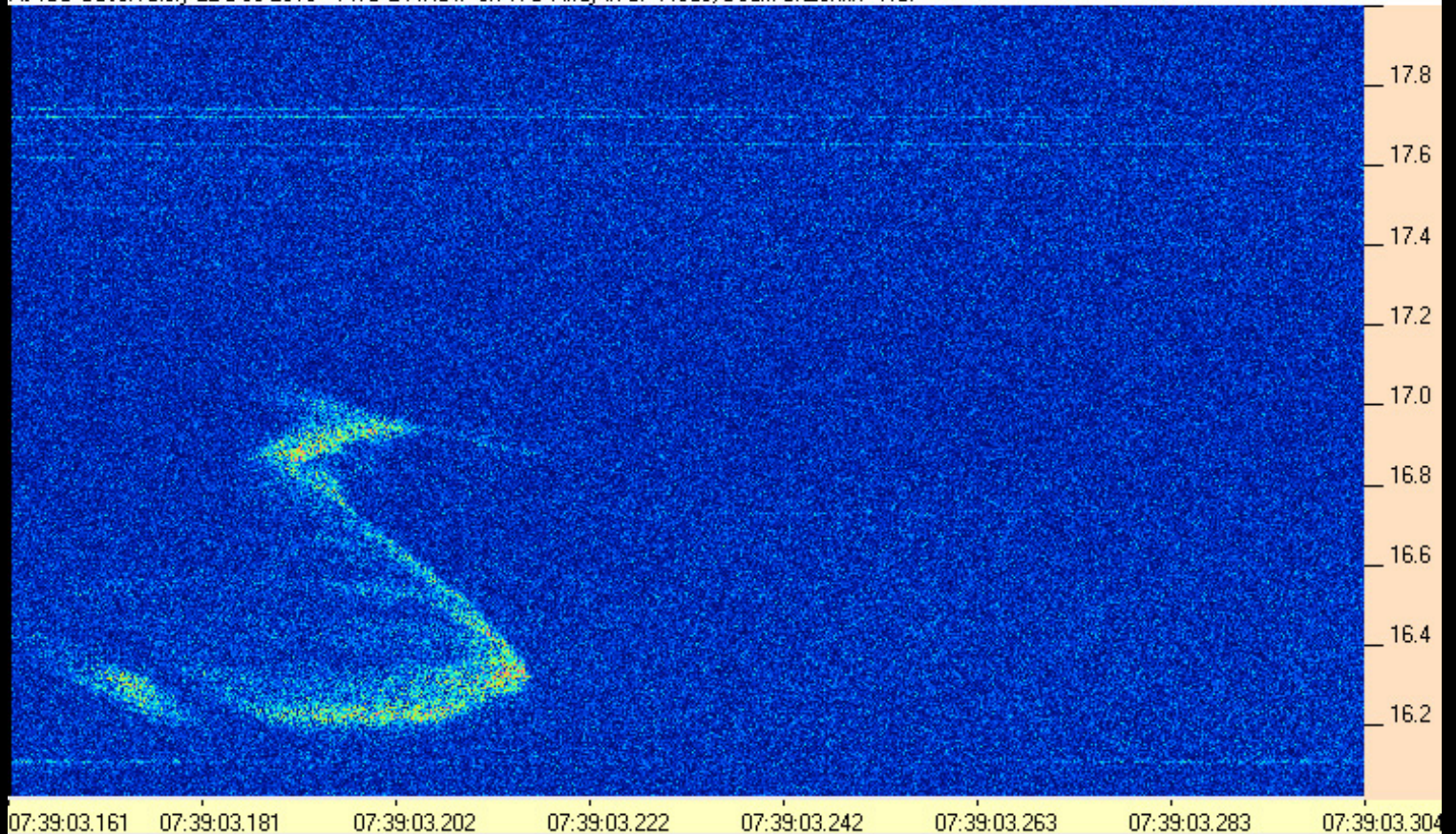

131222073903-161AJ4CO_TWB.PNG

AJ4CO Observatory 22 Dec 2013 - TWB 2 MHz IF on TFD Array in CP Mode, Beam at Zenith - RCP

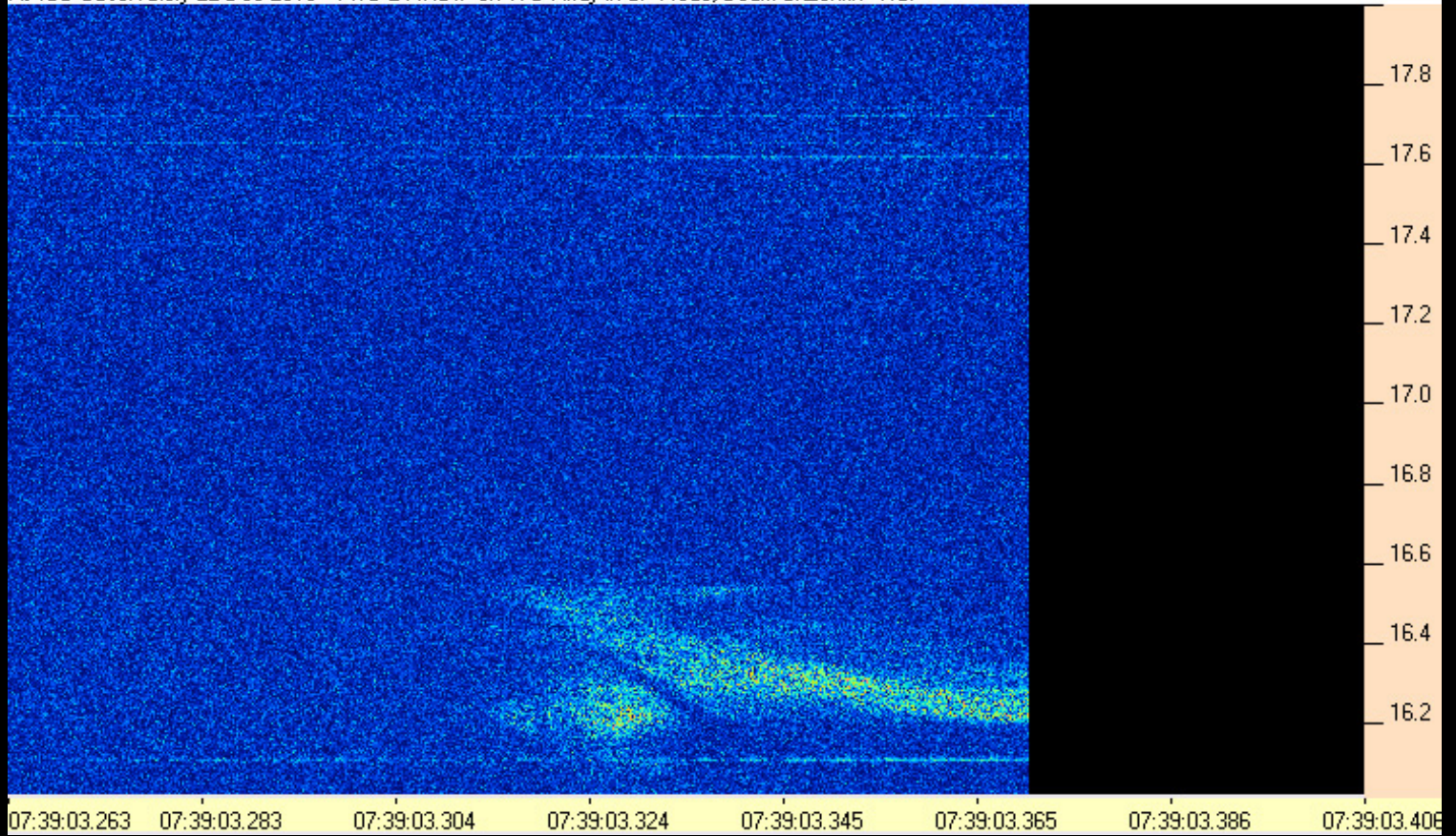

131222073903-263AJ4CO_TWB.PNG

AJ4CO Observatory 22 Dec 2013 - TWB 2 MHz IF on TFD Array in CP Mode, Beam at Zenith - RCP

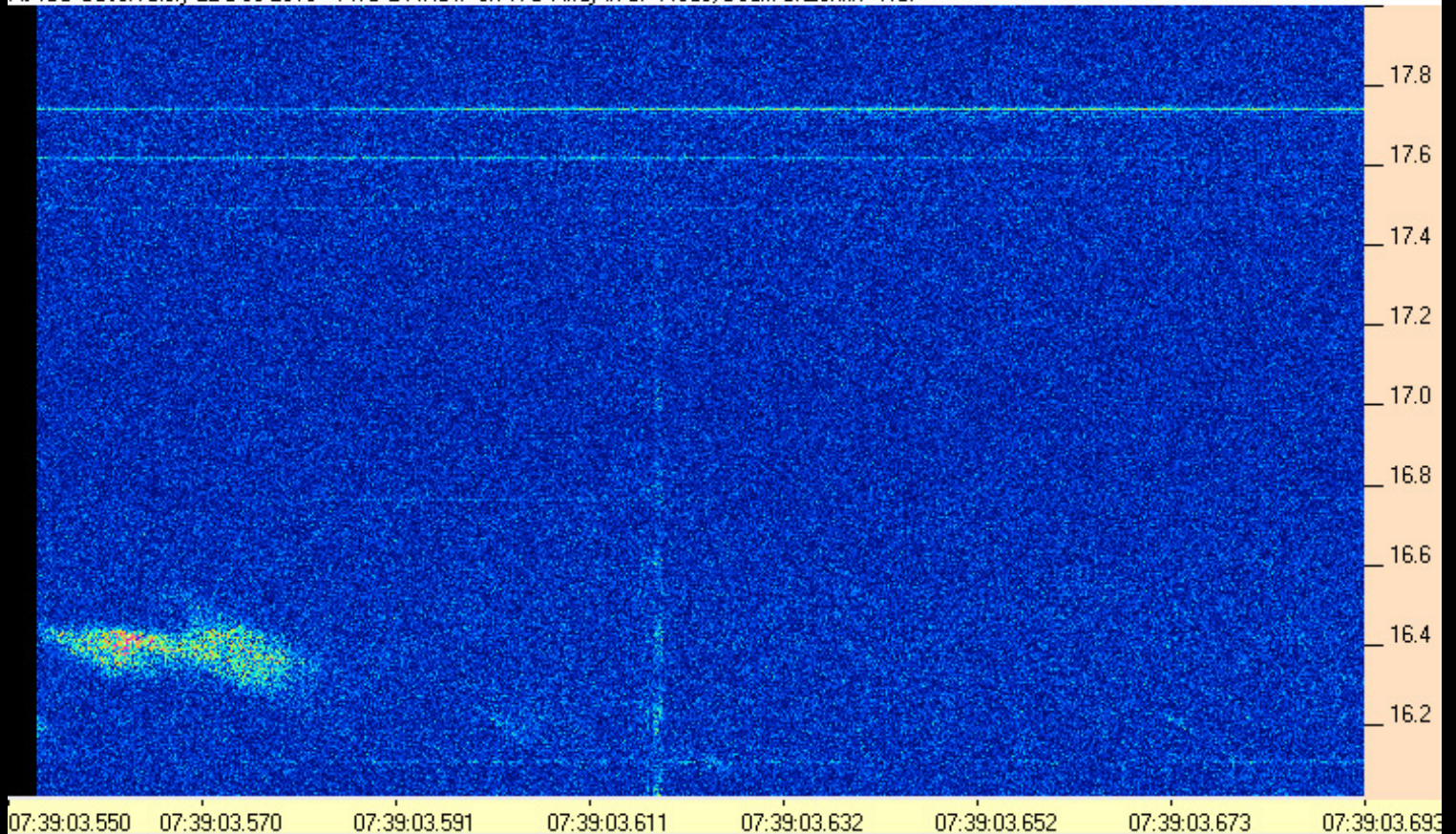

131222073903-550AJ4CO_TWB.PNG

AJ4CO Observatory 22 Dec 2013 - TWB 2 MHz IF on TFD Array in CP Mode, Beam at Zenith - RCP

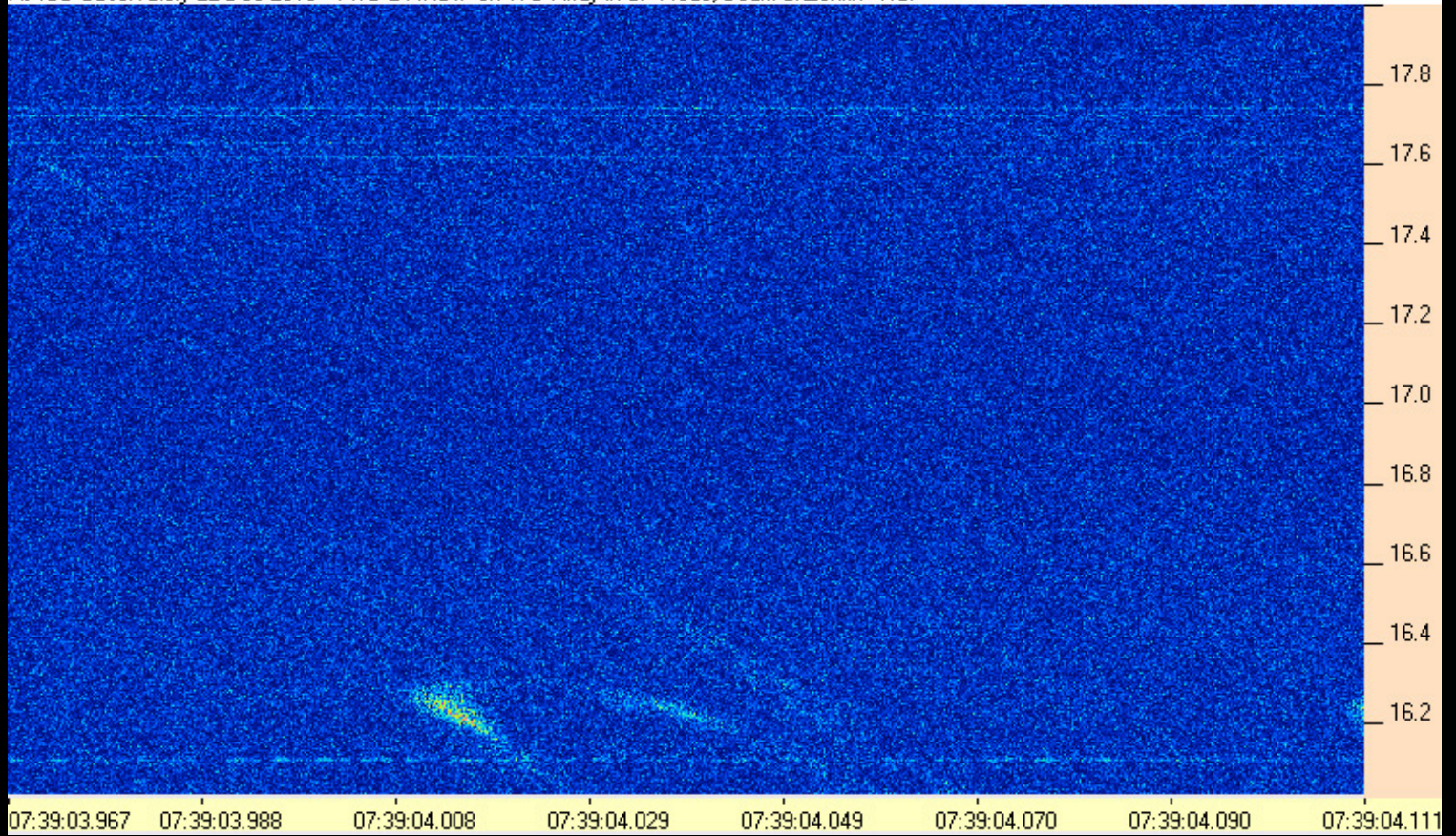

131222073903-967AJ4CO_TWB.PNG

AJ4CO Observatory 22 Dec 2013 - TWB 2 MHz IF on TFD Array in CP Mode, Beam at Zenith - RCP

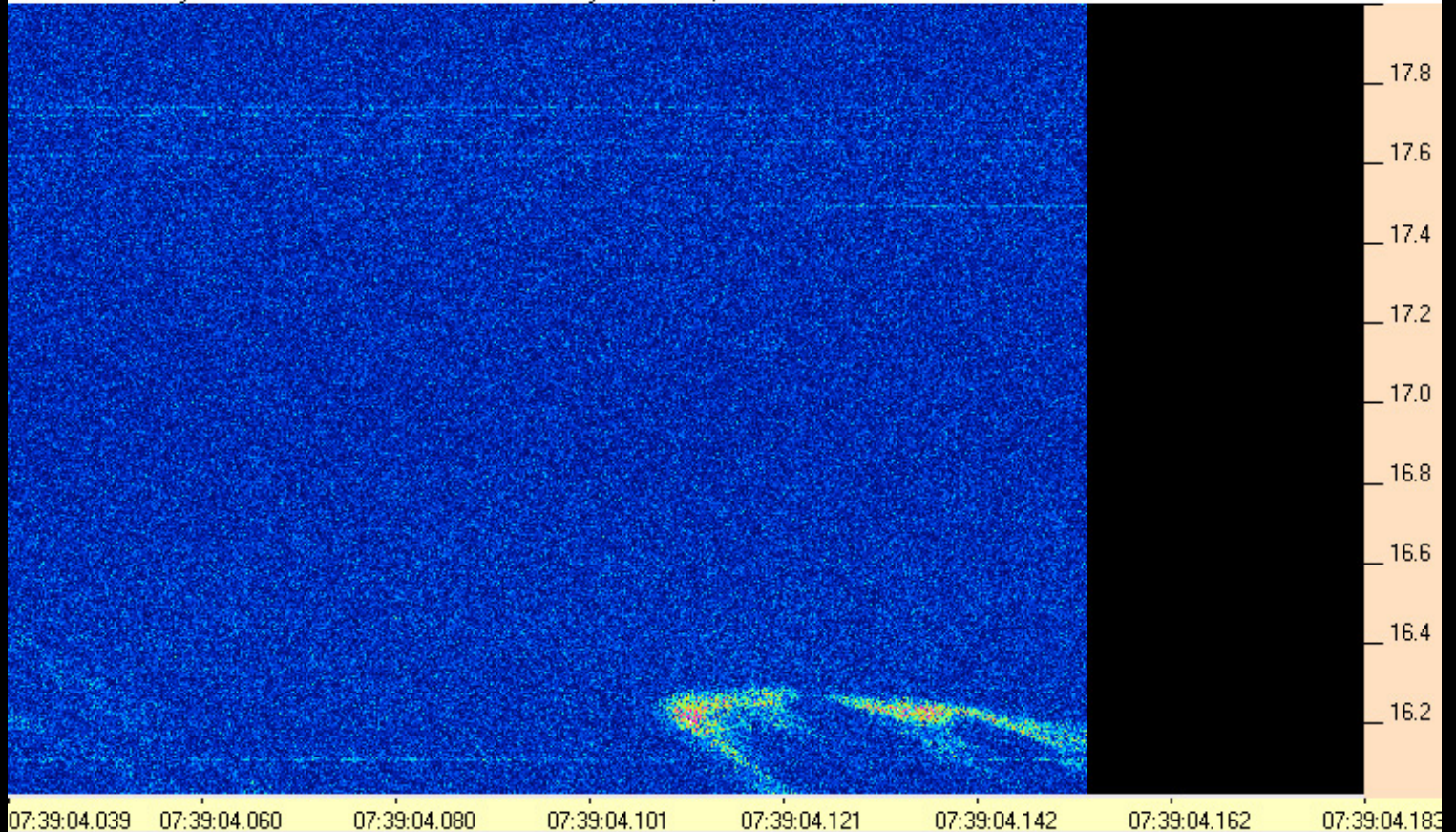

131222073904-039AJ4CO_TWB.PNG

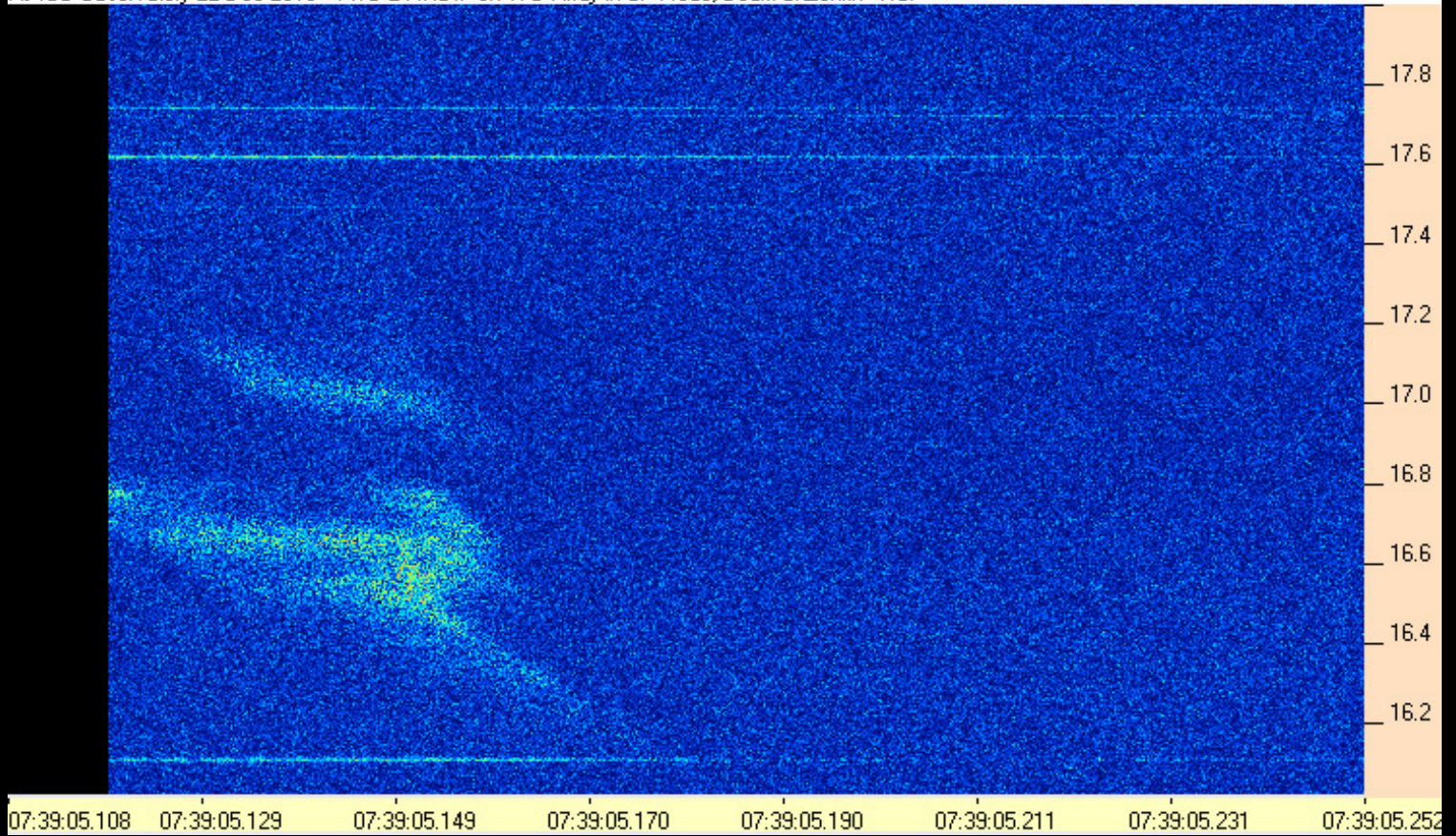

131222073905-108AJ4CO_TWB.PNG

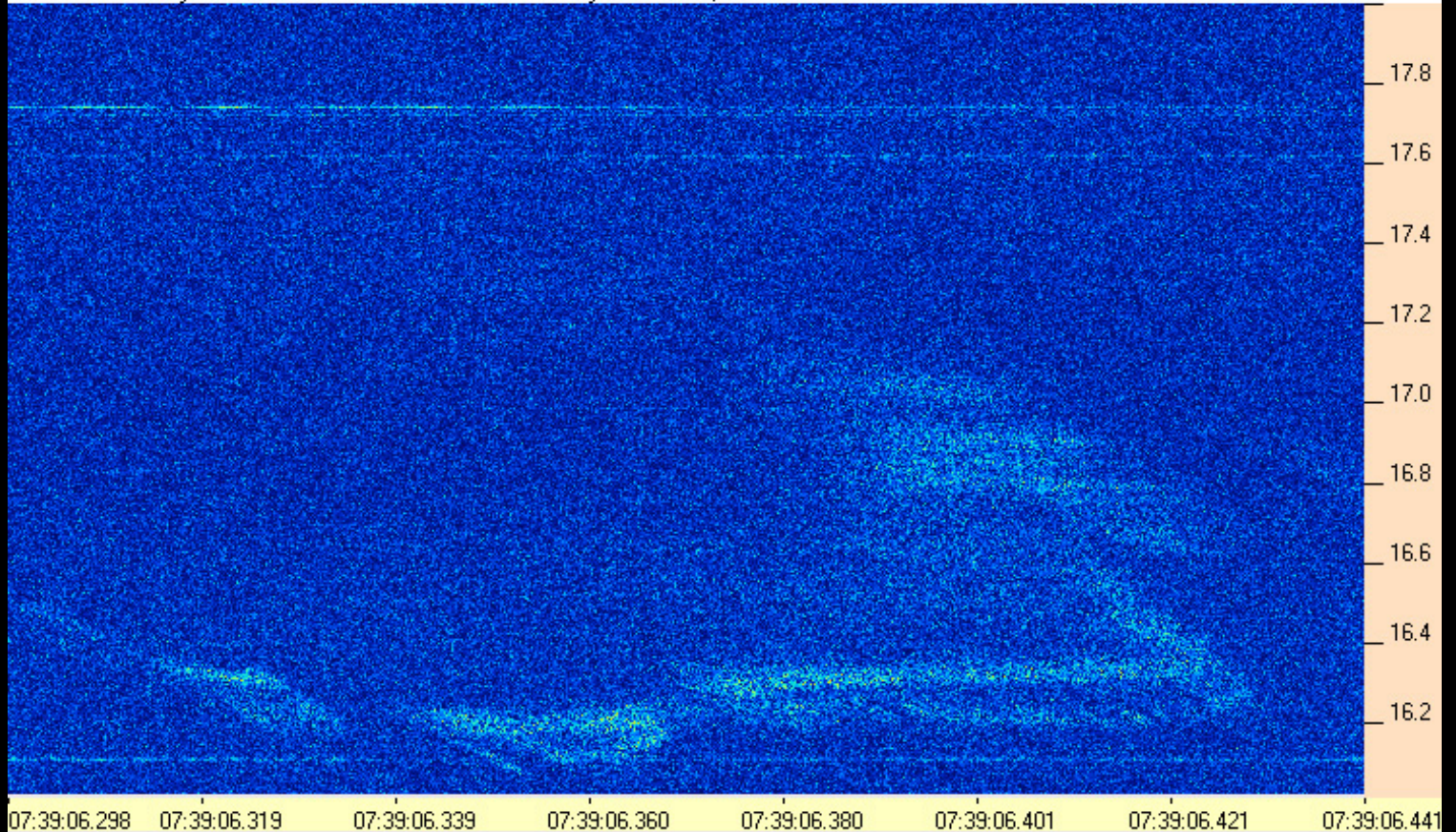

131222073906-298AJ4CO_TWB.PNG

AJ4CO Observatory 22 Dec 2013 - TWB 2 MHz IF on TFD Array in CP Mode, Beam at Zenith - RCP

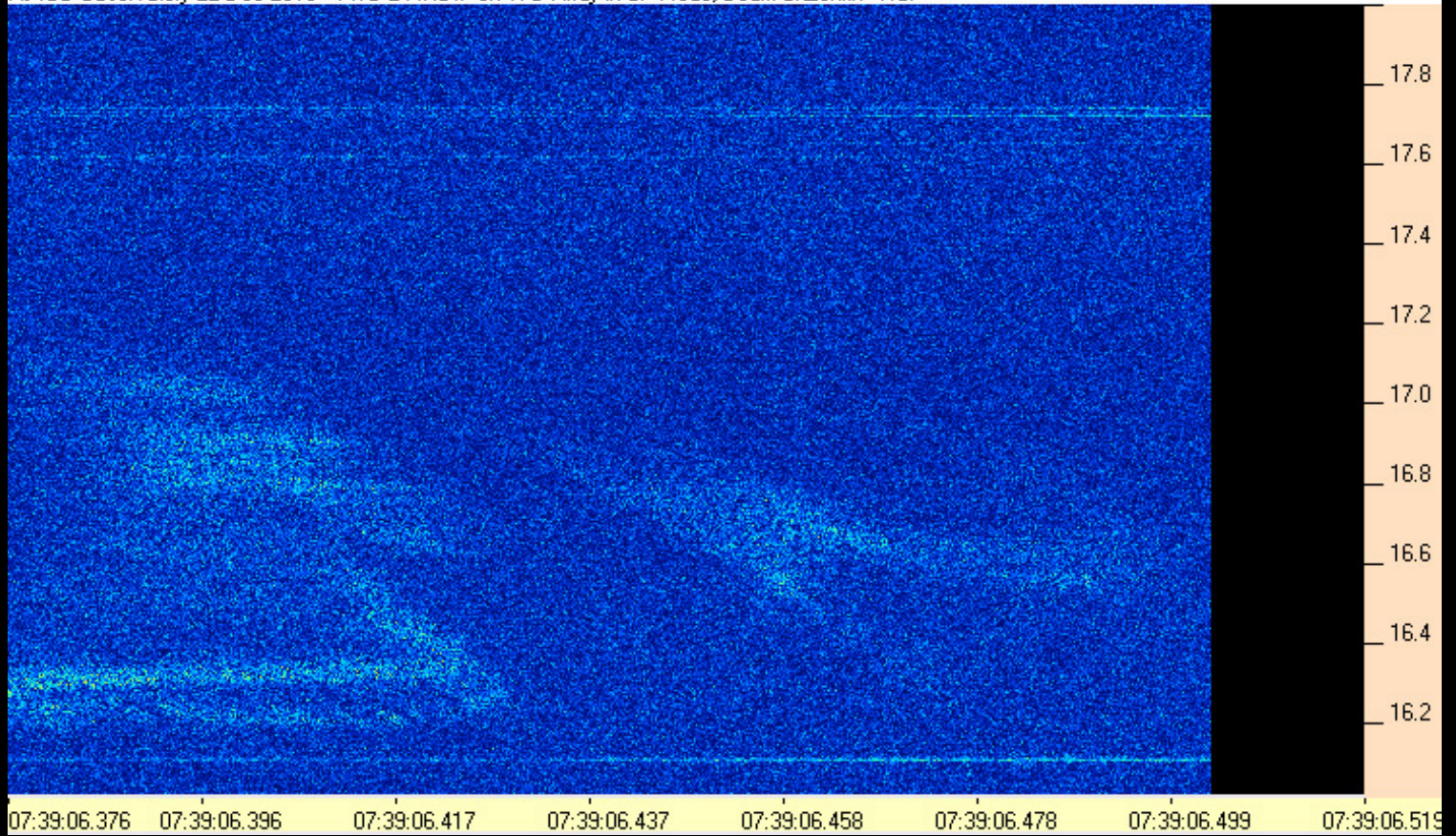

131222073906-376AJ4CO_TWB.PNG

AJ4CO Observatory 22 Dec 2013 - TWB 2 MHz IF on TFD Array in CP Mode, Beam at Zenith - RCP

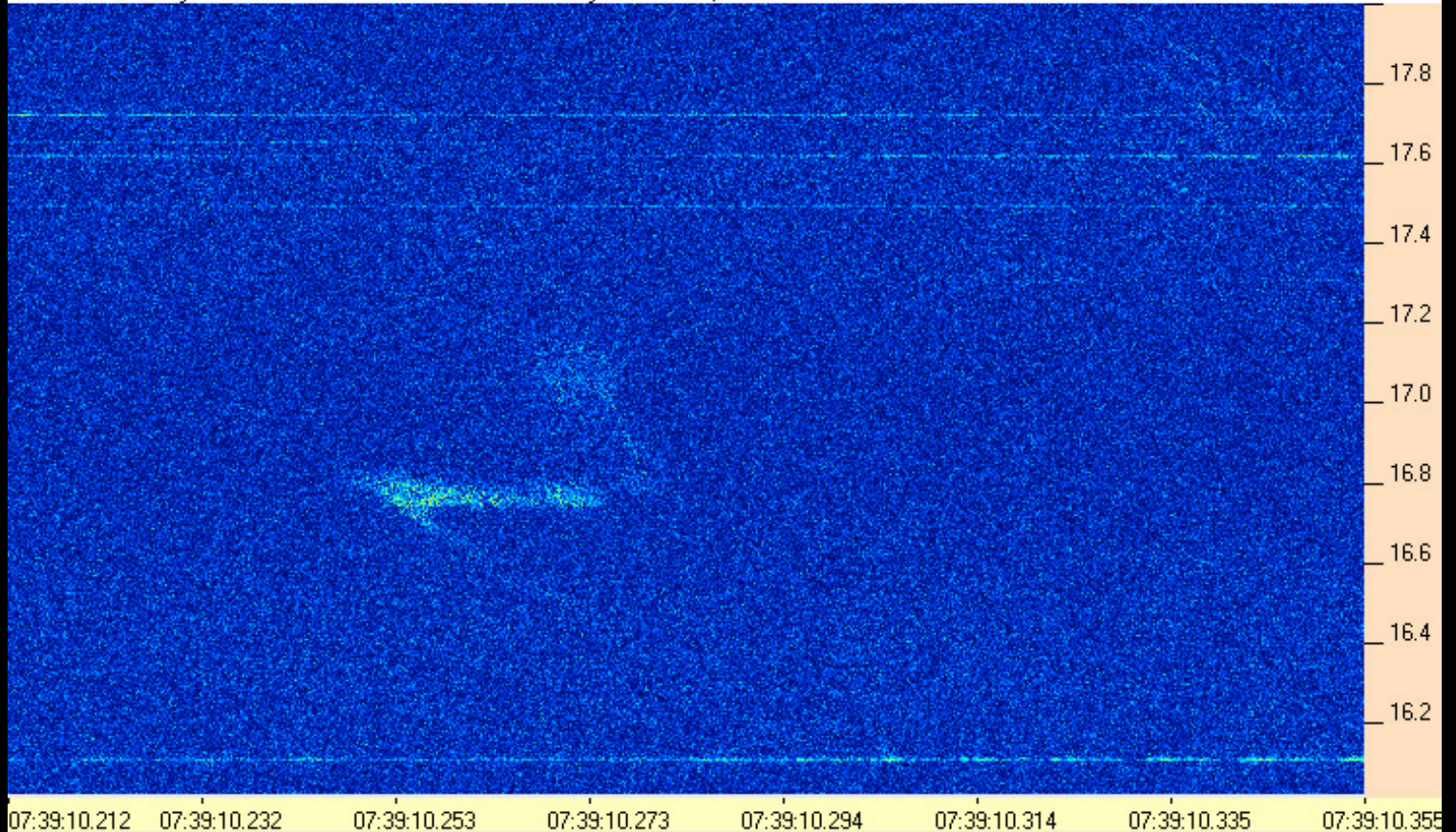

131222073910-212AJ4CO_TWB.PNG

AJ4CO Observatory 22 Dec 2013 - TWB 2 MHz IF on TFD Array in CP Mode, Beam at Zenith - RCP

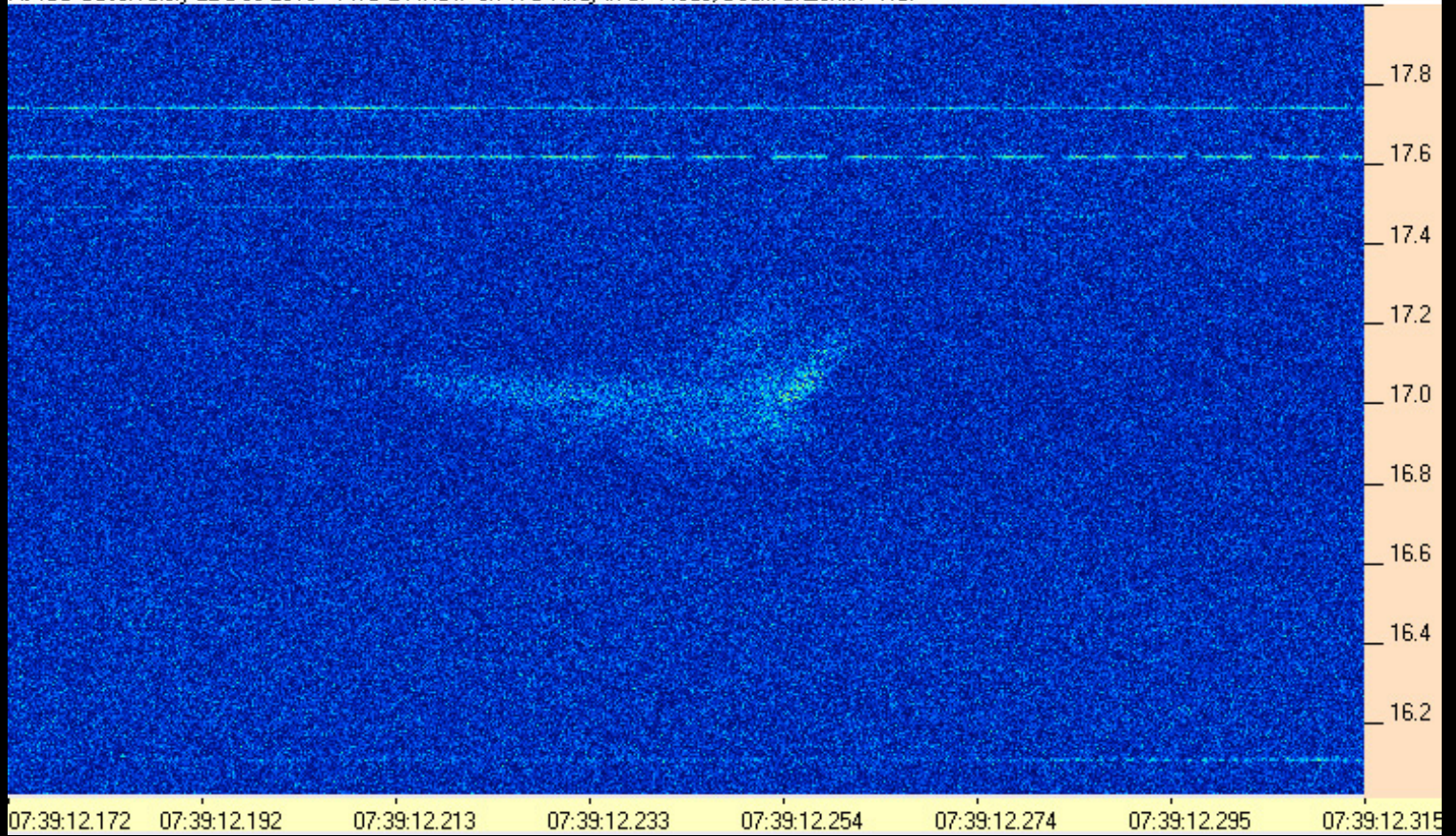

131222073912-172AJ4CO_TWB.PNG

AJ4CO Observatory 22 Dec 2013 - TWB 2 MHz IF on TFD Array in CP Mode, Beam at Zenith - RCP

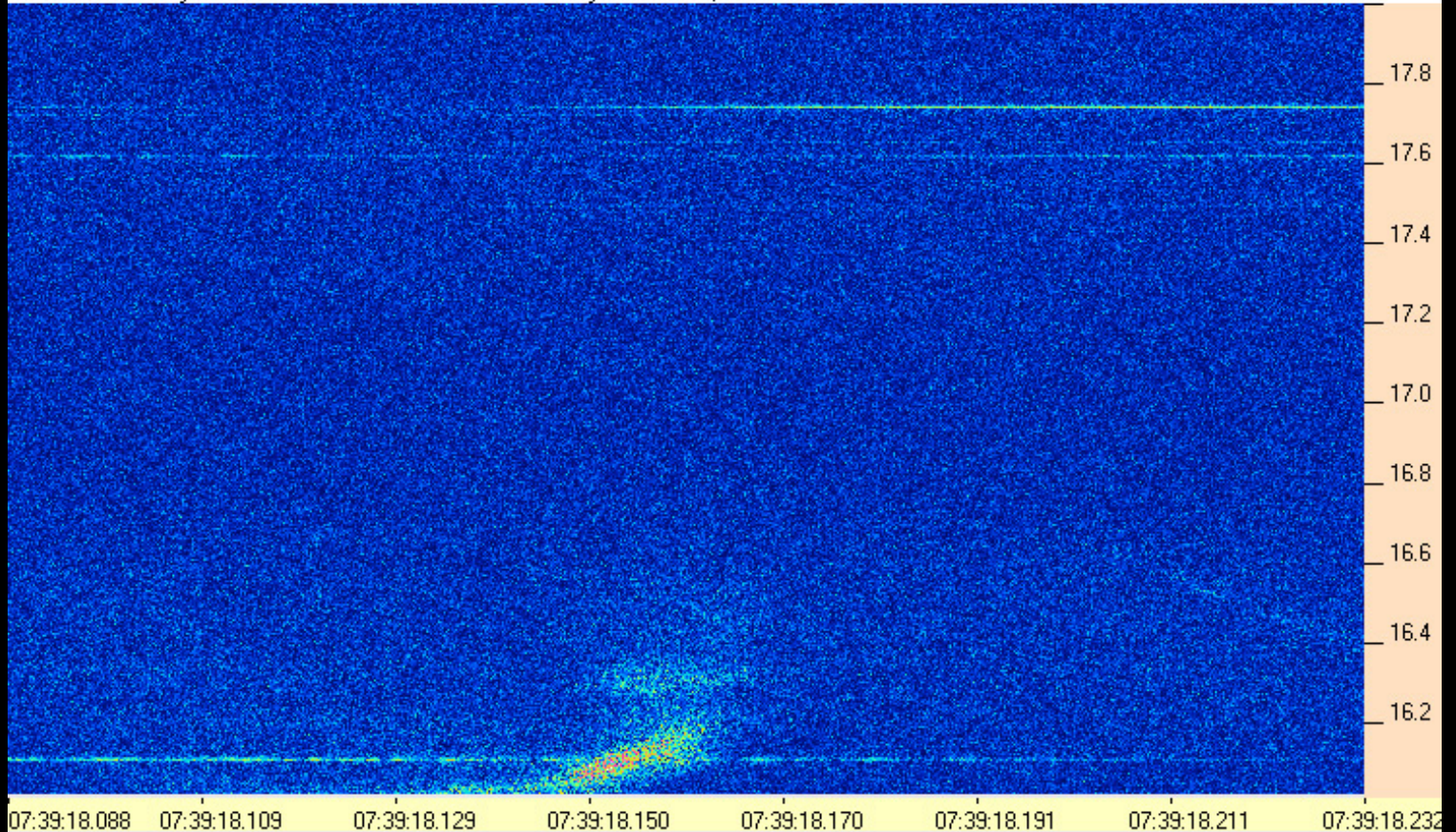

131222073918-088AJ4CO_TWB.PNG

AJ4CO Observatory 22 Dec 2013 - TWB 2 MHz IF on TFD Array in CP Mode, Beam at Zenith - RCP

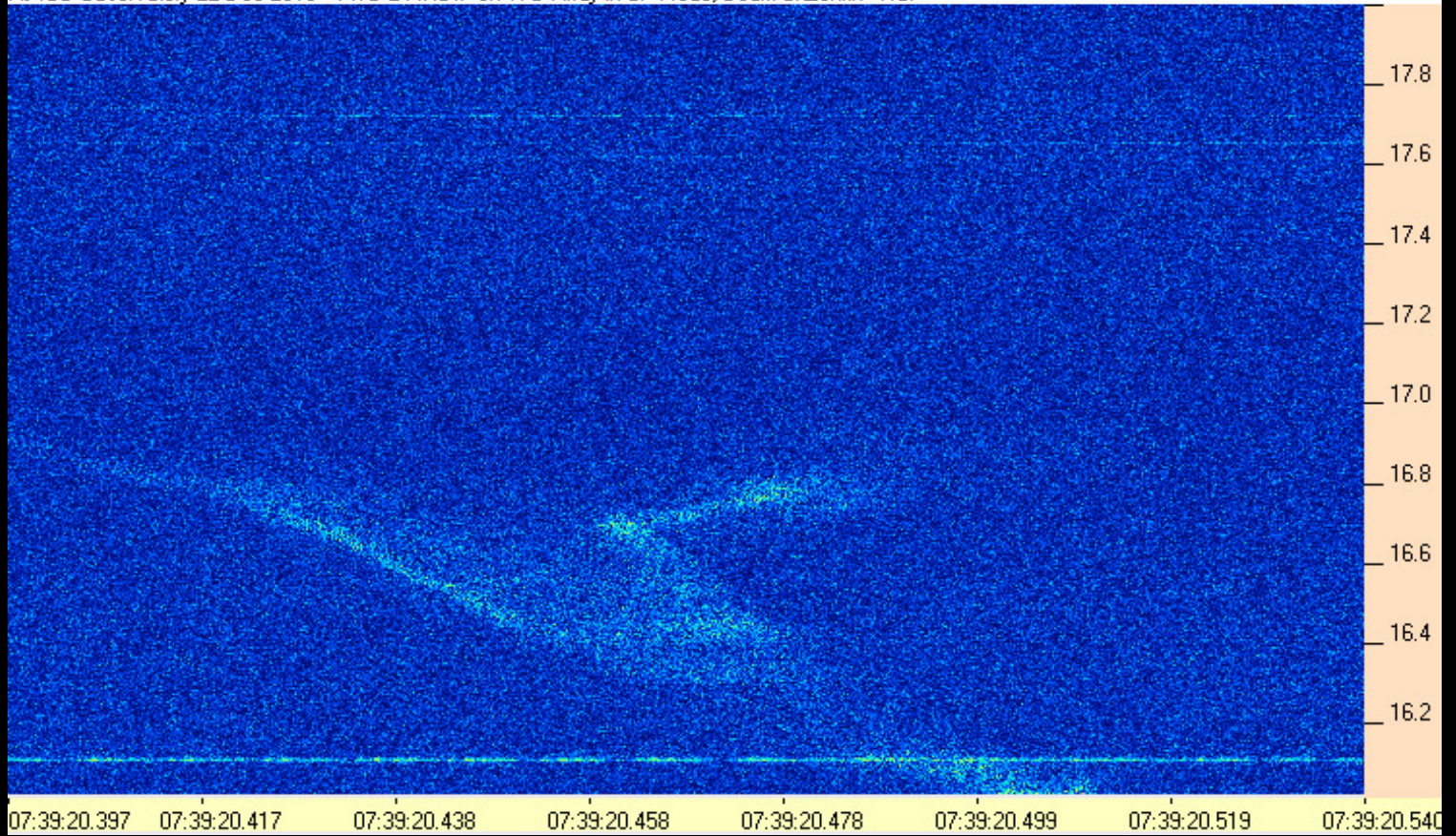

131222073920-397AJ4CO_TWB.PNG

AJ4CO Observatory 22 Dec 2013 - TWB 2 MHz IF on TFD Array in CP Mode, Beam at Zenith - RCP

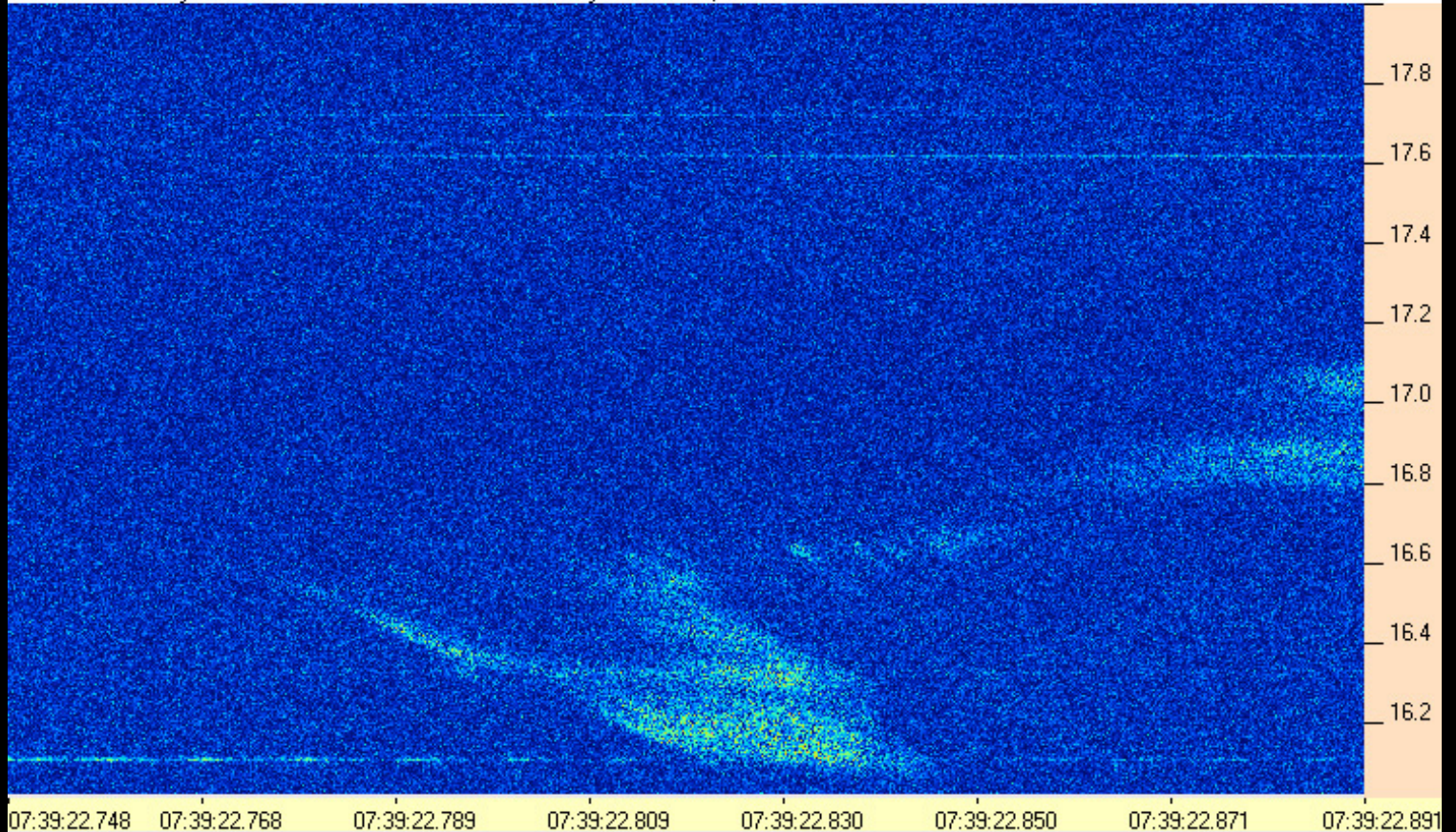

131222073922-748AJ4CO_TWB.PNG

AJ4CO Observatory 22 Dec 2013 - TWB 2 MHz IF on TFD Array in CP Mode, Beam at Zenith - RCP

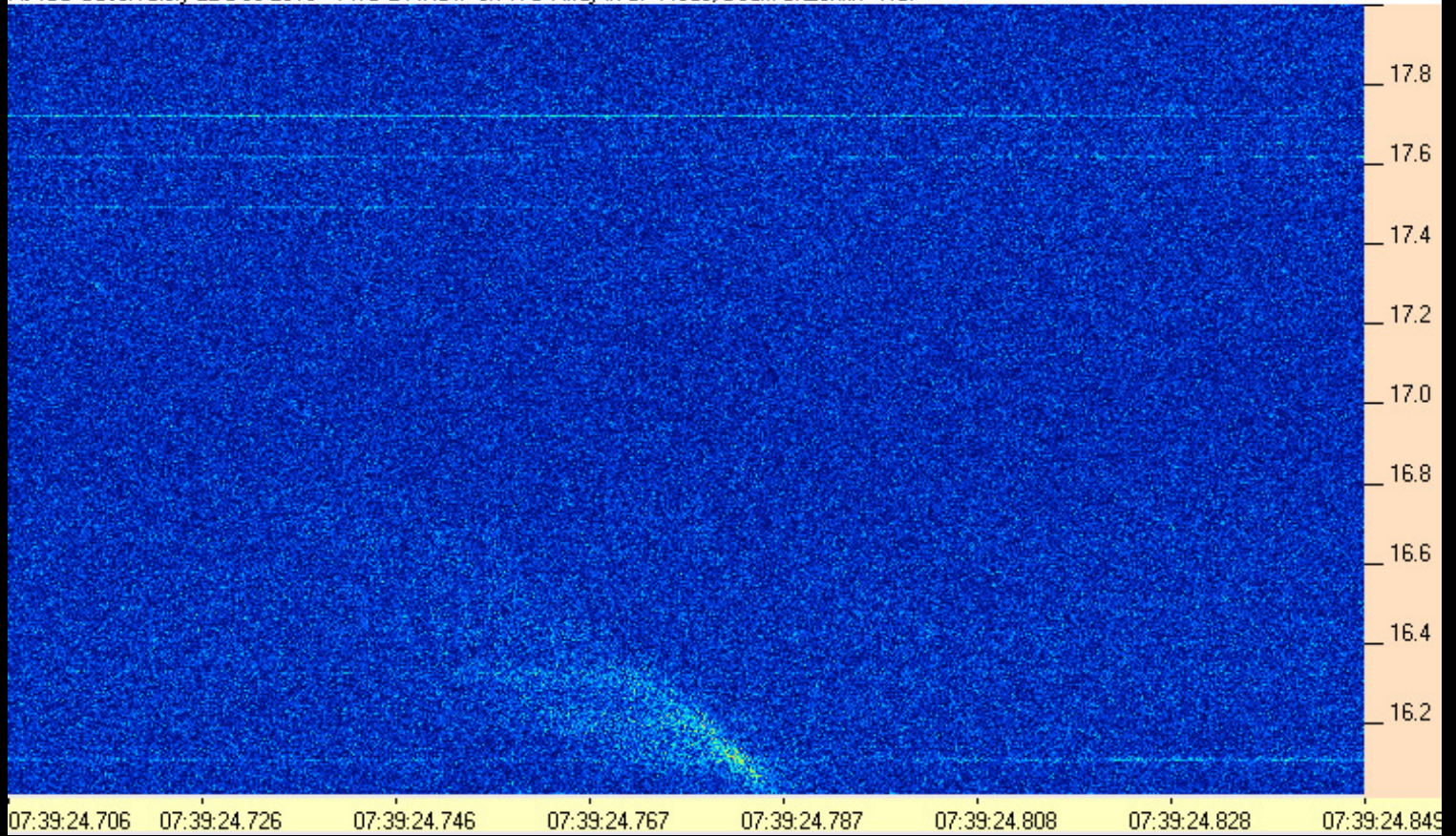

131222073924-706AJ4CO_TWB.PNG

AJ4CO Observatory 22 Dec 2013 - TWB 2 MHz IF on TFD Array in CP Mode, Beam at Zenith - RCP

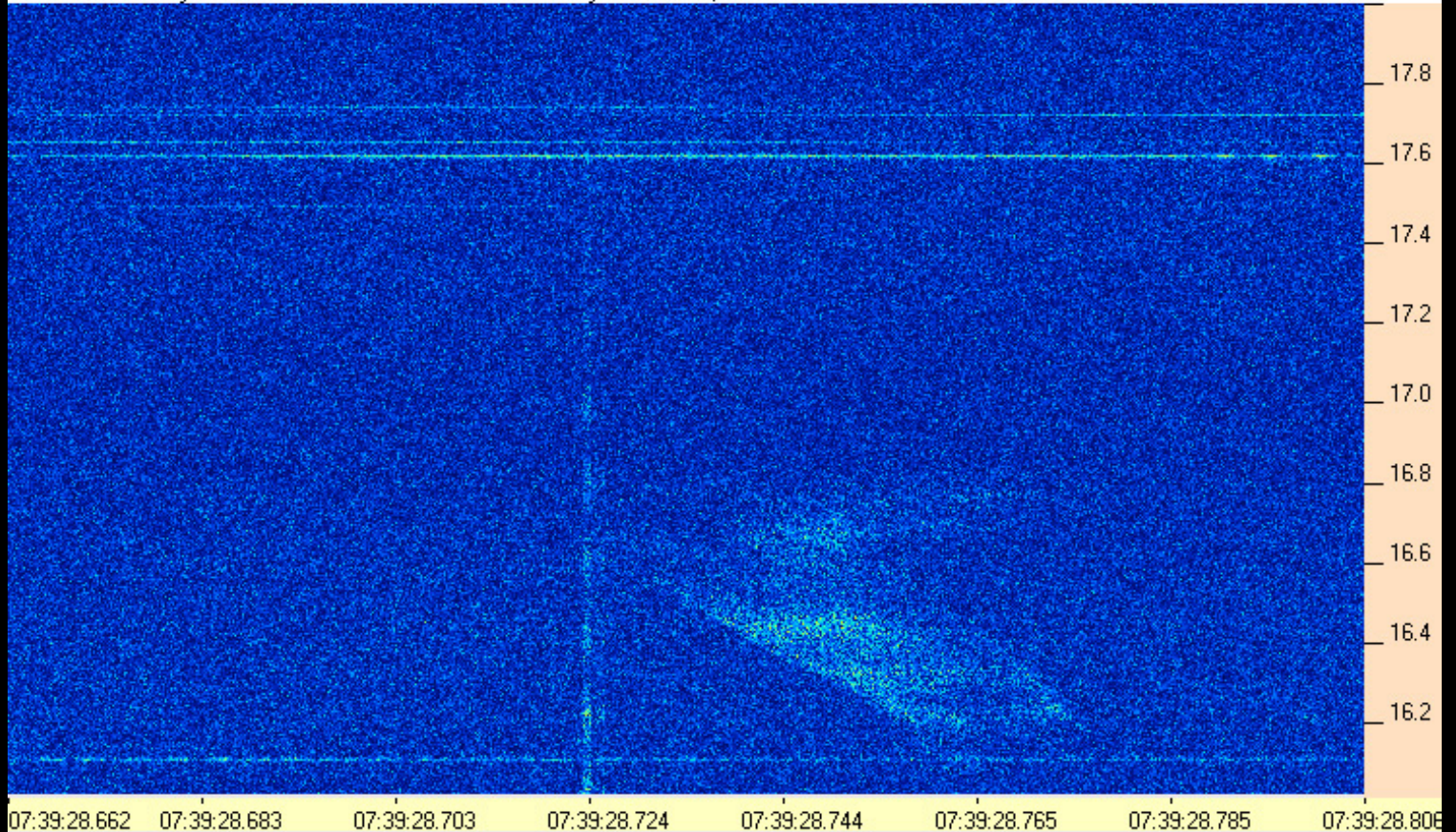

131222073928-662AJ4CO_TWB.PNG

AJ4CO Observatory 22 Dec 2013 - TWB 2 MHz IF on TFD Array in CP Mode, Beam at Zenith - RCP

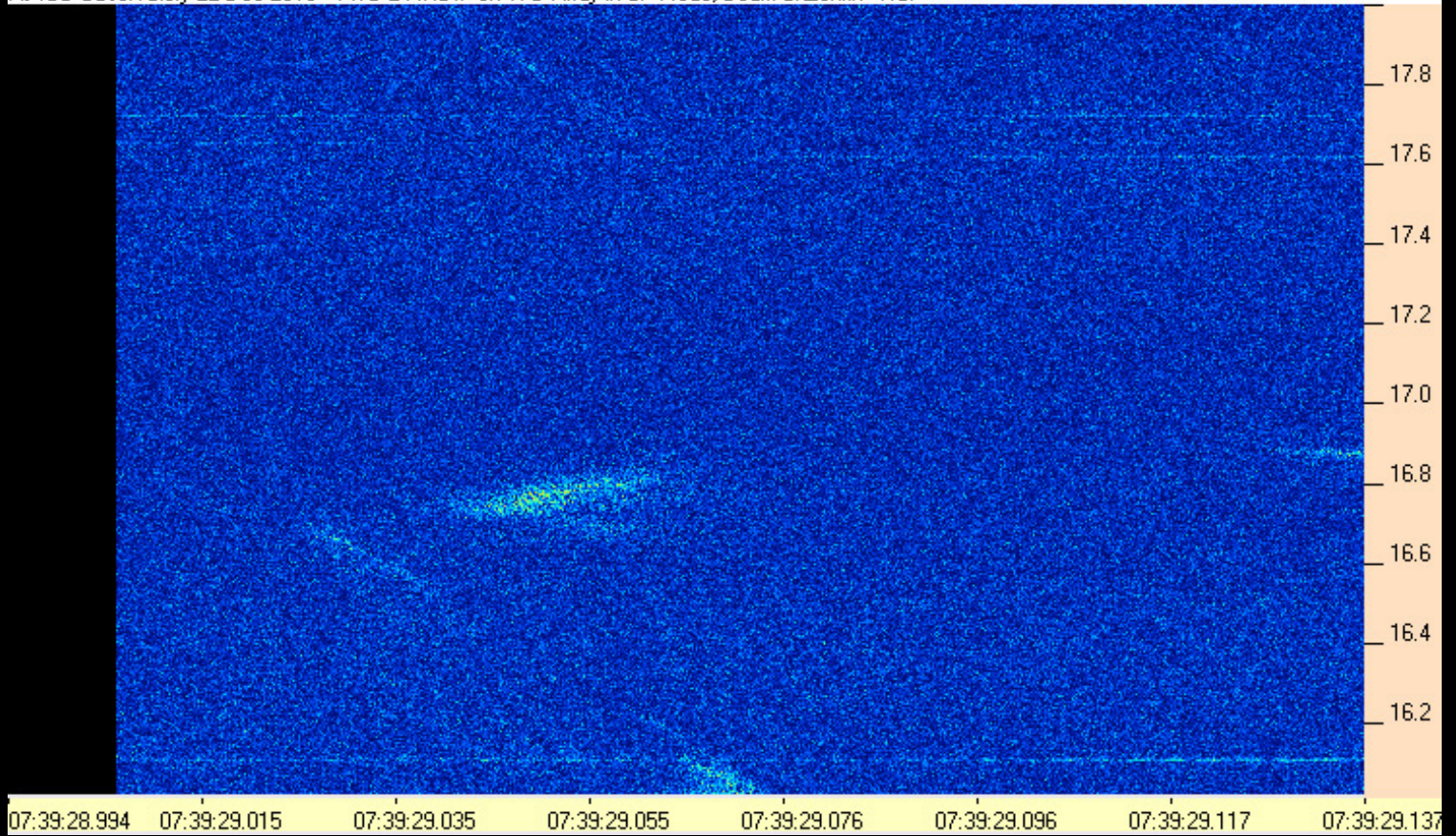

131222073928-994AJ4CO_TWB.PNG

AJ4CO Observatory 22 Dec 2013 - TWB 2 MHz IF on TFD Array in CP Mode, Beam at Zenith - RCP

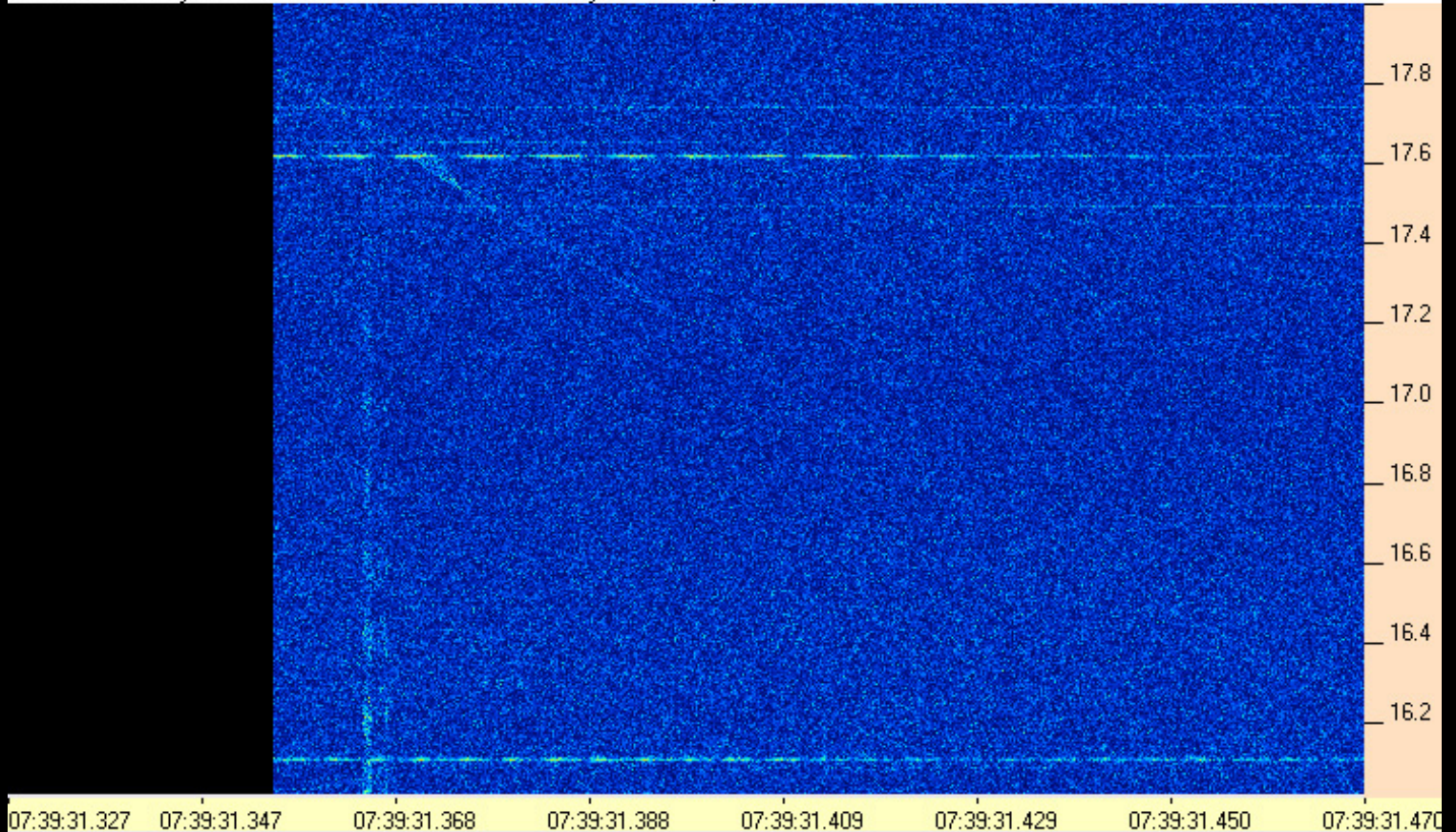

131222073931-327AJ4CO_TWB.PNG